

THIS IS PART OF THE SAME LAND AND PREMISES ACQUIRED BY THE STATE OF VERMONT FROM THE METHODIST EPISCOPAL CHURCH BY WARRANTY DEED DATED AUG. 2, 1938 AND RECORDED IN BOOK 27, PAGE 35; AND FROM ROMEO BISSONETTE AND CHRISTINE BISSONETTE BY WARRANTY DEED DATED OCT. 10, 1939 AND RECORDED IN BOOK 27, PAGE 66, BOTH OF THE LAND RECORDS OF THE TOWN OF HINESBURG.

STATE OF VERMONT  
TO  
TOWN OF HINESBURG

BY QCD REC'D 2/8/91 IN  
BK 76/664-667

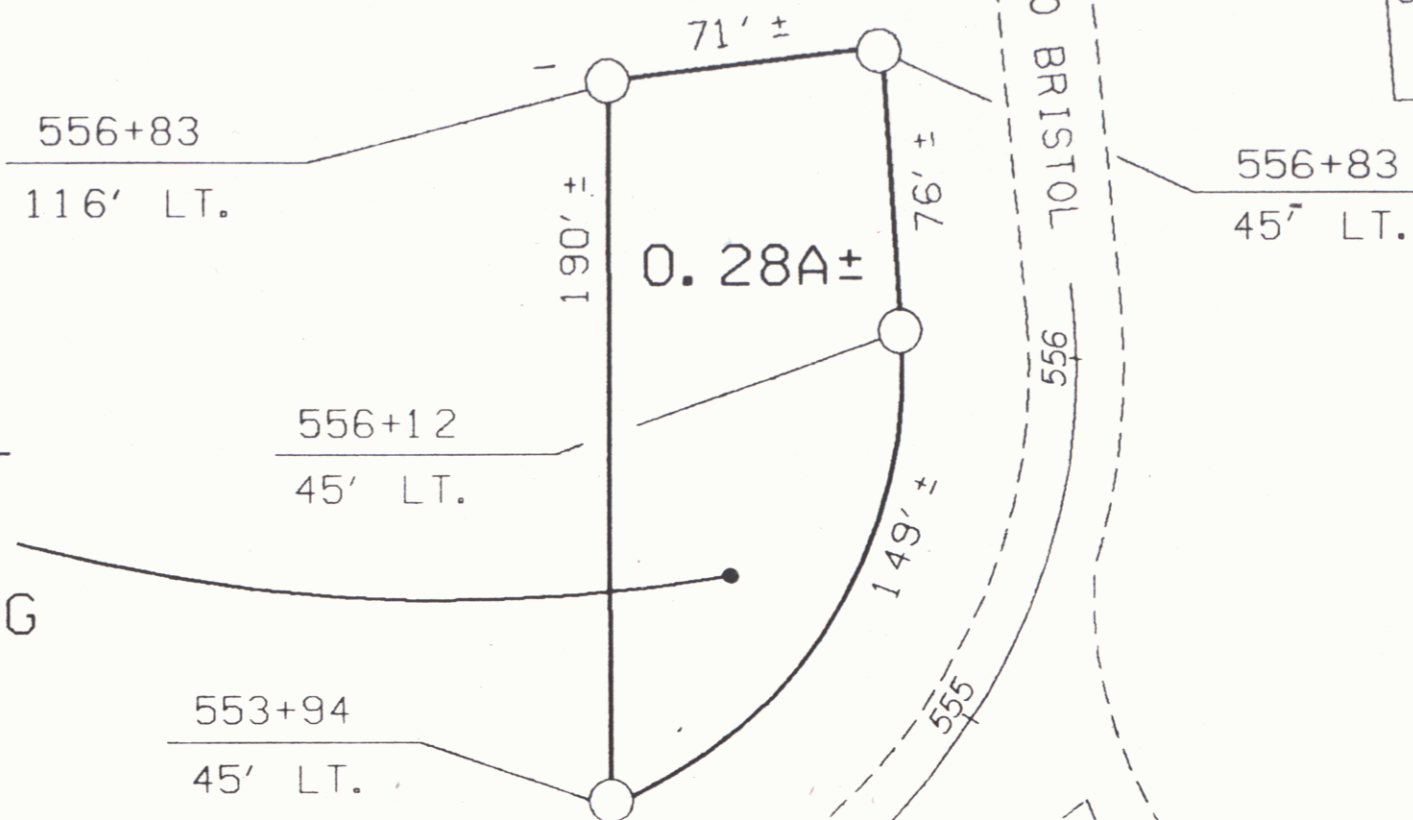

BRICK CHURCH

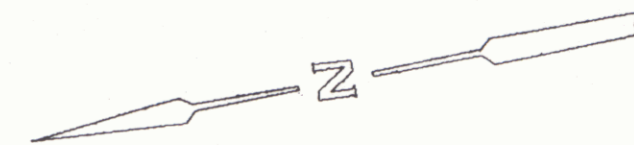

← TO ST. GEORGE 552 — VT. RT. 116

— T.H. 4 — TO MONKTON →

REF: HINESBURG PWA NO. VT. 1092F-2  
SHEET 13 OF 69

VT 116

STATE OF VERMONT  
AGENCY OF TRANSPORTATION

SHEET 13A

TOWN OF HINESBURG

SCALE 1"=50'



APPROX. SCALE 1" = 50' | DATE 1-16-91 | DRAWN BY M.J.R.

3