

PARCEL INSTRUMENT	DATE	GRANTOR	GRANTEE	RECORDED	REMARKS
R	V.D.	8-2-38	METHODIST EPISCOPAL CHURCH	ST OF VT	BOOK PAGE DATE
R	V.D.	10-10-39	ROYAL & CHRISTINE BISSONNETTE	ST OF VT	27 33 8-6-38
					27 66 10-19-39

FED. ROAD DIST. NO.	STATE	PROJ. NO.	FISCAL YEAR	SHEET NO.	TOTAL SHEETS
5	VT.		1959	14	69

P.W.A. DIST. VT. 1022P-2

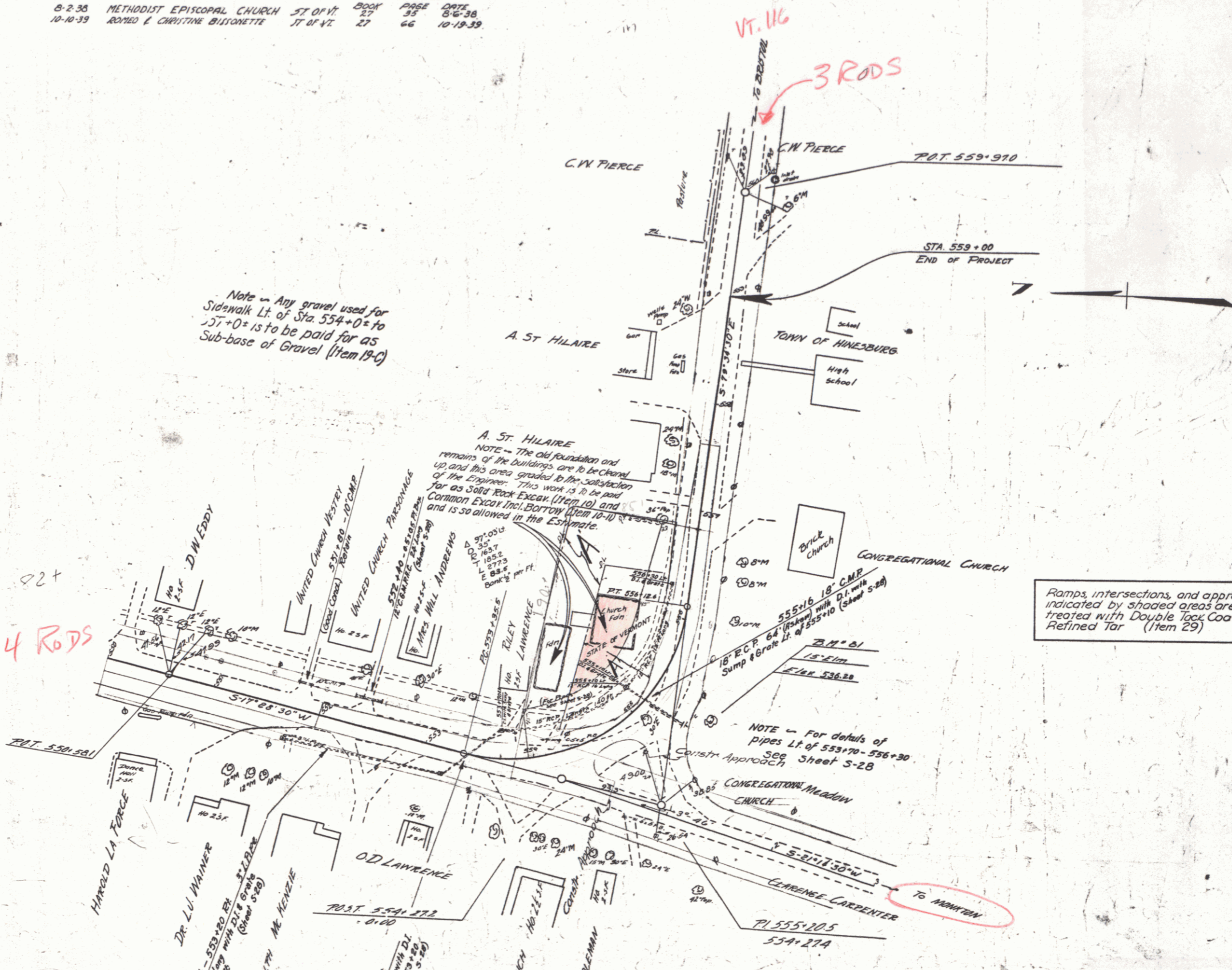

Note - Any gravel used for Sidewalk Lt. of Sta. 554+00 to 557+00 is to be paid for as Sub-base of Gravel (Item 19-C)

A. ST. HILAIRE  
NOTE - The old foundation and remains of the buildings are to be cleared up and this area graded to the satisfaction of the Engineer. This work is to be paid for as Sidewalk Excav. (Item 19) and Curbside Excav. (Item 19-1) and is so shown in the Estimate.

Ramps, intersections, and approaches indicated by shaded areas are to be treated with Double Top Coat of Retined Tar (Item 29)

NOTE - For details of pipes Lt. of 553+70 - 556+30 See Sheet S-28

ESTIMATED QUANTITIES

Hinesburg Route 116  
 Surveyed by G.M. Lane  
 Designed by R.J. Bulgy  
 Drawn by R.J. Bulgy  
 Traced by R.J. Bulgy  
 Checked by  
 Series P.W.A. No. VT. 1022P-2 Filed  
 Sheet 13 of 69 Sheets