

PLAN
 CONTROLLED BY
 REGISTERED PROFESSIONAL ENGINEER
 NO. 10000
 STATE OF VERMONT
 DATE 7-2-38

PROFILE
 CONTROLLED BY
 REGISTERED PROFESSIONAL ENGINEER
 NO. 10000
 STATE OF VERMONT
 DATE 7-2-38

RIGHT-OF-WAY DIVISION
 TOWN FILE
 PERPETUAL
 Town of VT 116
 (To Be Returned to R.O.W. Division)

Sec
 F173(3)

A 2-03 LT
 D 0-15
 R 410.1
 L 820.0
 E

2 M = 6
 10'-5 1/2" ST
 ELEV

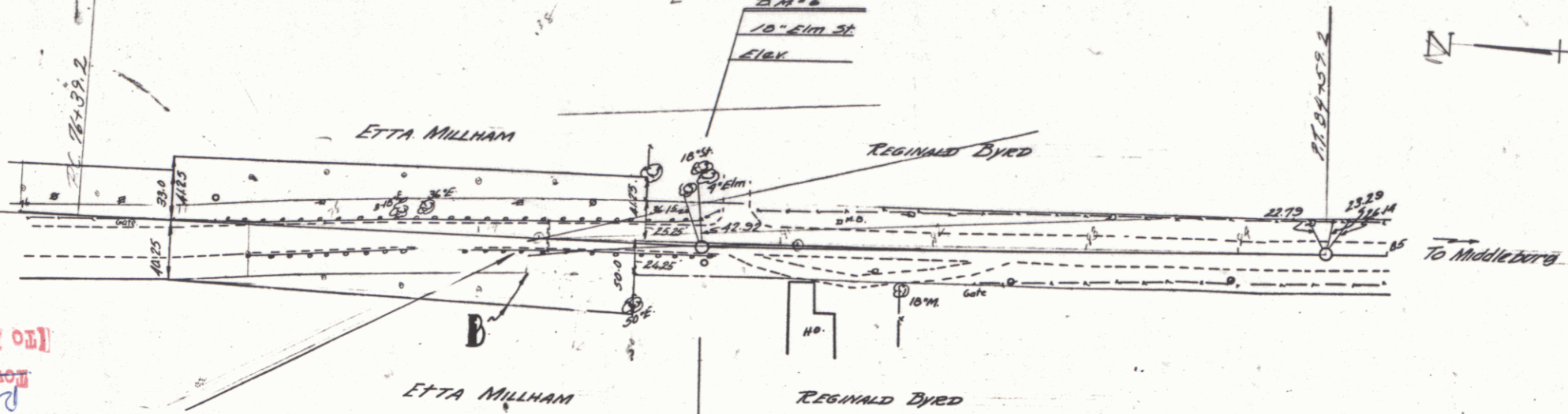

71.00 + 43.3
 80 + 43.7

PARCEL	INSTRUMENT	DATE	GRANTOR	GRANTEE	RECORDED
8	Q.C.D.	7-2-38	ETTA M. MILLHAM	ST. OF VT	HINES BROS BOOK 27 PAGE 245 DATE 7-5-38

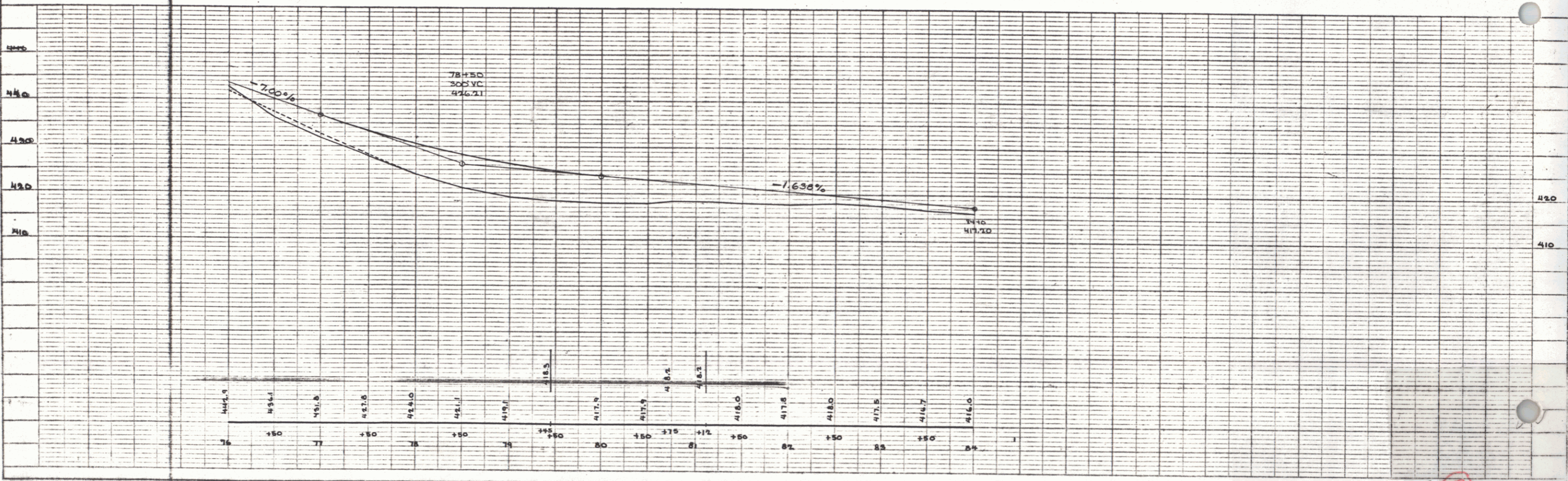

PLATE 1 - PLAN PROFILE - C & A - C STAIRS
 COLTEL & BOSTON

SHEET 7

21