

PARCEL	INSTRUMENT	DATE	GRANTOR	GRANTEE	RECORDED	REMARKS
#5 A (Sheet 7) & B	W.D.	9-16-48	ARMAND & MARY ANN TREMBLAY	ST. OF VT.	HINESBURG BOOK 28 PAGE 374 DATE 10-5-48	

FED. ROAD DIST. NO.	STATE	PROJ. NO.	FISCAL YEAR	SHEET NO.	TOTAL SHEETS
8	Vt.	171(3)		10	68

POST WAR F.A. PRIMARY

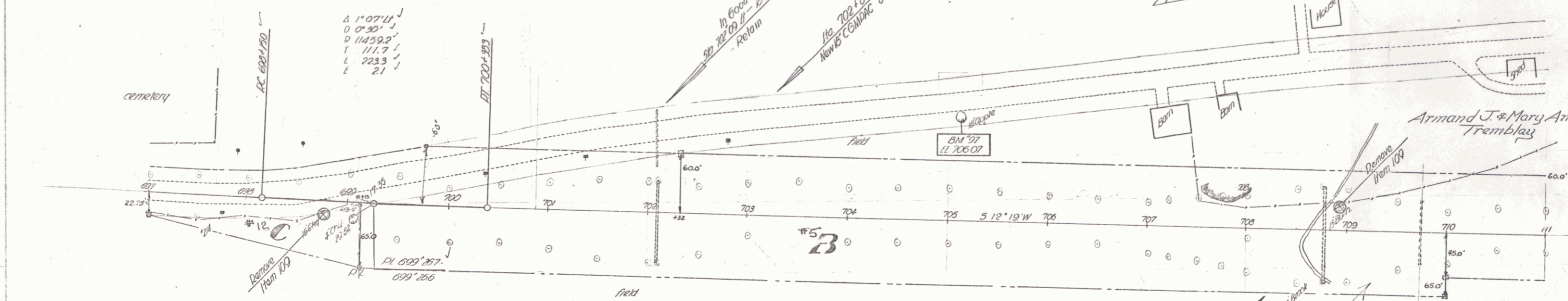

FOREST  
TRACEY  
&  
MARGARET  
TRACEY

Armand & Mary Ann  
Tremblay

Section of Highway Extension Series 171-173 (60 ft) and Series 174-175 (30 ft) to be relinquished to Town of Hinesburg. Recorded Book 1 pgs. 153, only 206.98 ft. 50' - 699+50 (Approach) Lt. 702+75 Lt. 703+20 R.C.

**DRIVES CONSTRUCTED**

Construct Side  
Road Approach  
Sta. 699+00 Lt.

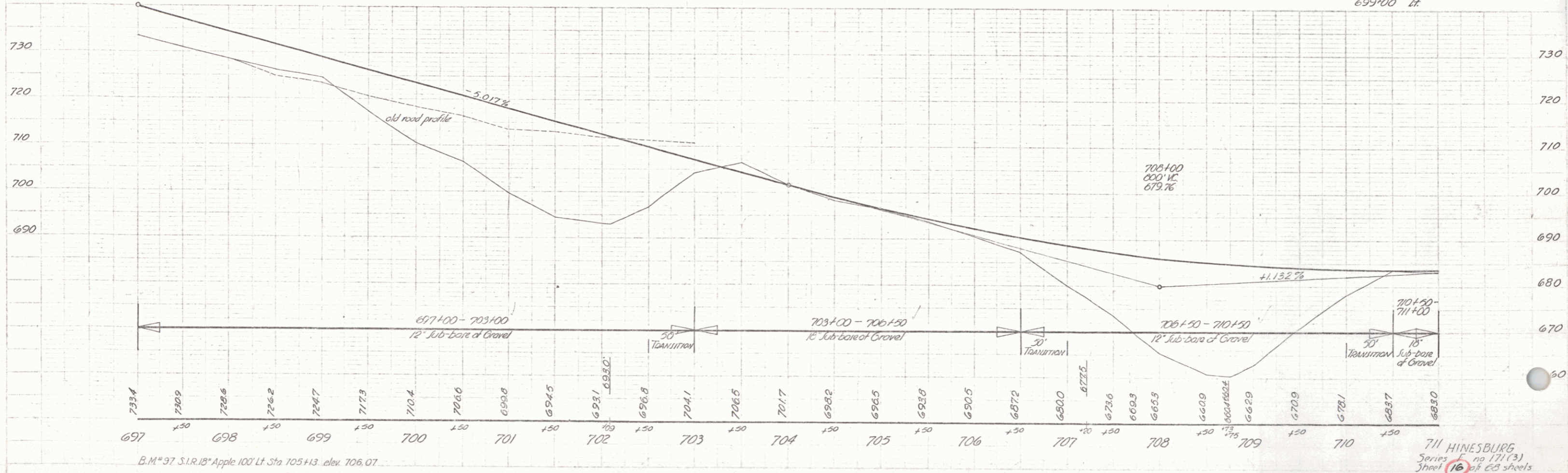

Spaulding Paper 1946  
Theat. Paper 1948

Spaulding Paper 1946  
Theat. Paper 1948