

NOTE: DRIVES ARE TO BE CONSTRUCTED WITH A MINIMUM WIDTH OF 12 FEET AND A FLARE RADIUS OF AT LEAST 20 FEET.
 ALL EXISTING PAVEMENT WITHIN 2 FEET OF THE SUBGRADE SHALL BE THOROUGHLY SURFACED AND BROKEN UP, PAYMENT TO BE INCLUDED UNDER THE BID PRICE OF COMMON EXCAVATION, ITEM 103-A-1.

CONSTRUCT DRIVE
 LT. 23+05
 RT. 30+60
 25+20
 27+75

EXCAVATION AND REMOVAL OF ROAD SURFACES AND/OR PAVEMENTS
 LT. 28+12-31+75
 RT. 30+25 LT. 15'x66' CMP
 Remove

REMOVAL AND DISPOSAL OF PRESENT GUARD RAIL
 LT. 32+75-33+85
 RT. 33+60-35+00
 Chan Line POT 8+21.70
 32+88-34+85 34+85-35+00

PLAN
 DRAWN BY
 CHECKED BY
 DATE
 SHEET NO.

PROFILE
 DRAWN BY
 CHECKED BY
 DATE
 SHEET NO.

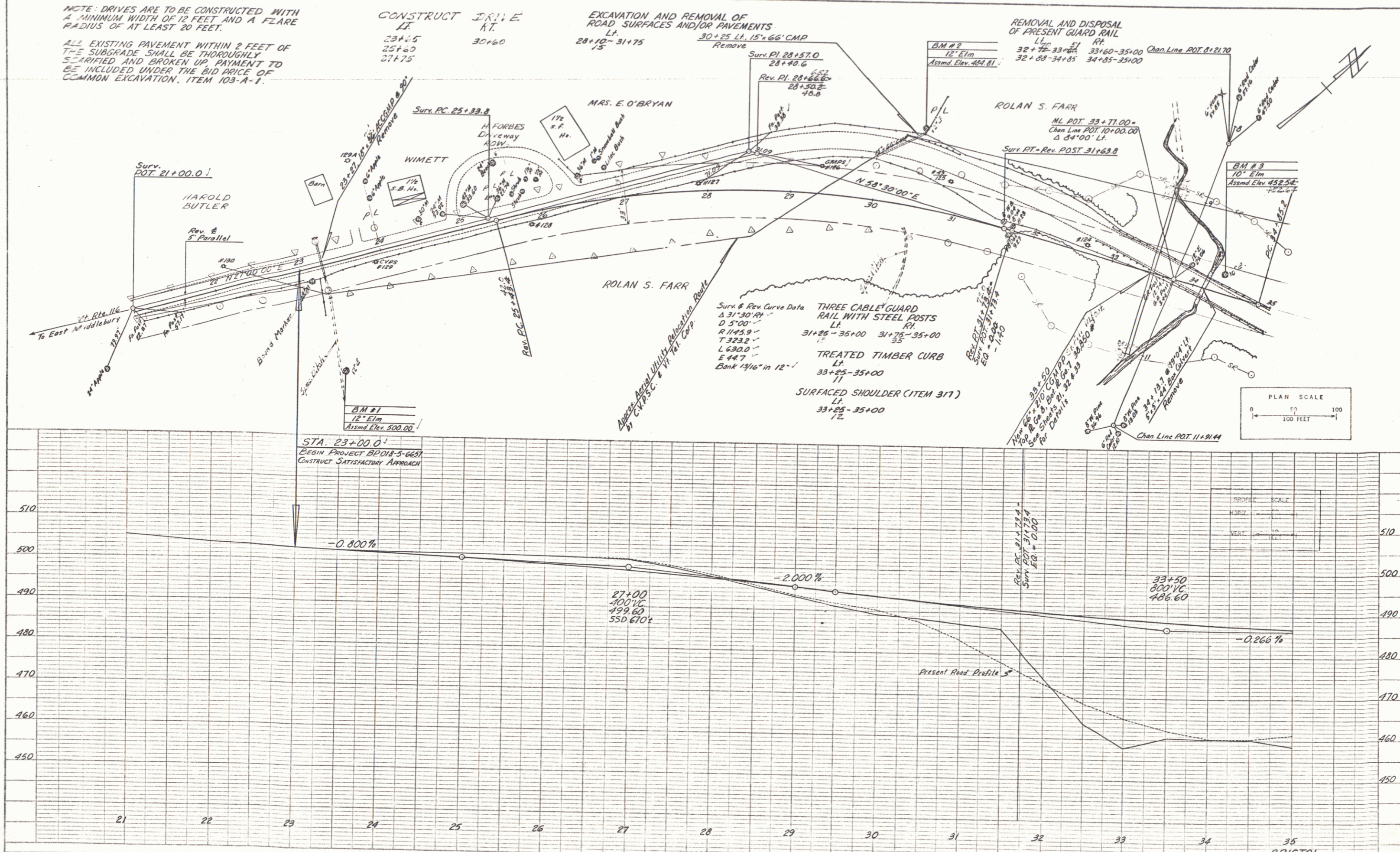

K&E PLATE 1, PLAN PROFILE
 MAPS & SURVEY CO.
 48 7912 "THE ROCK" DRIVE, BRISTOL, VT 05602

BRISTOL
 Proj. BP No. 018-5-6657
 Sheet 5 of 33