

INDEX OF SHEETS

SHEET NO. 1	TITLE PAGE
2	TYPICAL CROSS-SECTION OF IMPROVEMENT DOUBLE ROAD COAT OF REFINED TAR WITH SAND-SHINGLE SEAL, ITEM 311-A (MODIFIED)
3	BANKING AND WIDENING TABLES
4	QUANTITY SHEET (ITEMS & DRAINAGE)
5-6	EARTHWORK SHEETS
7	STANDARD STRUCTURE SHEET S-40 (BARRICADES, SIGNS AND LIGHTS)
8	CONSTRUCTION DETAILS (DRAINAGE AND MARKERS)
9	CONSTRUCTION DETAILS (DITCHES)
10	STANDARD STRUCTURE SHEET S8-11 (BARRICADES, SIGNS & LIGHTS)
11-16	PLAN AND PROFILE SHEETS
17	DETAILS OF CONC. SLAB EXTENSION STA 91+44.5
18	DETAILS OF ABUTMENT EXTENSION 91+44.5
19	REINFORCING STEEL SCHEDULE 91+44.5
20	CHANNEL SECTIONS 91+44.5
21-33	CROSS-SECTIONS

STANDARD STRUCTURE SHEET APPROVED BY THE CHIEF ENGINEER, VERMONT STATE DEPARTMENT OF HIGHWAYS
S - 40 JUNE 10, 1950

PROJECT EXTENSION
THIS INCLUDES THE FOLLOWING ADDITIONAL SHEETS

4-A	QUANTITY SHEET (ITEMS AND DRAINAGE)
6-A	EARTHWORK SHEET
(16-A)-(16-B)-(16-C)	PLAN AND PROFILE SHEETS
33-A TO 33-G	CROSS-SECTIONS

STATE OF VERMONT
STATE HIGHWAY DEPARTMENT

PLAN AND PROFILE OF PROPOSED
STATE HIGHWAY

SECONDARY PROJECT
TOWN OF MIDDLEBURY - 6 rods
COUNTY OF ADDISON
MIDDLEBURY-BRISTOL ROAD
VERMONT ROUTE 116

BEGINNING AT A POINT 9657.1 FEET SOUTHERLY OF THE MIDDLEBURY-BRISTOL TOWN LINE AND EXTENDING NORTHERLY 9657.1 FEET

LENGTH OF PROJECT 9 657.1 FT. = 1.829 MILES.

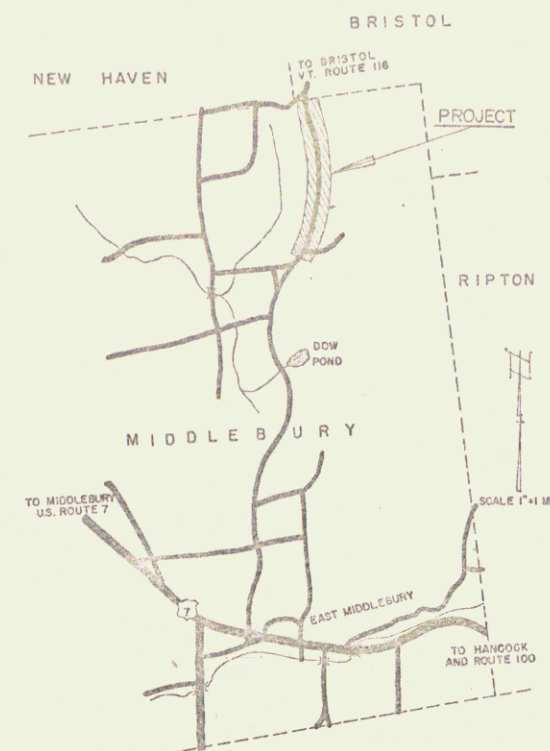
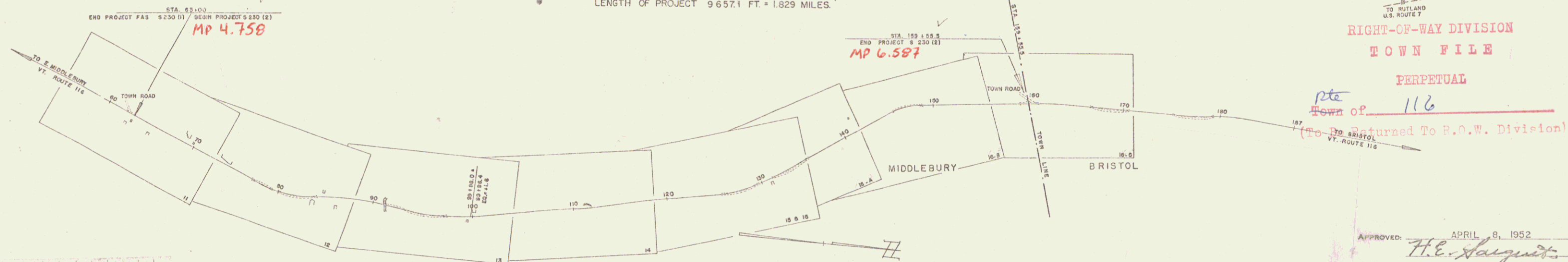

RIGHT-OF-WAY DIVISION
TOWN FILE
PERPETUAL

pte
Town of 116
(To Be Returned To P.O.W. Division)

PROJECT: Middlebury
LENGTH: 1.829 MI.
FORMA: S-230(2)
TYPE: Dbl. Top Coat
CONTRACTOR: George F. Vredevorsh
SHEET: 1 of 33

GROUND ELEVATION	DATUM	LINE
GRADE ELEVATION	DATUM	LINE
CURVE DATA		
DEFLECTION ANGLE	Δ	
DEGREE OF CURVE	D	
RADIUS OF CURVE	R	
TANGENT DISTANCE	T	
LENGTH OF CURVE	L	
EXTERNAL DISTANCE	E	
POINT OF INTERSECTION	P. I.	
POINT OF CURVE	P. C.	
POINT OF TANGENT	P. T.	
POINT ON TANGENT	P. O. T.	

TITLE	1" = 500'
TYPICAL	1" = 5'
PLAN	1" = 50'
PROFILE HORIZONTAL	1" = 50'
PROFILE VERTICAL	1" = 10'
CROSS SECTIONS	1" = 5'

PROJECT NAME & NUMBER	MIDDLEBURY S 230 (2)	TYPE	OSLIK. COAT	INVESTMENT AREA	21674 S.Y.
RECORD PLANS					
SUB-BASE OF GRAVEL BRICK: P.H. MIDDLEBURY					
COP: VT. CONC. PIPE CORR. WINDSOR, VT.					
BIT. FIBRE DR. PIPE ORANGEBURG, N.Y.					
CONC. AGG. KESY PLANT, BURLINGTON, VT.					
CEMENT IRONCLAD, GLENS FALLS, N.Y.					
REIN. STEEL JULYERSON B. SONS, CAMBRIDGE, MASS.					
TAR KOPPERS CO., EVERETT, MASS.					
CONTRACTOR	GEORGE F. VREDEVORSH	CONTRACT DATED	JULY 11, 1952		
RES. ENGINEER	C.B. FOSTER & A.A. FICHE	CONTRACT STARTED	JULY 14, 1952		
INSPECTOR		CONTRACT COMPLETED	JULY 9, 1953		
RECORD PLANS	F.P. ROUND	CONTRACT ACCEPTED	JULY 8, 1953		

THESE PLANS ARE SUBJECT TO SUCH REVISIONS AS MAY BE REQUIRED BY THE BUREAU OF PUBLIC ROADS OR THE COMMISSIONER OF HIGHWAYS.
CONSTRUCTION IS TO BE CARRIED ON IN ACCORDANCE WITH THE PLANS AND THE STANDARD ROAD AND BRIDGE SPECIFICATIONS OF 1948, AS APPROVED JULY 25, 1949 BY THE BUREAU OF PUBLIC ROADS INCLUDING ALL SUBSEQUENT APPROVED REVISIONS AND SUCH REVISED SPECIFICATIONS AND SPECIAL PROVISIONS AS ARE SUBMITTED WITH THE PLANS.

APPROVED: APRIL 8, 1952
H.E. Saiguit
CHIEF ENGINEER

SUBMITTED BY ORDER OF THE STATE HIGHWAY BOARD

Pin # **COOR489**

DEPARTMENT OF COMMERCE
BUREAU OF PUBLIC ROADS

RECOMMENDED FOR APPROVAL

DISTRICT ENGINEER DATE

APPROVED

DIVISION ENGINEER DATE

APPROVED: *H.E. Saiguit* APR 27 1952
CONSTRUCTION ENGINEER

APPROVED: *H.E. Saiguit* APR 27 1952
SECONDARY ENGINEER

APPROVED: *H.E. Saiguit* APR 27 1952
HIGHWAY ENGINEER

APPROVED: *H.E. Saiguit* APR 27 1952
DISTRICT ENGINEER

PROJECT No. 230(2) FILED
SHEET 1 OF 33

PLAN
 DATE: 6/20/87
 DRAWN BY: [Signature]
 CHECKED BY: [Signature]

PROFILE
 DATE: 6/20/87
 DRAWN BY: [Signature]
 CHECKED BY: [Signature]

CONSTRUCT DRIVES

LI	RI
63+40	64+69
63+42	63+62
63+45	63+30
63+75	63+102
67+23	
68+00	
69+00	

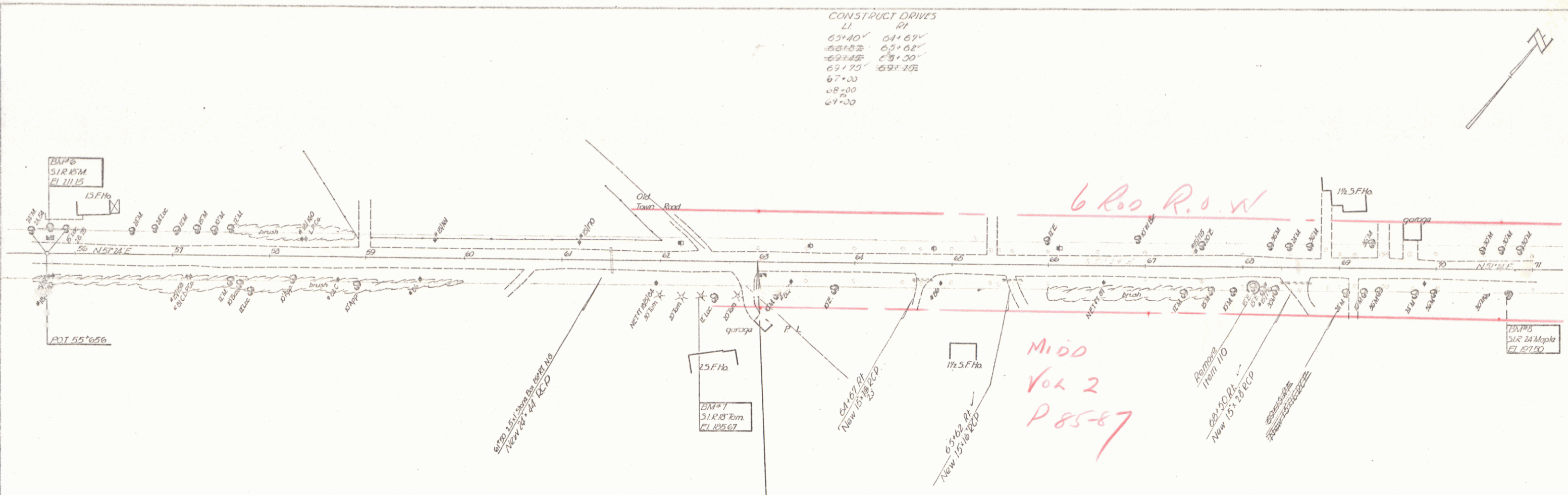

6' R.O.W.
 MID
 Vol 2
 P 85-87

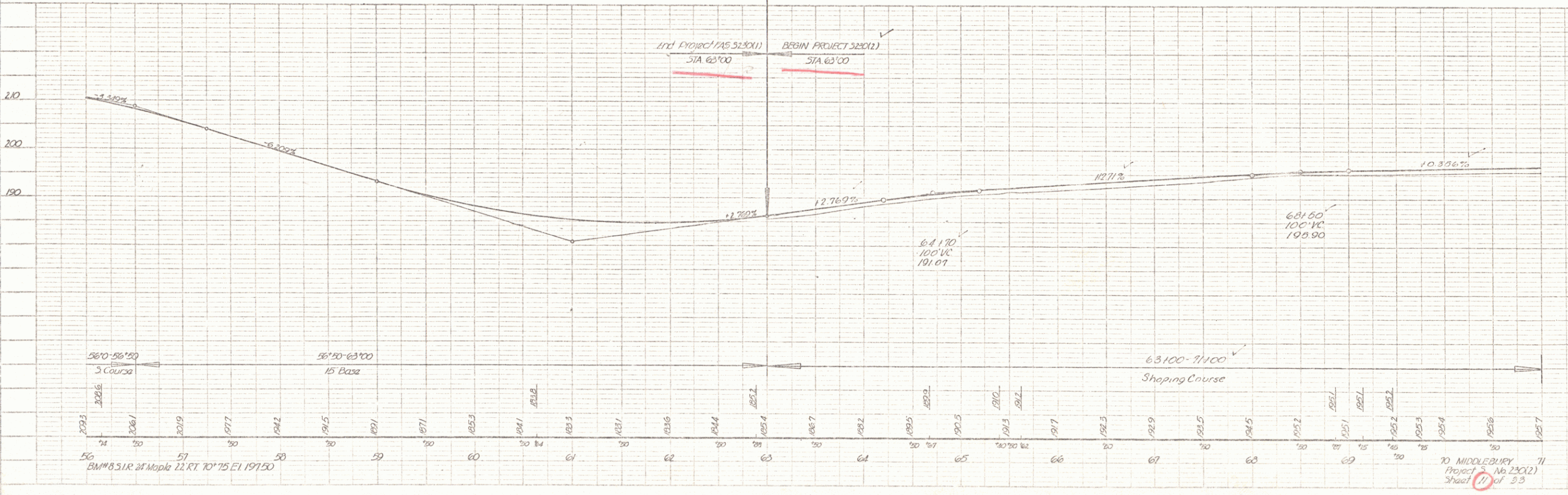

70 MIDDLEBURY
 Project No. 23012
 Sheet 11 of 23

PLAN
 DATE: 6/20/18
 DRAWN BY: [Name]
 CHECKED BY: [Name]

PROFILE
 DATE: 6/20/18
 DRAWN BY: [Name]
 CHECKED BY: [Name]

CONSTRUCT DRIVES
 LI PI
 73+00 72+50'
 83+85 83+20'
 77+30 77+00

Wave Guide Posts	LT	RT
72+34.0	1	1
73+15	6	6
77+43	1	1
82+80	28	1
84+31		1
84+00 - 88+00	25	

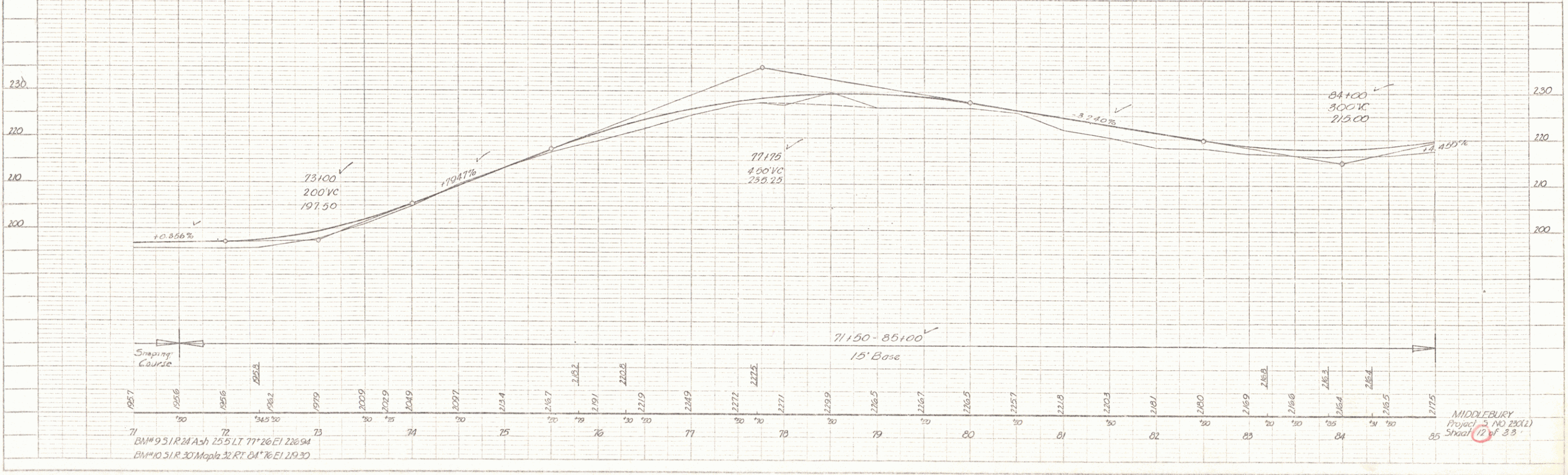
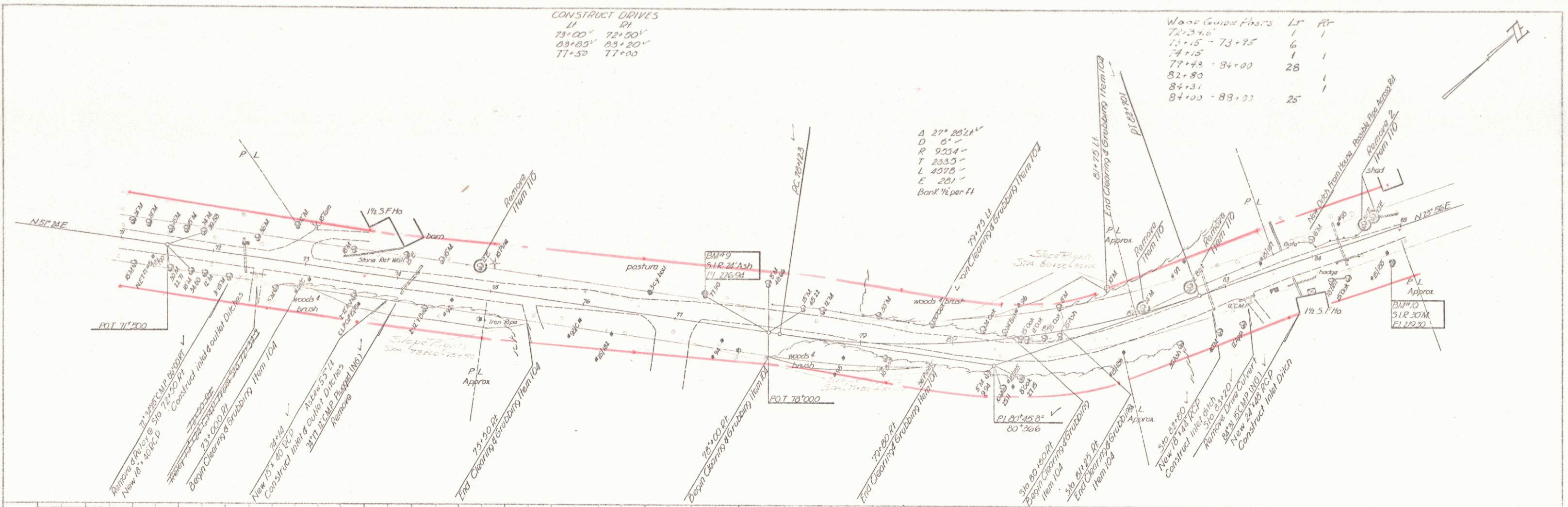

MIDDLEBURY
 Project NO 230(2)
 Sheet 12 of 38

PLAN
 6/30/11
 11/10/11
 1/10/12
 4/10/12
 6/10/12
 8/10/12
 10/10/12
 12/10/12
 2/11/13
 4/11/13
 6/11/13
 8/11/13
 10/11/13
 12/11/13
 2/12/14
 4/12/14
 6/12/14
 8/12/14
 10/12/14
 12/12/14
 2/13/15
 4/13/15
 6/13/15
 8/13/15
 10/13/15
 12/13/15
 2/14/16
 4/14/16
 6/14/16
 8/14/16
 10/14/16
 12/14/16
 2/15/17
 4/15/17
 6/15/17
 8/15/17
 10/15/17
 12/15/17
 2/16/18
 4/16/18
 6/16/18
 8/16/18
 10/16/18
 12/16/18
 2/17/19
 4/17/19
 6/17/19
 8/17/19
 10/17/19
 12/17/19
 2/18/20
 4/18/20
 6/18/20
 8/18/20
 10/18/20
 12/18/20
 2/19/21
 4/19/21
 6/19/21
 8/19/21
 10/19/21
 12/19/21
 2/20/22
 4/20/22
 6/20/22
 8/20/22
 10/20/22
 12/20/22
 2/21/23
 4/21/23
 6/21/23
 8/21/23
 10/21/23
 12/21/23
 2/22/24
 4/22/24
 6/22/24
 8/22/24
 10/22/24
 12/22/24
 2/23/25
 4/23/25
 6/23/25
 8/23/25
 10/23/25
 12/23/25
 2/24/26
 4/24/26
 6/24/26
 8/24/26
 10/24/26
 12/24/26
 2/25/27
 4/25/27
 6/25/27
 8/25/27
 10/25/27
 12/25/27
 2/26/28
 4/26/28
 6/26/28
 8/26/28
 10/26/28
 12/26/28
 2/27/29
 4/27/29
 6/27/29
 8/27/29
 10/27/29
 12/27/29
 2/28/30
 4/28/30
 6/28/30
 8/28/30
 10/28/30
 12/28/30
 2/29/31
 4/29/31
 6/29/31
 8/29/31
 10/29/31
 12/29/31
 2/30/32
 4/30/32
 6/30/32
 8/30/32
 10/30/32
 12/30/32
 2/31/33
 4/31/33
 6/31/33
 8/31/33
 10/31/33
 12/31/33
 2/32/34
 4/32/34
 6/32/34
 8/32/34
 10/32/34
 12/32/34
 2/33/35
 4/33/35
 6/33/35
 8/33/35
 10/33/35
 12/33/35
 2/34/36
 4/34/36
 6/34/36
 8/34/36
 10/34/36
 12/34/36
 2/35/37
 4/35/37
 6/35/37
 8/35/37
 10/35/37
 12/35/37
 2/36/38
 4/36/38
 6/36/38
 8/36/38
 10/36/38
 12/36/38
 2/37/39
 4/37/39
 6/37/39
 8/37/39
 10/37/39
 12/37/39
 2/38/40
 4/38/40
 6/38/40
 8/38/40
 10/38/40
 12/38/40
 2/39/41
 4/39/41
 6/39/41
 8/39/41
 10/39/41
 12/39/41
 2/40/42
 4/40/42
 6/40/42
 8/40/42
 10/40/42
 12/40/42
 2/41/43
 4/41/43
 6/41/43
 8/41/43
 10/41/43
 12/41/43
 2/42/44
 4/42/44
 6/42/44
 8/42/44
 10/42/44
 12/42/44
 2/43/45
 4/43/45
 6/43/45
 8/43/45
 10/43/45
 12/43/45
 2/44/46
 4/44/46
 6/44/46
 8/44/46
 10/44/46
 12/44/46
 2/45/47
 4/45/47
 6/45/47
 8/45/47
 10/45/47
 12/45/47
 2/46/48
 4/46/48
 6/46/48
 8/46/48
 10/46/48
 12/46/48
 2/47/49
 4/47/49
 6/47/49
 8/47/49
 10/47/49
 12/47/49
 2/48/50
 4/48/50
 6/48/50
 8/48/50
 10/48/50
 12/48/50
 2/49/51
 4/49/51
 6/49/51
 8/49/51
 10/49/51
 12/49/51
 2/50/52
 4/50/52
 6/50/52
 8/50/52
 10/50/52
 12/50/52
 2/51/53
 4/51/53
 6/51/53
 8/51/53
 10/51/53
 12/51/53
 2/52/54
 4/52/54
 6/52/54
 8/52/54
 10/52/54
 12/52/54
 2/53/55
 4/53/55
 6/53/55
 8/53/55
 10/53/55
 12/53/55
 2/54/56
 4/54/56
 6/54/56
 8/54/56
 10/54/56
 12/54/56
 2/55/57
 4/55/57
 6/55/57
 8/55/57
 10/55/57
 12/55/57
 2/56/58
 4/56/58
 6/56/58
 8/56/58
 10/56/58
 12/56/58
 2/57/59
 4/57/59
 6/57/59
 8/57/59
 10/57/59
 12/57/59
 2/58/60
 4/58/60
 6/58/60
 8/58/60
 10/58/60
 12/58/60
 2/59/61
 4/59/61
 6/59/61
 8/59/61
 10/59/61
 12/59/61
 2/60/62
 4/60/62
 6/60/62
 8/60/62
 10/60/62
 12/60/62
 2/61/63
 4/61/63
 6/61/63
 8/61/63
 10/61/63
 12/61/63
 2/62/64
 4/62/64
 6/62/64
 8/62/64
 10/62/64
 12/62/64
 2/63/65
 4/63/65
 6/63/65
 8/63/65
 10/63/65
 12/63/65
 2/64/66
 4/64/66
 6/64/66
 8/64/66
 10/64/66
 12/64/66
 2/65/67
 4/65/67
 6/65/67
 8/65/67
 10/65/67
 12/65/67
 2/66/68
 4/66/68
 6/66/68
 8/66/68
 10/66/68
 12/66/68
 2/67/69
 4/67/69
 6/67/69
 8/67/69
 10/67/69
 12/67/69
 2/68/70
 4/68/70
 6/68/70
 8/68/70
 10/68/70
 12/68/70
 2/69/71
 4/69/71
 6/69/71
 8/69/71
 10/69/71
 12/69/71
 2/70/72
 4/70/72
 6/70/72
 8/70/72
 10/70/72
 12/70/72
 2/71/73
 4/71/73
 6/71/73
 8/71/73
 10/71/73
 12/71/73
 2/72/74
 4/72/74
 6/72/74
 8/72/74
 10/72/74
 12/72/74
 2/73/75
 4/73/75
 6/73/75
 8/73/75
 10/73/75
 12/73/75
 2/74/76
 4/74/76
 6/74/76
 8/74/76
 10/74/76
 12/74/76
 2/75/77
 4/75/77
 6/75/77
 8/75/77
 10/75/77
 12/75/77
 2/76/78
 4/76/78
 6/76/78
 8/76/78
 10/76/78
 12/76/78
 2/77/79
 4/77/79
 6/77/79
 8/77/79
 10/77/79
 12/77/79
 2/78/80
 4/78/80
 6/78/80
 8/78/80
 10/78/80
 12/78/80
 2/79/81
 4/79/81
 6/79/81
 8/79/81
 10/79/81
 12/79/81
 2/80/82
 4/80/82
 6/80/82
 8/80/82
 10/80/82
 12/80/82
 2/81/83
 4/81/83
 6/81/83
 8/81/83
 10/81/83
 12/81/83
 2/82/84
 4/82/84
 6/82/84
 8/82/84
 10/82/84
 12/82/84
 2/83/85
 4/83/85
 6/83/85
 8/83/85
 10/83/85
 12/83/85
 2/84/86
 4/84/86
 6/84/86
 8/84/86
 10/84/86
 12/84/86
 2/85/87
 4/85/87
 6/85/87
 8/85/87
 10/85/87
 12/85/87
 2/86/88
 4/86/88
 6/86/88
 8/86/88
 10/86/88
 12/86/88
 2/87/89
 4/87/89
 6/87/89
 8/87/89
 10/87/89
 12/87/89
 2/88/90
 4/88/90
 6/88/90
 8/88/90
 10/88/90
 12/88/90
 2/89/91
 4/89/91
 6/89/91
 8/89/91
 10/89/91
 12/89/91
 2/90/92
 4/90/92
 6/90/92
 8/90/92
 10/90/92
 12/90/92
 2/91/93
 4/91/93
 6/91/93
 8/91/93
 10/91/93
 12/91/93
 2/92/94
 4/92/94
 6/92/94
 8/92/94
 10/92/94
 12/92/94
 2/93/95
 4/93/95
 6/93/95
 8/93/95
 10/93/95
 12/93/95
 2/94/96
 4/94/96
 6/94/96
 8/94/96
 10/94/96
 12/94/96
 2/95/97
 4/95/97
 6/95/97
 8/95/97
 10/95/97
 12/95/97
 2/96/98
 4/96/98
 6/96/98
 8/96/98
 10/96/98
 12/96/98
 2/97/99
 4/97/99
 6/97/99
 8/97/99
 10/97/99
 12/97/99
 2/98/100
 4/98/100
 6/98/100
 8/98/100
 10/98/100
 12/98/100
 2/99/101
 4/99/101
 6/99/101
 8/99/101
 10/99/101
 12/99/101
 2/100/102
 4/100/102
 6/100/102
 8/100/102
 10/100/102
 12/100/102
 2/101/103
 4/101/103
 6/101/103
 8/101/103
 10/101/103
 12/101/103
 2/102/104
 4/102/104
 6/102/104
 8/102/104
 10/102/104
 12/102/104
 2/103/105
 4/103/105
 6/103/105
 8/103/105
 10/103/105
 12/103/105
 2/104/106
 4/104/106
 6/104/106
 8/104/106
 10/104/106
 12/104/106
 2/105/107
 4/105/107
 6/105/107
 8/105/107
 10/105/107
 12/105/107
 2/106/108
 4/106/108
 6/106/108
 8/106/108
 10/106/108
 12/106/108
 2/107/109
 4/107/109
 6/107/109
 8/107/109
 10/107/109
 12/107/109
 2/108/110
 4/108/110
 6/108/110
 8/108/110
 10/108/110
 12/108/110
 2/109/111
 4/109/111
 6/109/111
 8/109/111
 10/109/111
 12/109/111
 2/110/112
 4/110/112
 6/110/112
 8/110/112
 10/110/112
 12/110/112
 2/111/113
 4/111/113
 6/111/113
 8/111/113
 10/111/113
 12/111/113
 2/112/114
 4/112/114
 6/112/114
 8/112/114
 10/112/114
 12/112/114
 2/113/115
 4/113/115
 6/113/115
 8/113/115
 10/113/115
 12/113/115
 2/114/116
 4/114/116
 6/114/116
 8/114/116
 10/114/116
 12/114/116
 2/115/117
 4/115/117
 6/115/117
 8/115/117
 10/115/117
 12/115/117
 2/116/118
 4/116/118
 6/116/118
 8/116/118
 10/116/118
 12/116/118
 2/117/119
 4/117/119
 6/117/119
 8/117/119
 10/117/119
 12/117/119
 2/118/120
 4/118/120
 6/118/120
 8/118/120
 10/118/120
 12/118/120
 2/119/121
 4/119/121
 6/119/121
 8/119/121
 10/119/121
 12/119/121
 2/120/122
 4/120/122
 6/120/122
 8/120/122
 10/120/122
 12/120/122
 2/121/123
 4/121/123
 6/121/123
 8/121/123
 10/121/123
 12/121/123
 2/122/124
 4/122/124
 6/122/124
 8/122/124
 10/122/124
 12/122/124
 2/123/125
 4/123/125
 6/123/125
 8/123/125
 10/123/125
 12/123/125
 2/124/126
 4/124/126
 6/124/126
 8/124/126
 10/124/126
 12/124/126
 2/125/127
 4/125/127
 6/125/127
 8/125/127
 10/125/127
 12/125/127
 2/126/128
 4/126/128
 6/126/128
 8/126/128
 10/126/128
 12/126/128
 2/127/129
 4/127/129
 6/127/129
 8/127/129
 10/127/129
 12/127/129
 2/128/130
 4/128/130
 6/128/130
 8/128/130
 10/128/130
 12/128/130
 2/129/131
 4/129/131
 6/129/131
 8/129/131
 10/129/131
 12/129/131
 2/130/132
 4/130/132
 6/130/132
 8/130/132
 10/130/132
 12/130/132
 2/131/133
 4/131/133
 6/131/133
 8/131/133
 10/131/133
 12/131/133
 2/132/134
 4/132/134
 6/132/134
 8/132/134
 10/132/134
 12/132/134
 2/133/135
 4/133/135
 6/133/135
 8/133/135
 10/133/135
 12/133/135
 2/134/136
 4/134/136
 6/134/136
 8/134/136
 10/134/136
 12/134/136
 2/135/137
 4/135/137
 6/135/137
 8/135/137
 10/135/137
 12/135/137
 2/136/138
 4/136/138
 6/136/138
 8/136/138
 10/136/138
 12/136/138
 2/137/139
 4/137/139
 6/137/139
 8/137/139
 10/137/139
 12/137/139
 2/138/140
 4/138/140
 6/138/140
 8/138/140
 10/138/140
 12/138/140
 2/139/141
 4/139/141
 6/139/141
 8/139/141
 10/139/141
 12/139/141
 2/140/142
 4/140/142
 6/140/142
 8/140/142
 10/140/142
 12/140/142
 2/141/143
 4/141/143
 6/141/143
 8/141/143
 10/141/143
 12/141/143
 2/142/144
 4/142/144
 6/142/144
 8/142/144
 10/142/144
 12/142/144
 2/143/145
 4/143/145
 6/143/145
 8/143/145
 10/143/145
 12/143/145
 2/144/146
 4/144/146
 6/144/146
 8/144/146
 10/144/146
 12/144/146
 2/145/147
 4/145/147
 6/145/147
 8/145/147
 10/145/147
 12/145/147
 2/146/148
 4/146/148
 6/146/148
 8/146/148
 10/146/148
 12/146/148
 2/147/149
 4/147/149
 6/147/149
 8/147/149
 10/147/149
 12/147/149
 2/148/150
 4/148/150
 6/148/150
 8/148/150
 10/148/150
 12/148/150
 2/149/151
 4/149/151
 6/149/151
 8/149/151
 10/149/151
 12/149/151
 2/150/152
 4/150/152
 6/150/152
 8/150/152
 10/150/152
 12/150/152
 2/151/153
 4/151/153
 6/151/153
 8/151/153
 10/151/153
 12/151/153
 2/152/154
 4/152/154
 6/152/154
 8/152/154
 10/152/154
 12/152/154
 2/153/155
 4/153/155
 6/153/155
 8/153/155
 10/153/155
 12/153/155
 2/154/156
 4/154/156
 6/154/156
 8/154/156
 10/154/156
 12/154/156
 2/155/157
 4/155/157
 6/155/157
 8/155/157
 10/155/157
 12/155/157
 2/156/158
 4/156/158
 6/156/158
 8/156/158
 10/156/158
 12/156/158
 2/157/159
 4/157/159
 6/157/159
 8/157/159
 10/157/159
 12/157/159
 2/158/160
 4/158/160
 6/158/160
 8/158/160
 10/158/160
 12/158/160
 2/159/161
 4/159/161
 6/159/161
 8/159/161
 10/159/161
 12/159/161
 2/160/162
 4/160/162
 6/160/162
 8/160/162
 10/160/162
 12/160/162
 2/161/163
 4/161/163
 6/161/163
 8/161/163
 10/161/163
 12/161/163
 2/162/164
 4/162/164
 6/162/164
 8/162/164
 10/162/164
 12/162/164
 2/163/165
 4/163/165
 6/163/165
 8/163/165
 10/163/165
 12/163/165
 2/164/166
 4/164/166
 6/164/166
 8/164/166
 10/164/166
 12/164/166
 2/165/167
 4/165/167
 6/165/167
 8/165/167
 10

PLAN
 DATE: 6/27/15
 DRAWN BY: NLS/JF
 CHECKED BY: NLS/JF

PROFILE
 DATE: 6/27/15
 DRAWN BY: NLS/JF
 CHECKED BY: NLS/JF

CONSTRUCT DRIVE
 102+30 RLY
 112+25 LRV
 103+30 RT
 113+30 RT

Wood Guide Posts	Lf	Rt
102+30	1	1
105+36 - 106+52	6	1
107+43	1	1
107+43	8	1
111+57 - 112+27	7	1
114+97	1	4

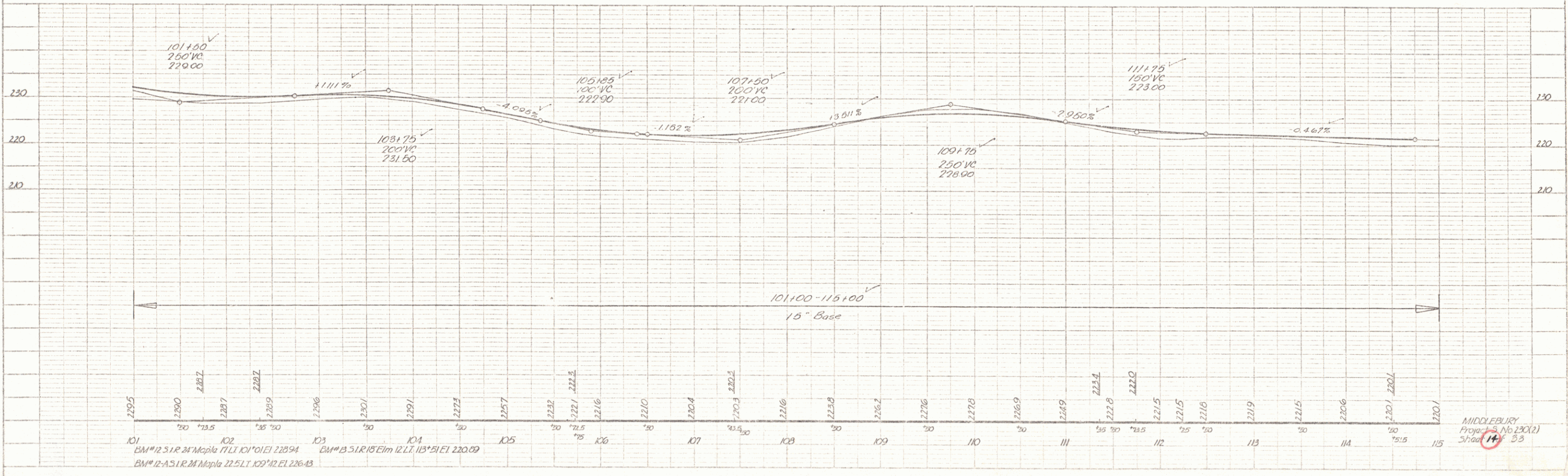
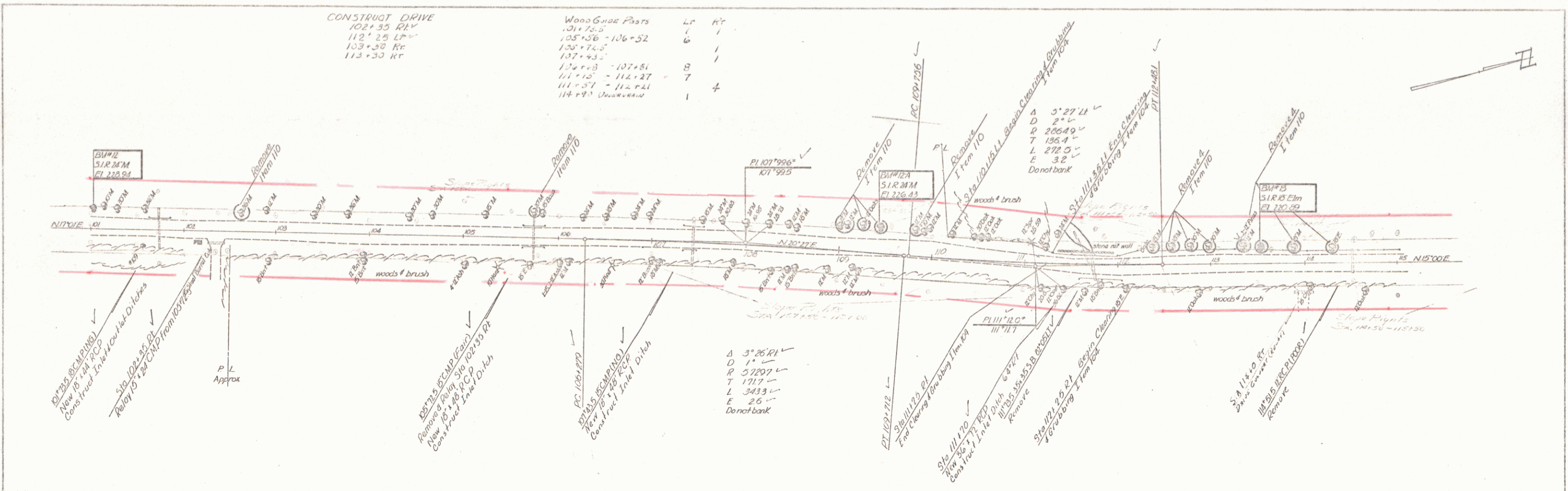

MIDDLEBURY
 Project No. 2902
 Sheet 14 of 33

PLAN	DATE	BY
PROJECT		
SCALE		
TRACED BY		

PROFILE	DATE	BY
PROJECT		
SCALE		
TRACED BY		

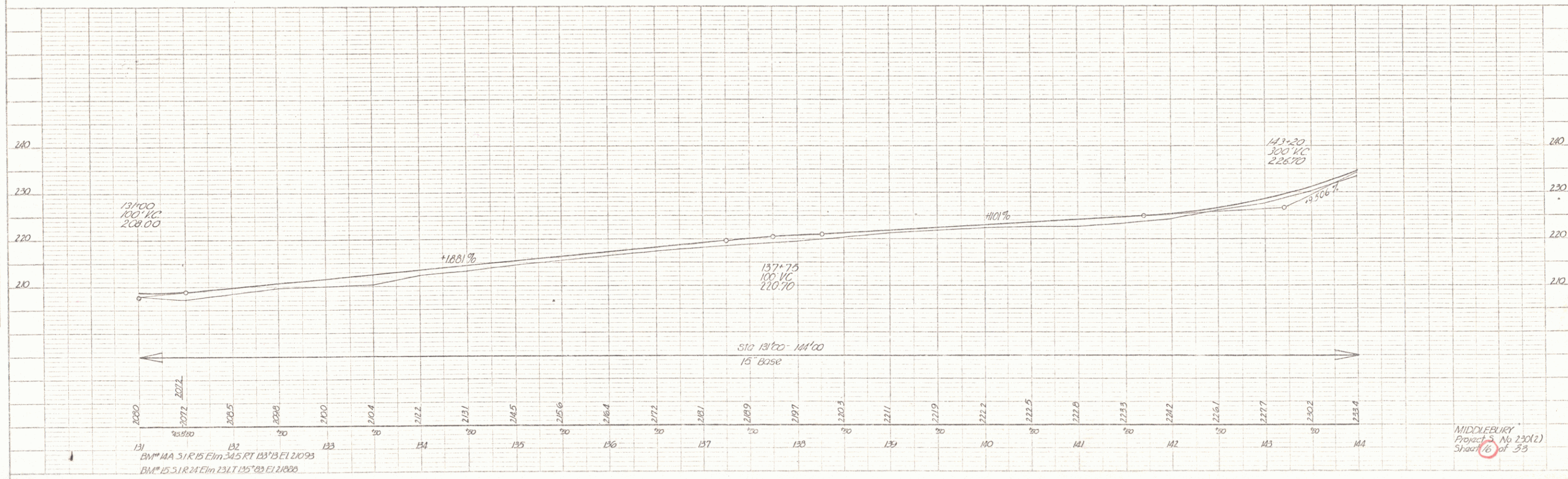
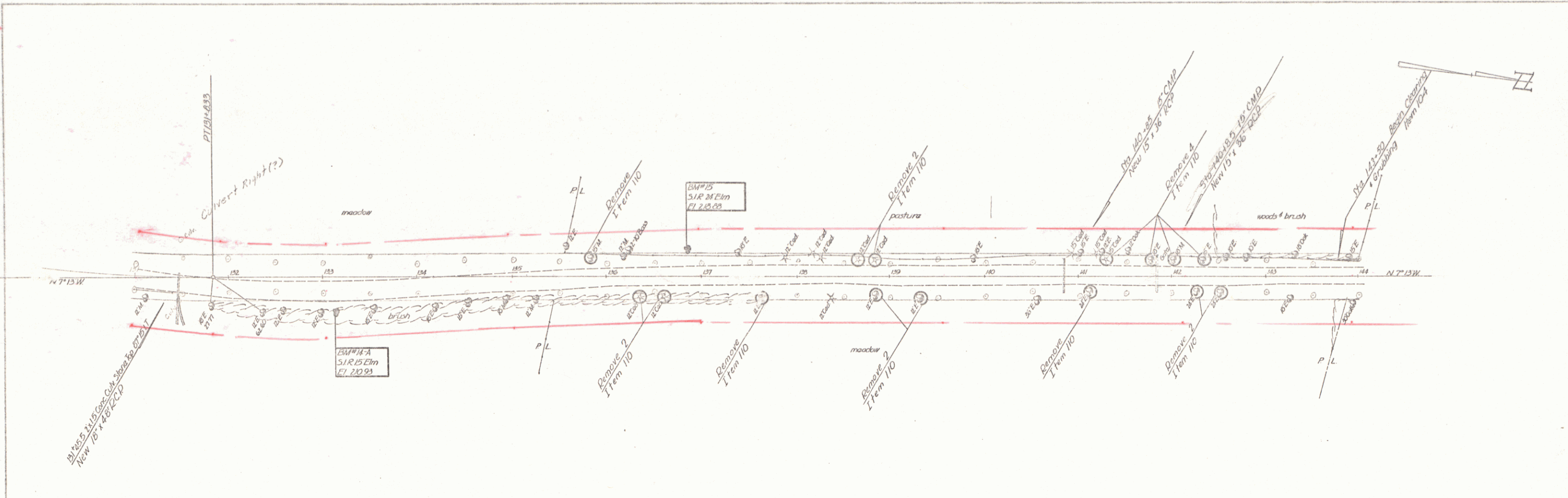

MIDDLEBURY
 Project No. 230(2)
 Sheet 16 of 33

PLAN
 DATE: 4/30
 DRAWN BY: L. Pratt
 CHECKED BY: L. Pratt
 PROJECT: 155+50 - 159+55.5
 SHEET NO.: 10

PROFILE
 DATE: 4/30
 DRAWN BY: L. Pratt
 CHECKED BY: L. Pratt
 PROJECT: 155+50 - 159+55.5
 SHEET NO.: 10

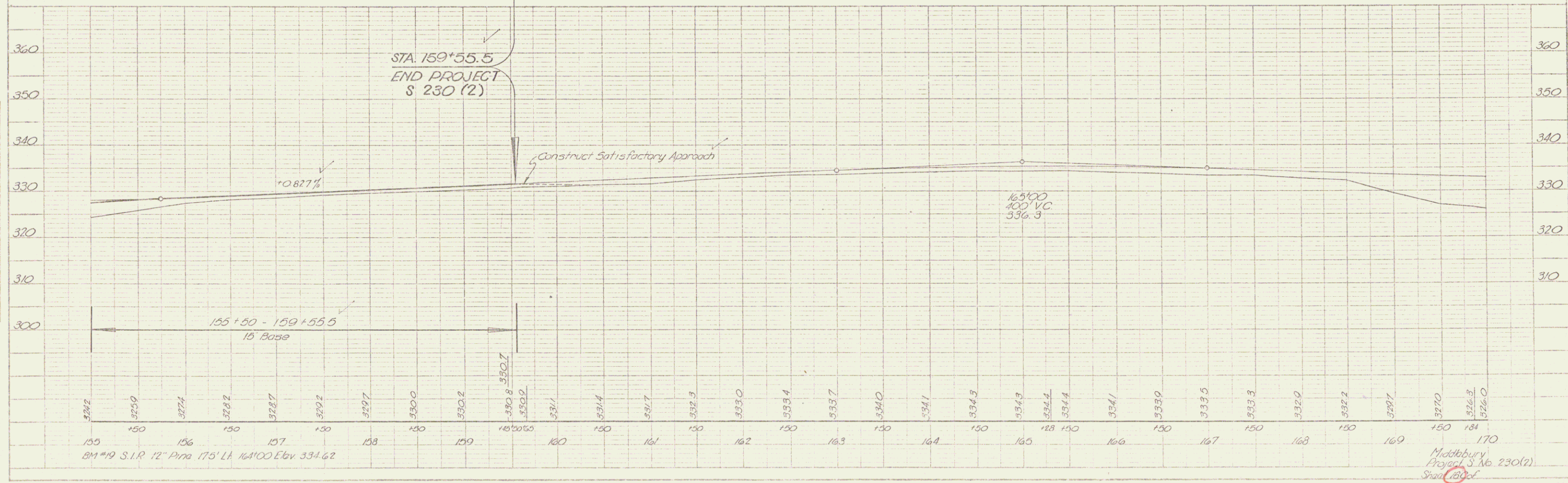
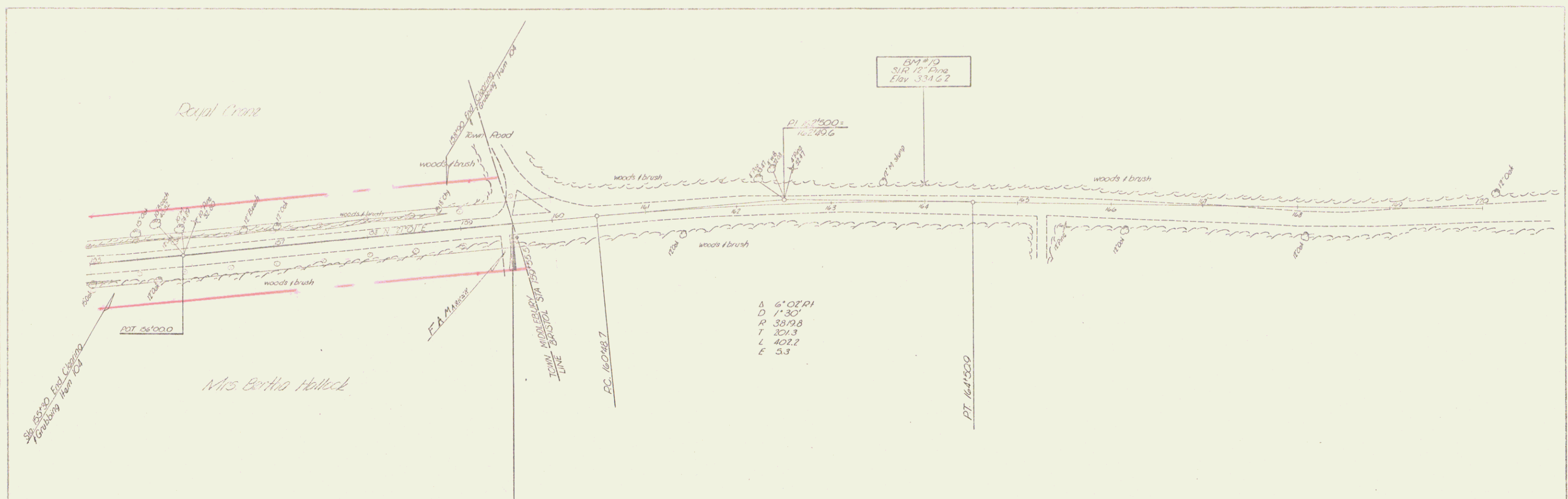

Middlebury
 Project S. No. 230(12)
 Sheet 10 of 12

PLAN
 SHEET NO. 119
 DATE 10/1/59
 DRAWN BY
 CHECKED BY
 TITLE
 PROJECT NO.

PROFILE
 SHEET NO. 119
 DATE 10/1/59
 DRAWN BY
 CHECKED BY
 TITLE
 PROJECT NO.

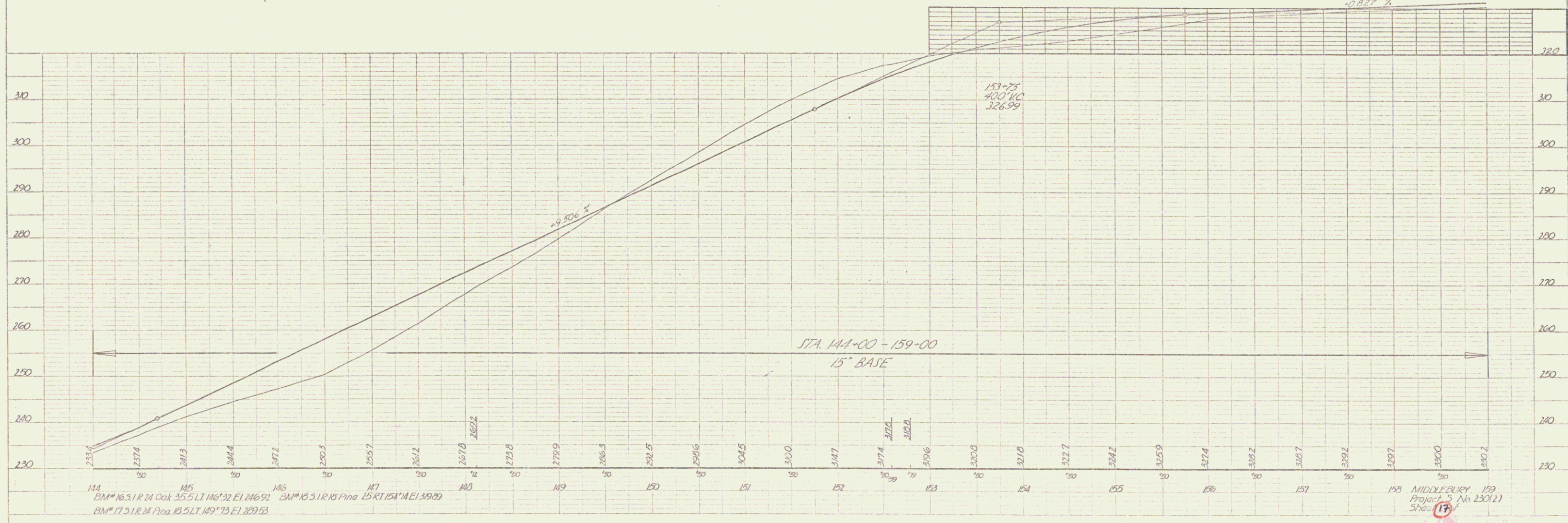
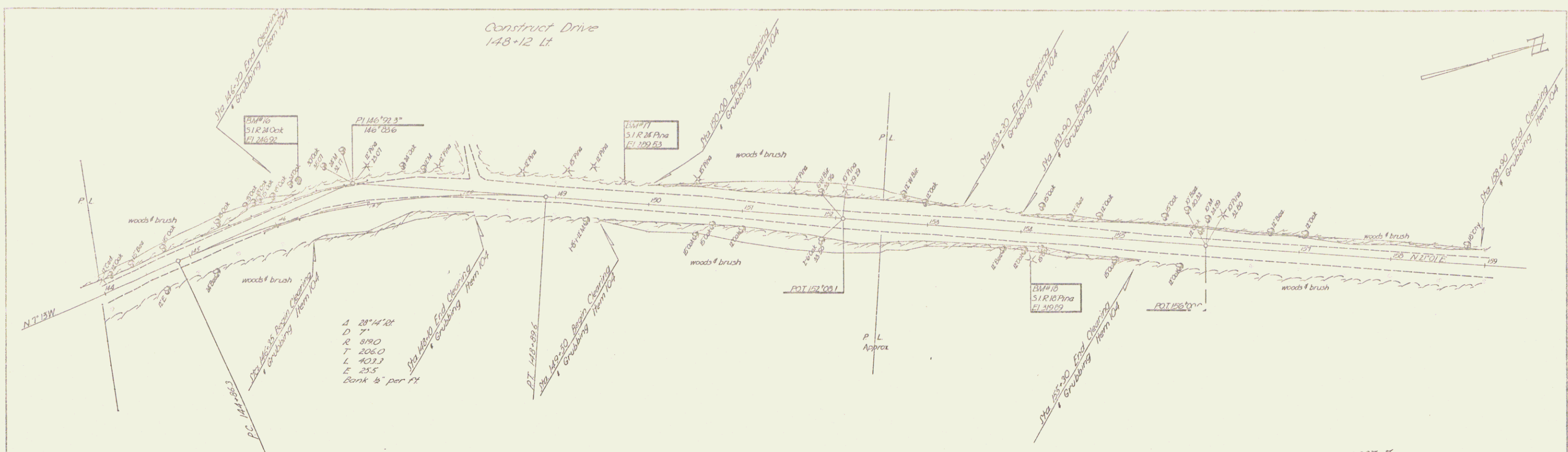

PLATE 11 - PROFILE OF CONSTRUCT DRIVE
 DATE 10/1/59

PLAN	DATE	6/20
	SCALE	1/2" = 10'
	PROJECT	159-45 Rt
	DESIGNER	NLS, Jr
	CHECKER	
	DATE	

PROFILE	DATE	6/20
	SCALE	1/2" = 10'
	PROJECT	159-45 Rt
	DESIGNER	NLS, Jr
	CHECKER	
	DATE	

