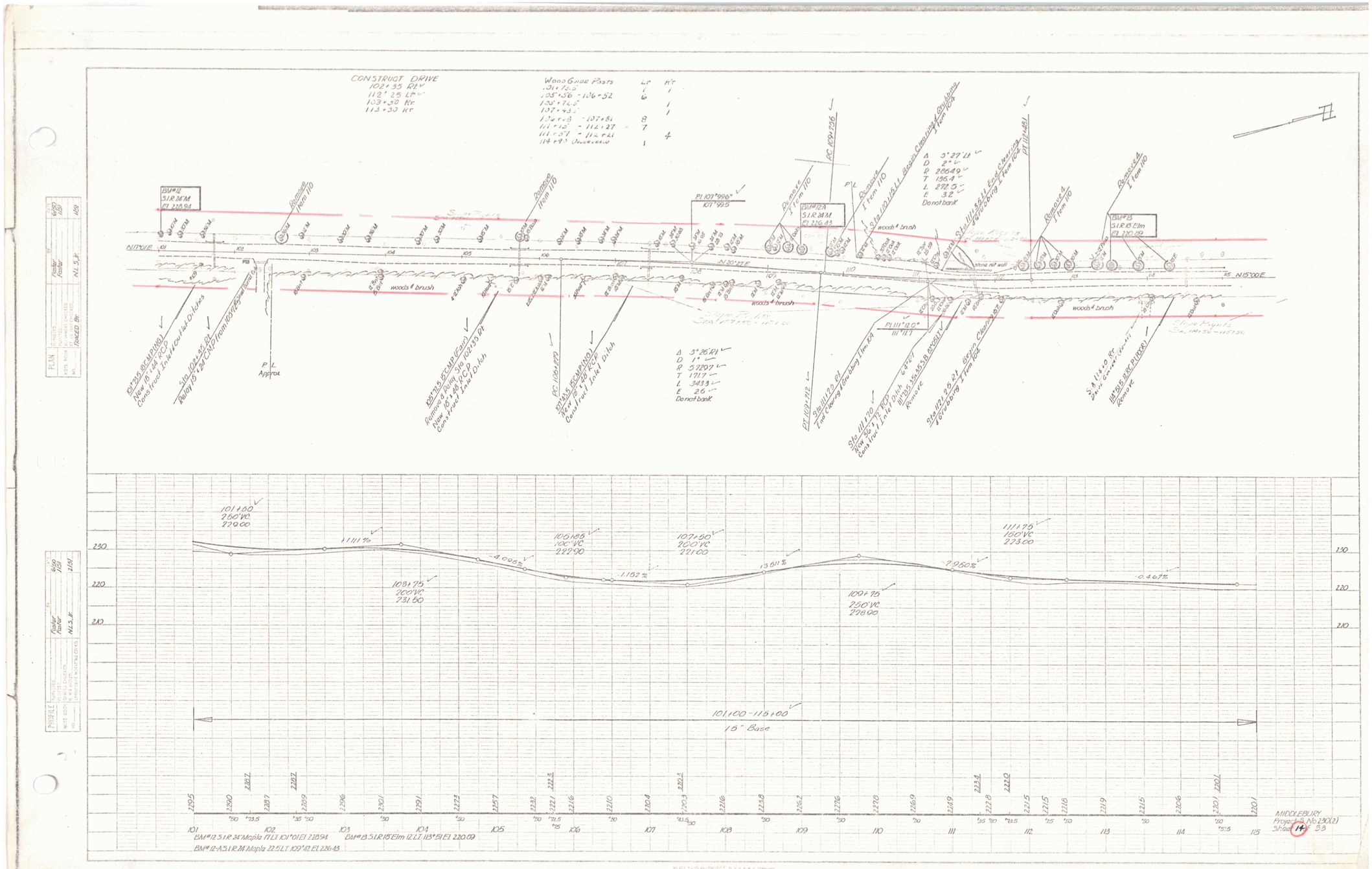
CONSTRUCT DRIVE
102+35 RT
112+25 LT
103+30 RT
113+30 RT
Wood Guide Posts
Remove Item 110
Remove 4 Item 110
woods & brush
Stone Piles
Stone Piles Sta. 107+00 - 107+60
Stone Piles Sta. 108+50 - 115+30
Sta. 101+35 RC&MP(NS) New 18"x41' RCP Construct Inlet & Outlet Ditches
Sta. 102+35 RT Relay 19"x32' CMP from 103+25 Spring Brook
Sta. 105+75 RC&MP (Conc) Remove & Relay Sta. 102+30 RT New 18"x40' RCP Construct Inlet Ditch
Sta. 107+35 RC&MP(NS) New 18"x40' RCP Construct Inlet Ditch
Sta. 111+23.5 RT End Clearing & Grubbing Item 104
Sta. 111+20 New 24"x32' RCP Ditch Construct Inlet Ditch
Sta. 112+25.5 RT Begin Clearing & Grubbing Item 104
Sta. 114+10.8 Drain Connect (Conc) Remove
Sta. 115+15 RC&MP(NS) Remove
Δ 3°26' RT
D 1°
R 5729.7
T 171.7
L 343.3
E 2.6
Do not bank
Δ 5°27' LT
D 2°
R 2864.9
T 136.4
L 272.5
E 3.2
Do not bank
PC 107+96
PT 107+96
PC 109+36
PT 109+81
PC 110+20
PT 110+72
PI 107+96.5
PI 111+20.0
BM#12 S.I.R. 24" Maple 17' LT. 101+01 El. 228.94
BM#12-A S.I.R. 24" Maple 22.5' LT. 109+42 El. 226.43
BM#13 S.I.R. 18" Elm 12' LT. 113+51 El. 220.09
101+00 - 115+00
15" Base
MIDDLEBURY
Project No. 230(2)
Sheet 14 of 33

5