

NOTE: On Relocation, Sod to be removed as required.

PARCEL	INSTRUMENT DATE	GRANTOR	GRANTEE	RECORDED BRIGHTON BOOK	PAGE	DATE	REMARKS
C.M. LEAVENT	A	W.D. W.D.	1-6-39	CHARLES M. & ELLA L. LEAVENS	57 OF 11	12-5	1-10-39
			1-21-39	FIELD CHASE FINE	ST. OF 12	22	1-9-39
				FIELD CHASE FINE	PI-107-098*		
				FIELD CHASE FINE	PI-107-098*		

Sta 12+50 - 24' COMPACT length 58ft has been changed to a 4x5 conc. box by option agreement Nov 1938

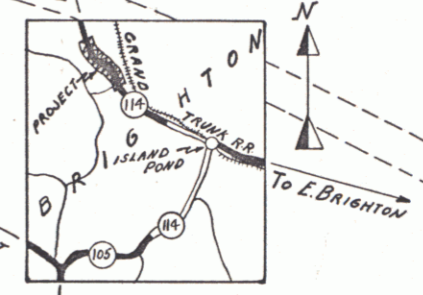
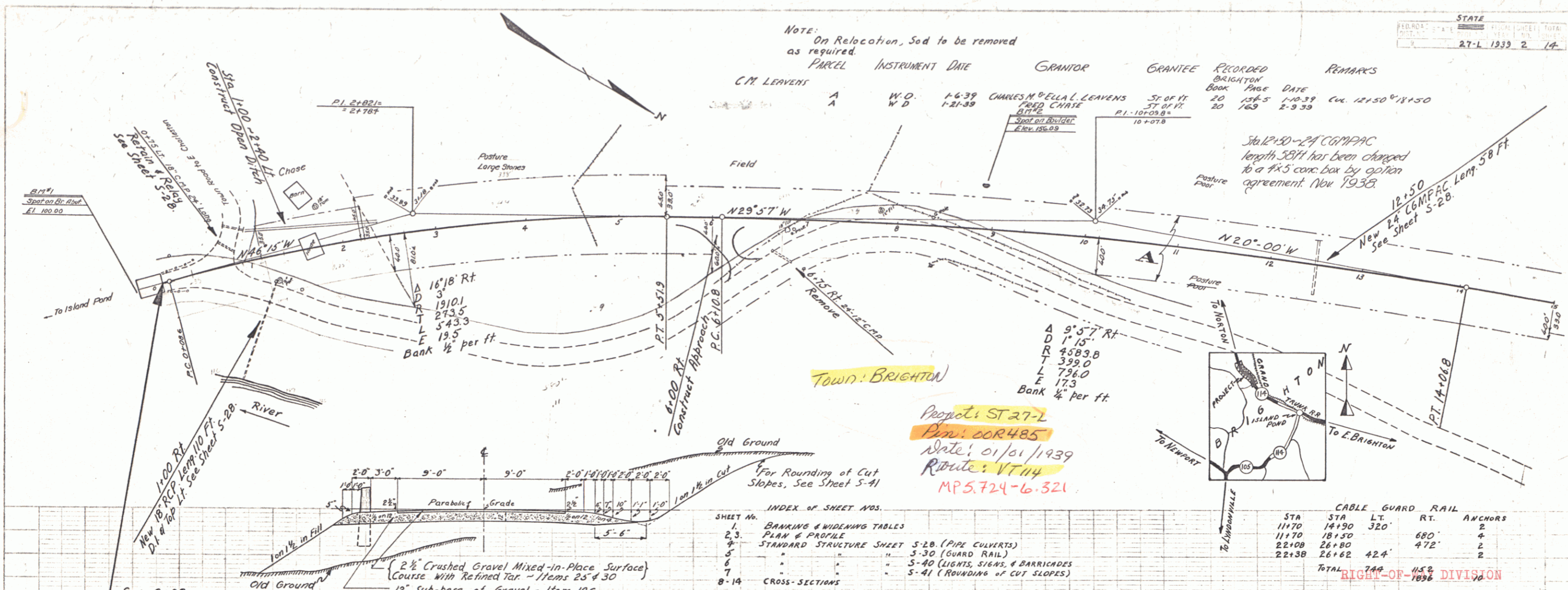

Propos: ST 27-L  
 Plan: 00R485  
 Date: 01/01/1939  
 Route: VT 114  
 MP 5.724-6.321

INDEX OF SHEET NOS.

SHEET No.	1	BANKING & WIDENING TABLES
2	2, 3	PLAN & PROFILE
3	4	STANDARD STRUCTURE SHEET 5-20 (PIPE CULVERTS)
4	5	5-30 (GUARD RAIL)
5	6	5-40 (LIGHTS, SIGNS, & BARRICADES)
6	7	5-41 (ROUNDING OF CUT SLOPES)
7	8-14	CROSS-SECTIONS

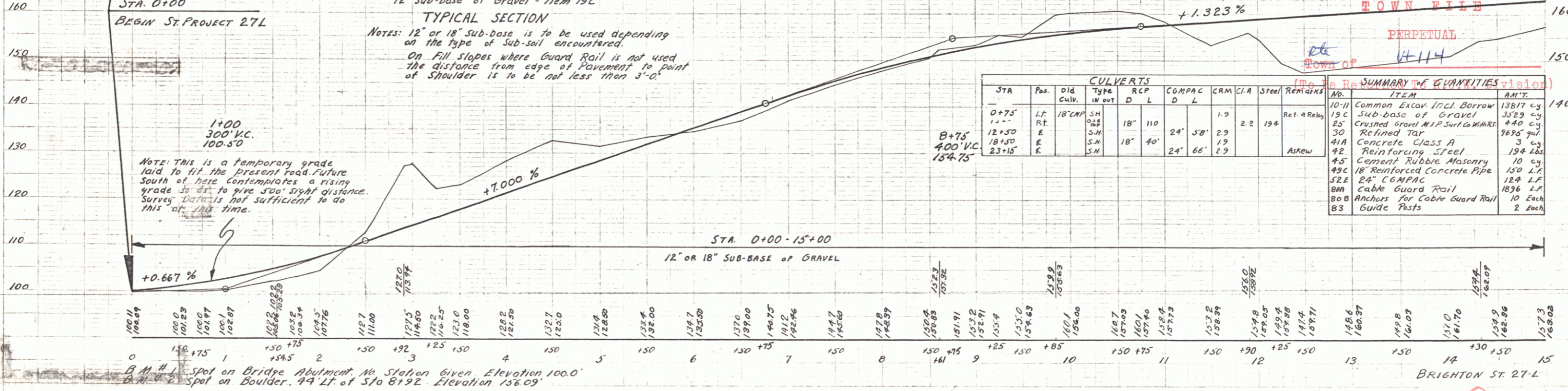
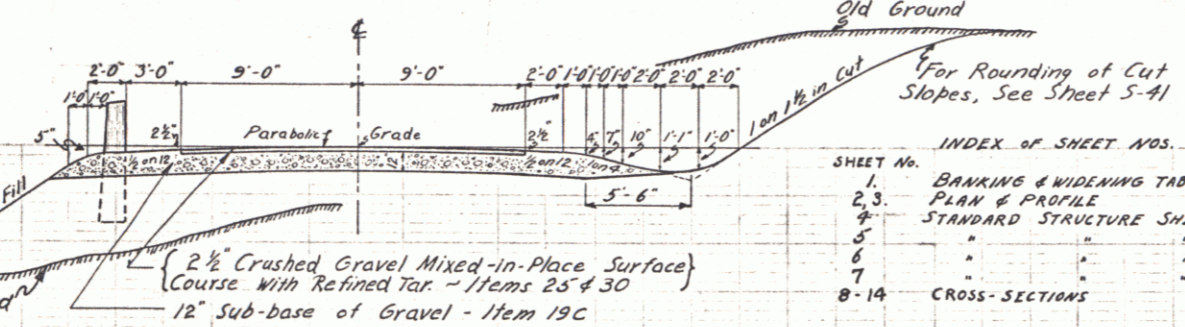

STA	STA LT.	CABLE GUARD RAIL RT.	ANCHORS
11+70	14+90	320'	2
11+70	18+50	680'	4
22+08	26+80	472'	2
22+38	26+82	424'	2
Total		1452'	10

STA	Pos.	Old Culv.	Type	RCP	COMPACT	CRM	C.I.A.	Steel	Remains	ITEM	AM'T.
0+75	L.F.	18" CMP	S.H.	18"	110'	24'	58'	2.9	2.2	194	Ret. 4 Rebars
12+50	E	18"	S.H.	18"	40'	24'	66'	2.9		As Req'd	
23+15	E	18"	S.H.	18"	40'	24'	66'	2.9		As Req'd	

No.	ITEM	AM'T.
10-11	Common Excav. Incl. Borrow	13871 cy
19-C	Sub-base of Gravel	3529 cy
25	Crushed Gravel M.P. Surface	440 cy
30	Refined Tar	9695 gal
41A	Concrete Class A	3 cu yd
42	Reinforcing Steel	194 lbs
45	Common Rubble Masonry	10 cy
49C	18" Reinforced Concrete Pipe	150 L.F.
52E	24" COMPACT	124 L.F.
88M	Cable Guard Rail	1836 L.F.
88B	Anchor for Cable Guard Rail	10 Lbs
83	Guide Posts	2 each

PLAN	REPORTED	DATE	BY
NOTE BOOK	REVISION	DATE	BY
PARCELS	CL. MARK		

PLAN	REPORTED	DATE	BY
NOTE BOOK	REVISION	DATE	BY
PARCELS	CL. MARK		

NOTE: This is a temporary grade laid to fit the present road. Future south of here contemplates a rising grade so as to give 500' sight distance. Survey data is not sufficient to do this at this time.

Spot on Bridge Abutment No. Station given Elevation 100.0'  
 Spot on Boulder 44' Lt. of Sta 8+92. Elevation 136.09'