

TOWN OF LYNDON
 Project: ST 188-L
 Pin # CD477
 Route VT 114
 Date 5/29/1937
 MP D.476-D.608

- LIST OF SHEETS
 1-2 PLAN AND PROFILE
 3 LAYOUT OF CURVING REGULATION & RUN AND
 4 DETAILS OF ABUTMENTS 1" X 2"
 5 512 No. 2050 SUPERSTRUCTURE
 6 5830 - CABLE RAIL
 7 5811 - BARRICADES, SIGNS, LIGHTS
 8 5820 - TYPICAL DETAILS (DETAILS C, E, H, I, * GENERAL NOTES)
 9 5830 - CABLE GUARD RAIL
 10-14 CROSS SECTIONS

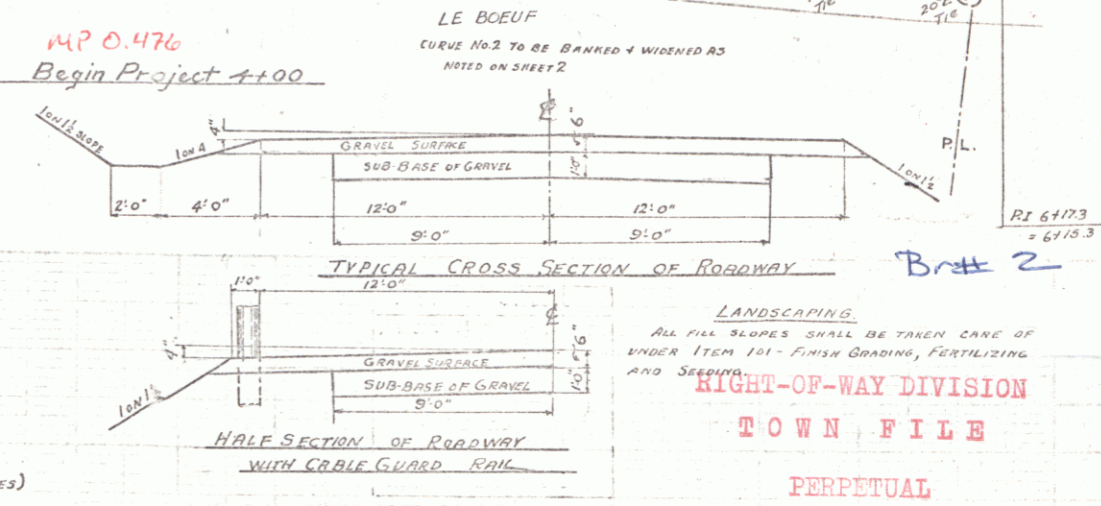

LANDSCAPING
 ALL FILL SLOPES SHALL BE TAKEN CARE OF
 UNDER ITEM 101 - FINISH GRADING, FERTILIZING
 AND SEEDING
HIGHWAY DIVISION
TOWN FILE
PERPETUAL
 Town of VT 114
 (To Be Returned To P.O.W. Division)

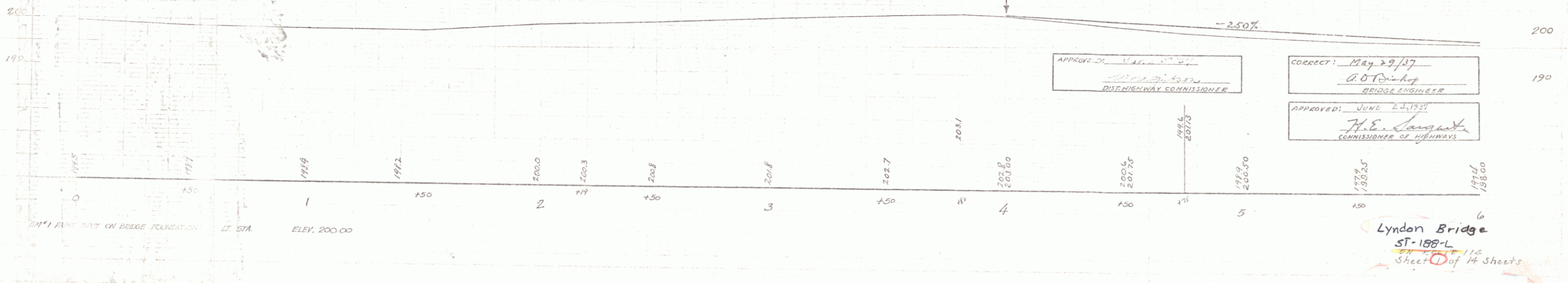

APPROVED: W. E. ...
 DIST. HIGHWAY COMMISSIONER
 CORRECT: May 29, 1937
 G. O. ...
 BRIDGE ENGINEER
 APPROVED: JUNE 21, 1937
 H. E. ...
 COMMISSIONER OF HIGHWAYS

Lyndon Bridge
 ST-188-L
 Sheet 0 of 14 Sheets

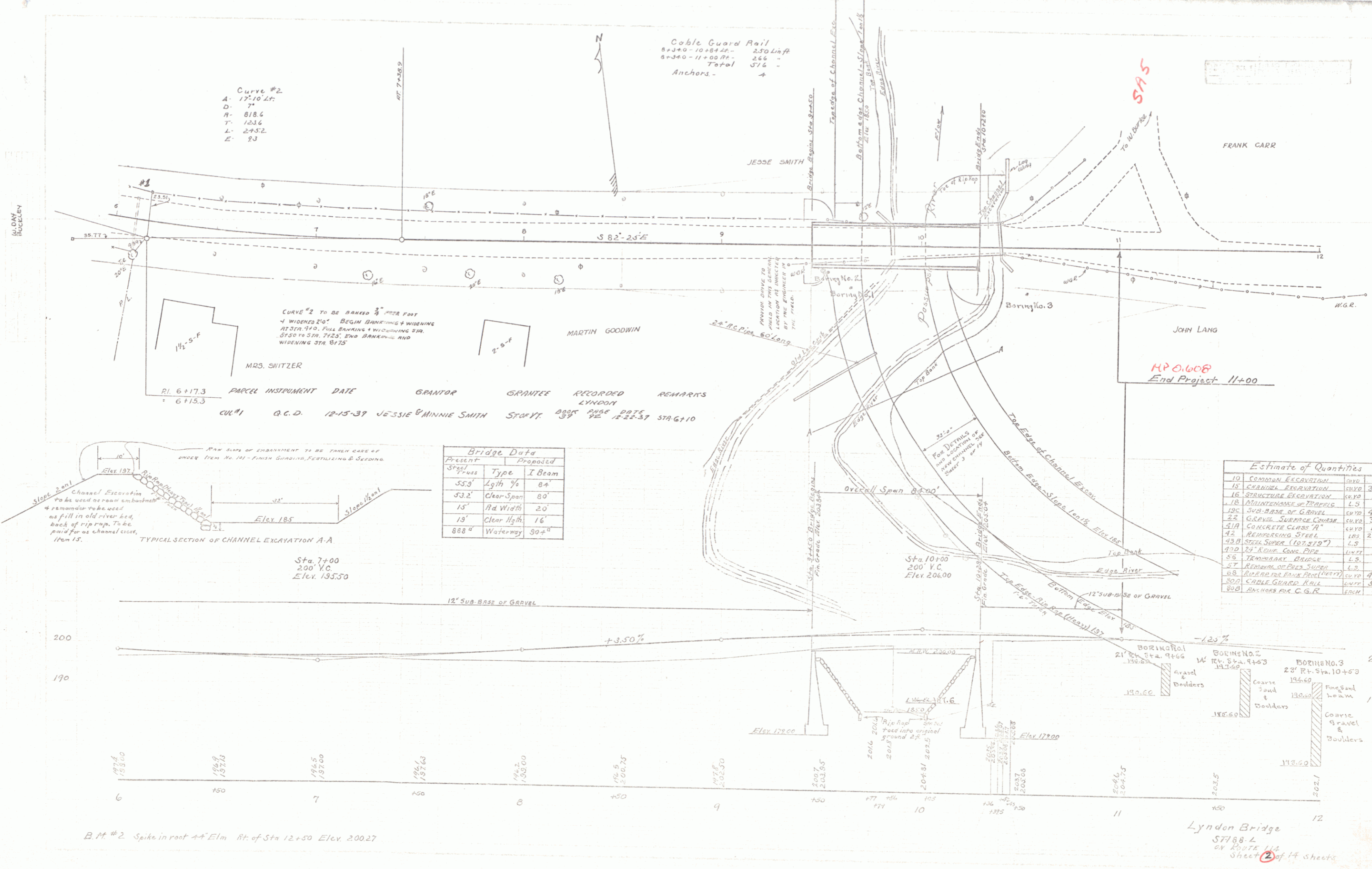

Curve #2
 A: 17°10' L.P.
 D: 7'
 R: 818.6
 T: 123.6
 L: 295.2
 E: 93

Cable Guard Rail
 8+30-10+84.25 - 250 Luff
 8+340-11+00 P.A. - 266 -
 Total 516 -
 Anchors - 4

CURVE #2 TO BE BANKED 3/4" PER FOOT
 & WIDENED 20' BEGIN BANKING & WIDENING
 AT STA. 7+00. FULL BANKING & WIDENING STA.
 8+00 TO STA. 7+25. END BANKING AND
 WIDENING STA. 8+15

RI.	PARCEL	INSURMENT	DATE	GRANTOR	GRANTEE	RECORDED	REMARKS
6+17.3	CUL #1	Q.C.D.	12-15-39	JESSIE & MINNIE SMITH	STAVY	BOOK PAGE DATE	LONDON
6+15.3						39 VE 12-22-39	STA. 6+10

Bridge Data		
Present	Proposed	
Spans	Type	I Beam
550'	Lgth 94'	84'
53.2'	Clear Span	80'
15'	Rd Width	20'
19'	Clear Hgth	16'
888'	Waterway	90±'

Estimate of Quantities		
10	COMMON EXCAVATION	CUYD 122
15	CHANNEL EXCAVATION	CUYD 3380
16	STRUCTURE EXCAVATION	CUYD 156
18	STABILIZATION OF EMBANK	LS 1
19C	SUB-BASE OF GRAVEL	CUYD 471
22	GRAVEL SURFACE COURSE	CUYD 310
31A	CONCRETE CLASS 'A'	CUYD 108
42	REINFORCING STEEL	LBS 22,111
43A	STEEL SUPER (107,810')	LS 1
47D	24" R.C. CONC. PIPE	LIN FT 60
55	TEMPORARY BRIDGE	LS 1
57	REINFORCING STEEL	LS 1
68	PREPARED FOR BRIDGE	CUYD 495
80A	CABLE GUARD RAIL	CUYD 516
80B	ANCHORS FOR C.G.R.	EACH 4

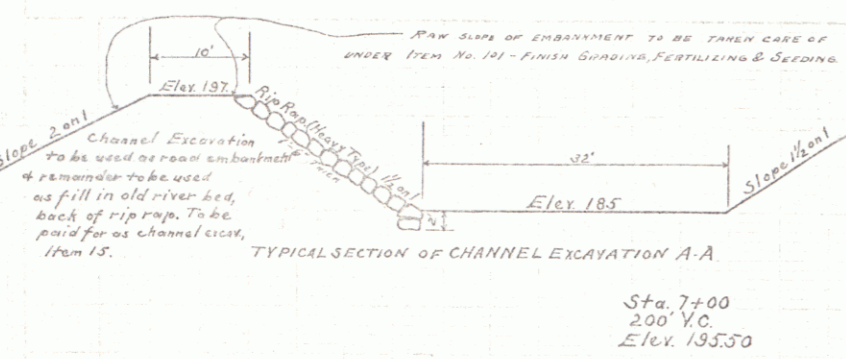

B.M. #2 Spike in root of Elm Rt. of Sta 12+50 Elev. 200.27

Lyndon Bridge
 ST 188-4
 ON ROUTE 114
 Sheet 2 of 14 sheets

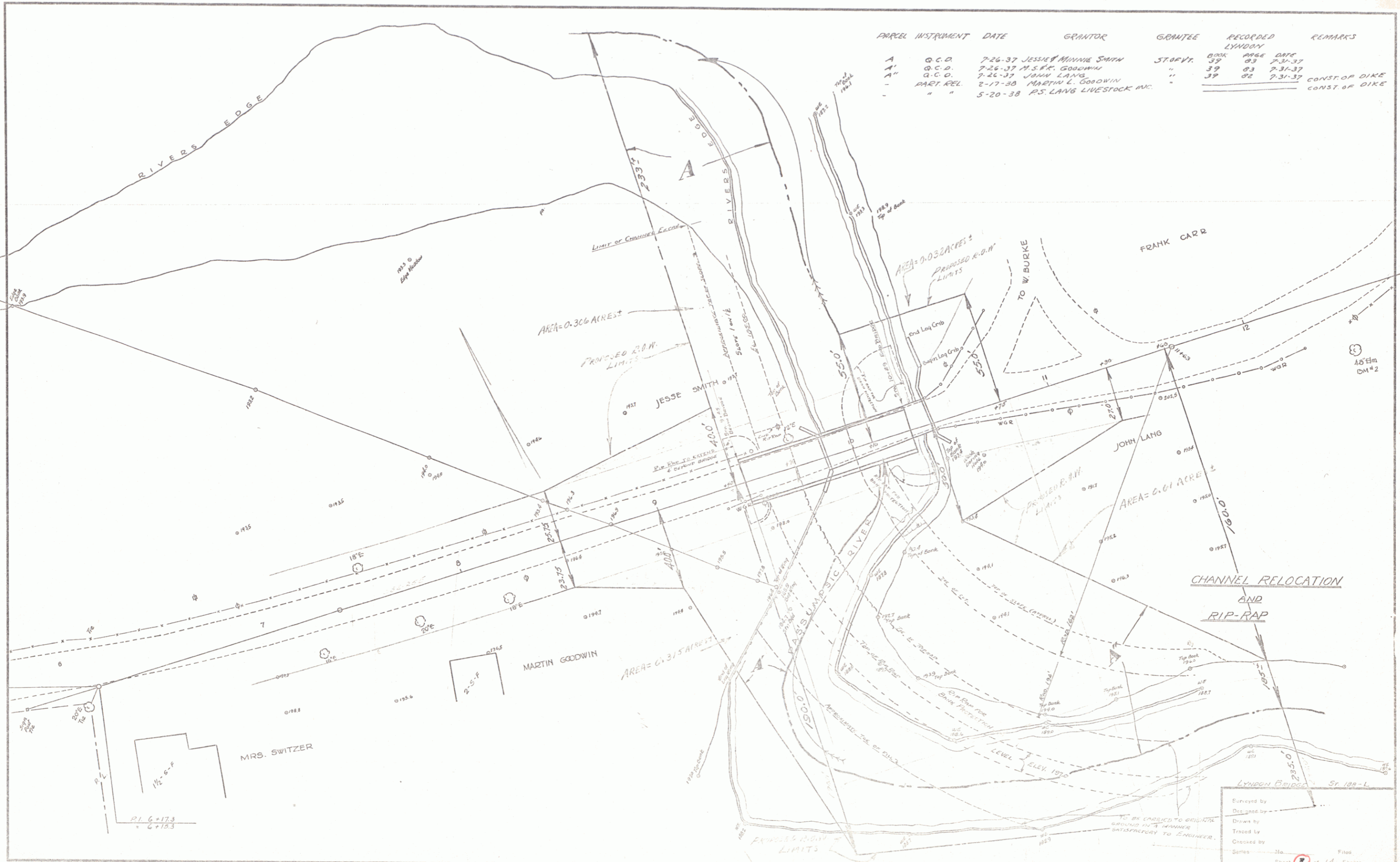

PARCEL	INSTRUMENT	DATE	GRANTOR	GRANTEE	RECORDED	REMARKS
A	O.C.D.	7-26-37	JESSE & MINNIE SMITH	ST. BEV. LYNDON	BOOK PAGE DATE	
A'	O.C.D.	7-26-37	M. S. F. GOODWIN	"	39 03 7-31-37	
"	O.C.D.	7-26-37	JOHN LANG	"	39 03 7-31-37	
"	PART. REL.	7-17-38	MARTIN G. GOODWIN	"	39 02 7-31-37	CONST. OF DIKE
"	"	5-20-38	P.S. LANG LIVESTOCK INC.	"	"	CONST. OF DIKE

Surveyed by _____
 Drawn by _____
 Traced by _____
 Checked by _____
 Series No. _____
 Sheet 3 of 14 Sheets