

PARCEL INSTRUMENT	DATE	GRANTOR	GRANTEE	RECORDED	REMARKS
F	KDOE	11-21-40	AG E. ROSE F. WHEELER	57 OF 17	39 296 12-3-40
A	KDOE	10-21-41	Lorenzo F. Fisher	57 OF 17	39 296 2-4-42

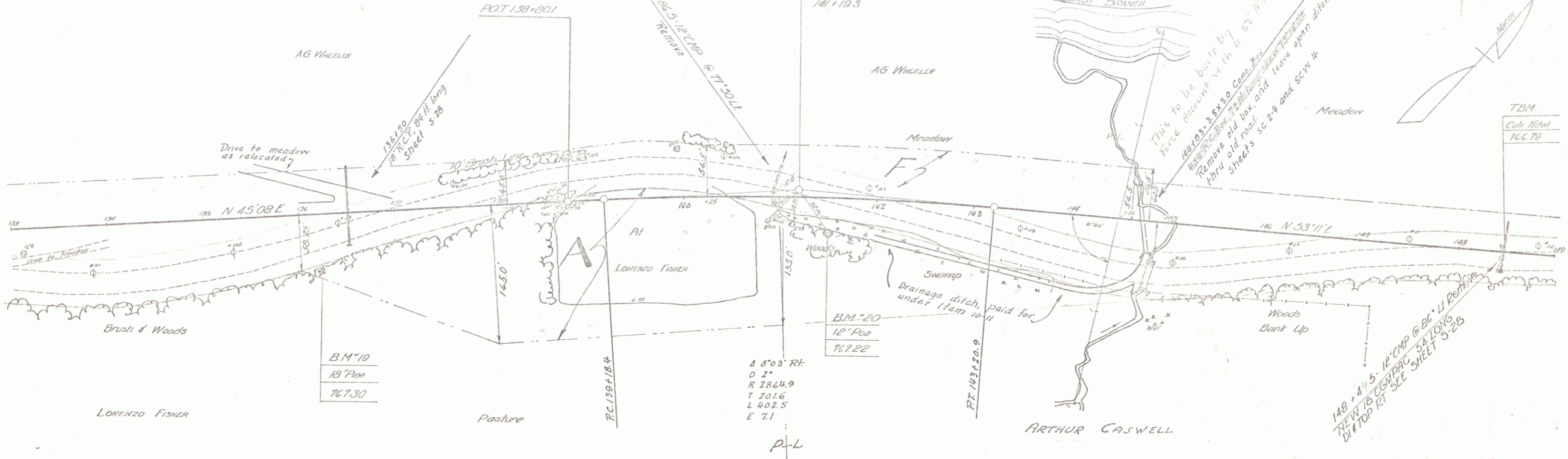

RIGHT-OF-WAY DIVISION
TOWN FILE
PERPETUAL
Name of UT 114
(To Be Returned To R.O.W. Division)

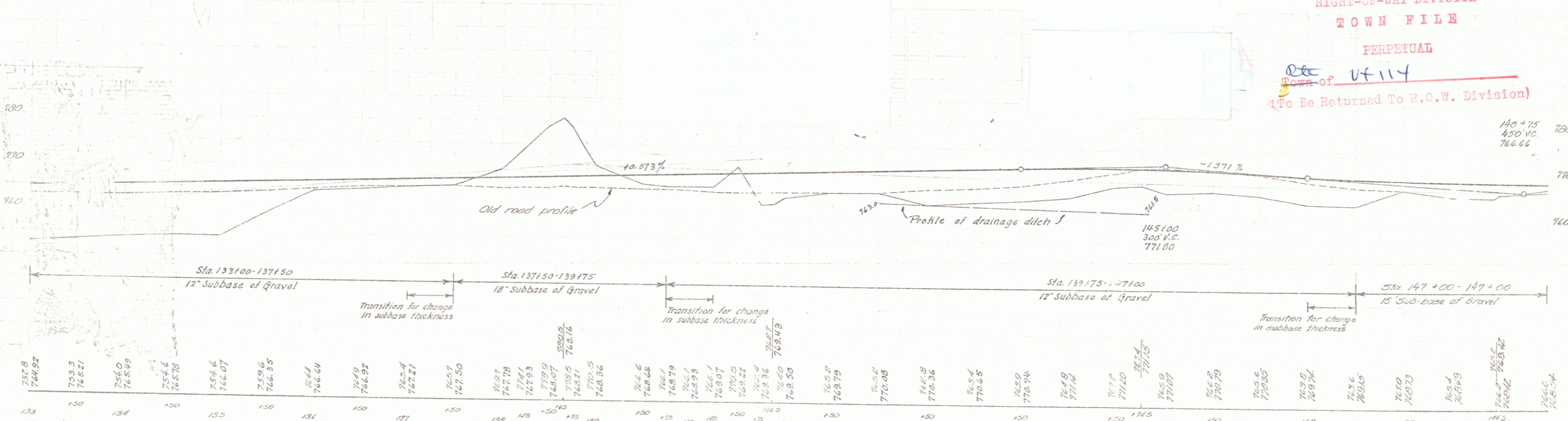

BM *19 SIR 18" Pipe 375' PI Sta 136+20 Elevation 767.30
BM *20 SIR 12" Pipe 34' PI Sta 141+52 Elevation 767.22
T.B.M. Spd on culvert headwall 11 Sta 148+45 Elevation 766.79

Series No. 188N
Sheet 3 of 3

318
DIST # 7 PEARIS