

POOR ORIGINAL COPY

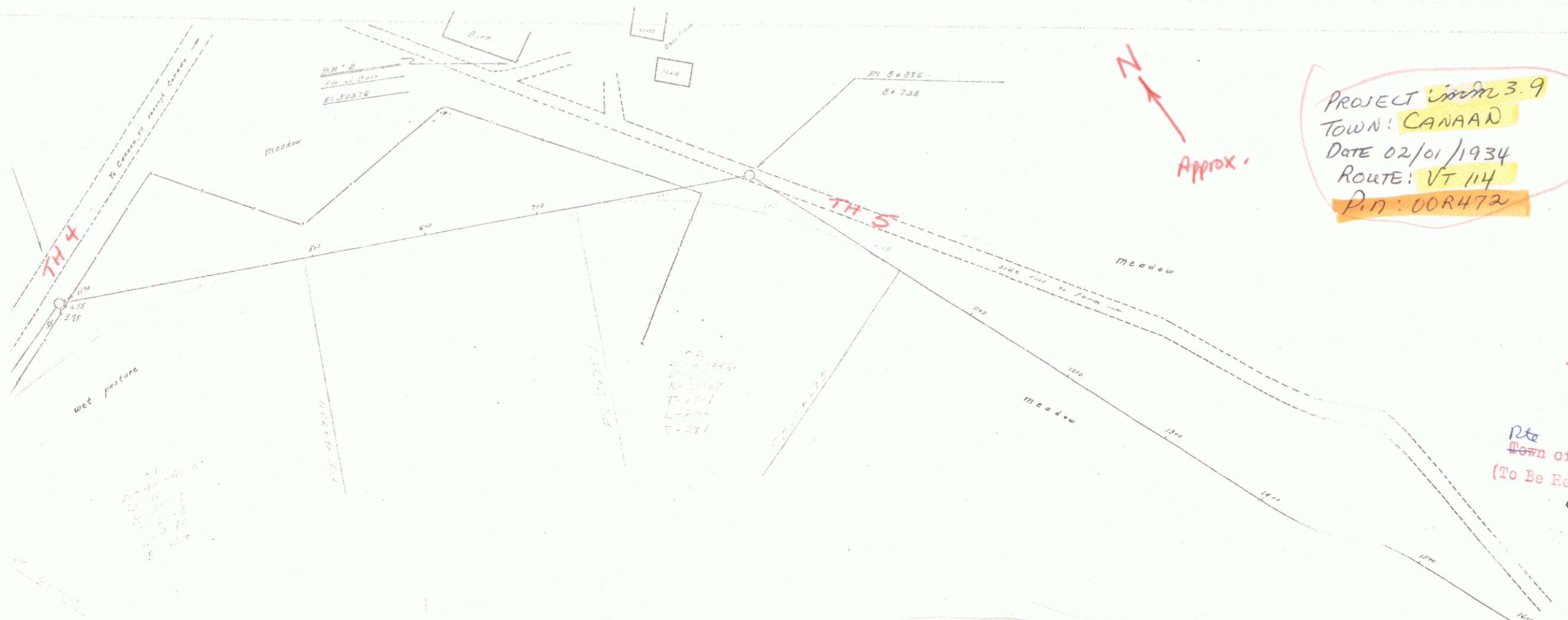

PROJECT 3.9
 TOWN: CANAAN
 DATE 02/01/1934
 ROUTE: VT 114
 P.I. #: 00R472

MP: 4.06 - 7.14
 RIGHT-OF-WAY DIVISION
 TOWN FILE
 PERPETUAL
 Town of VT 114
 (To Be Returned To R.O.W. Division)
 OLD ALIGNMENT

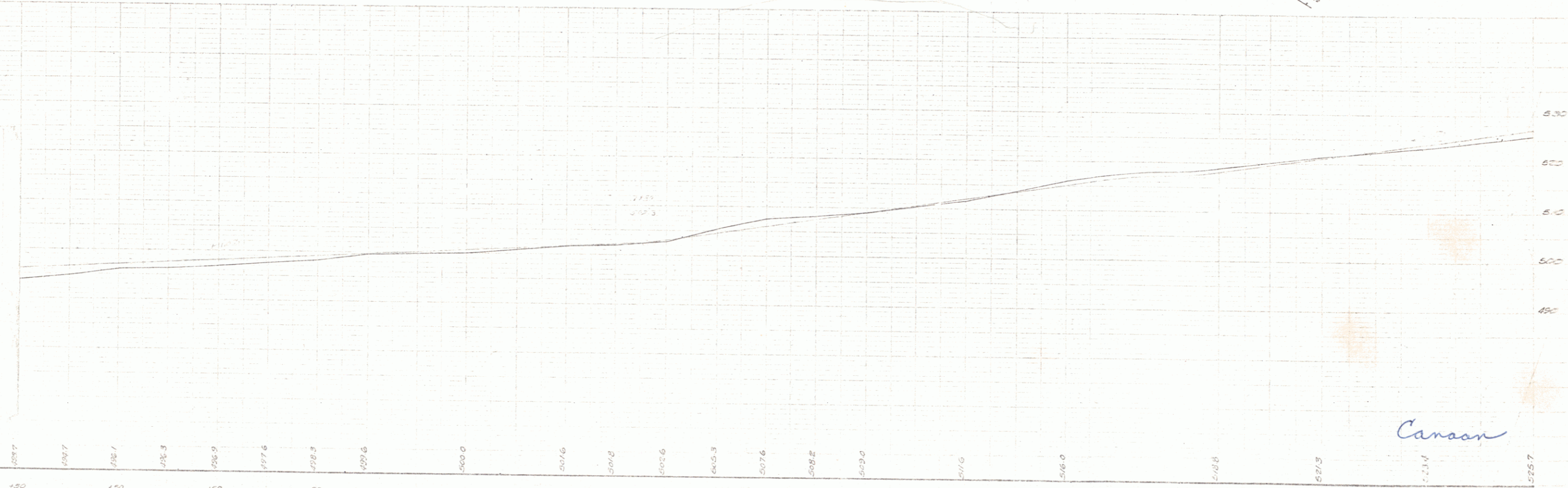

150 2 150
 ST. 374 7-151 EL. 525.00
 ST. 374 7-151 EL. 525.76

Canaan
 DIST # 9 PLANS
 SHEET 1

POOR ORIGINAL COPY

PLAN
PROJECT: [illegible]
DATE: [illegible]
DRAWN BY: [illegible]
CHECKED BY: [illegible]



SECTION
PROJECT: [illegible]
DATE: [illegible]
DRAWN BY: [illegible]
CHECKED BY: [illegible]

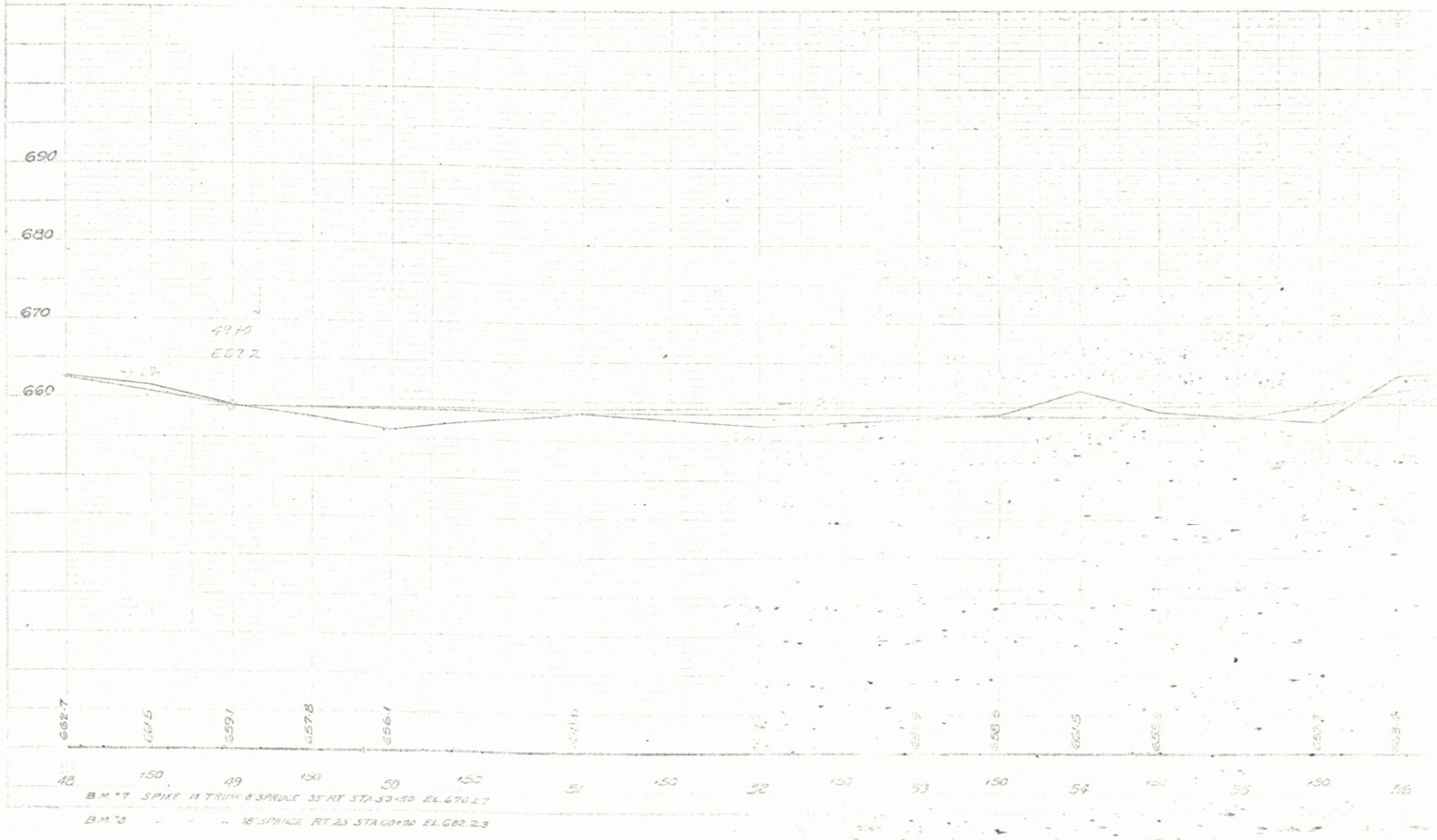

PLAN
 DATE: 10/15/03
 DRAWN BY: [unclear]
 CHECKED BY: [unclear]
 PROJECT: [unclear]

PROPOSED
 18" WATER MAIN
 18" WATER MAIN



PLAN
 No. 1011216
 Date 10/15/56
 Scale 1" = 100'

M.P. 1011216
 A.C. 1011216
 10/15/56

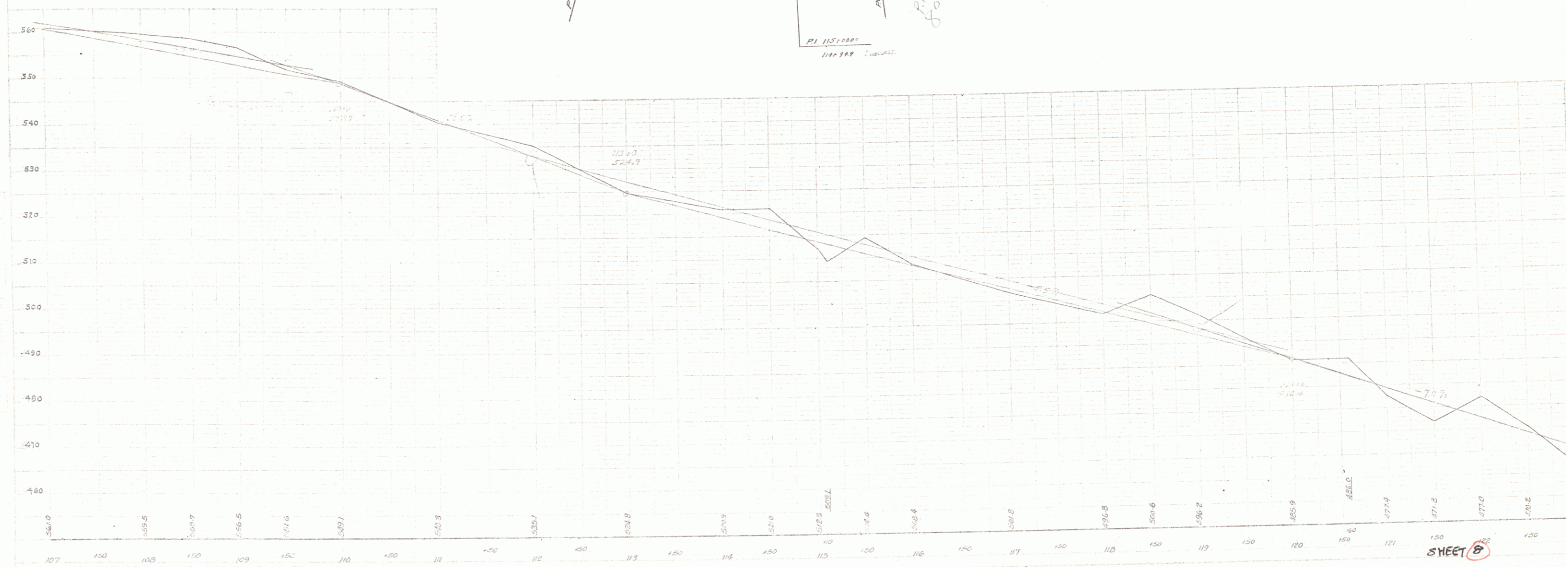
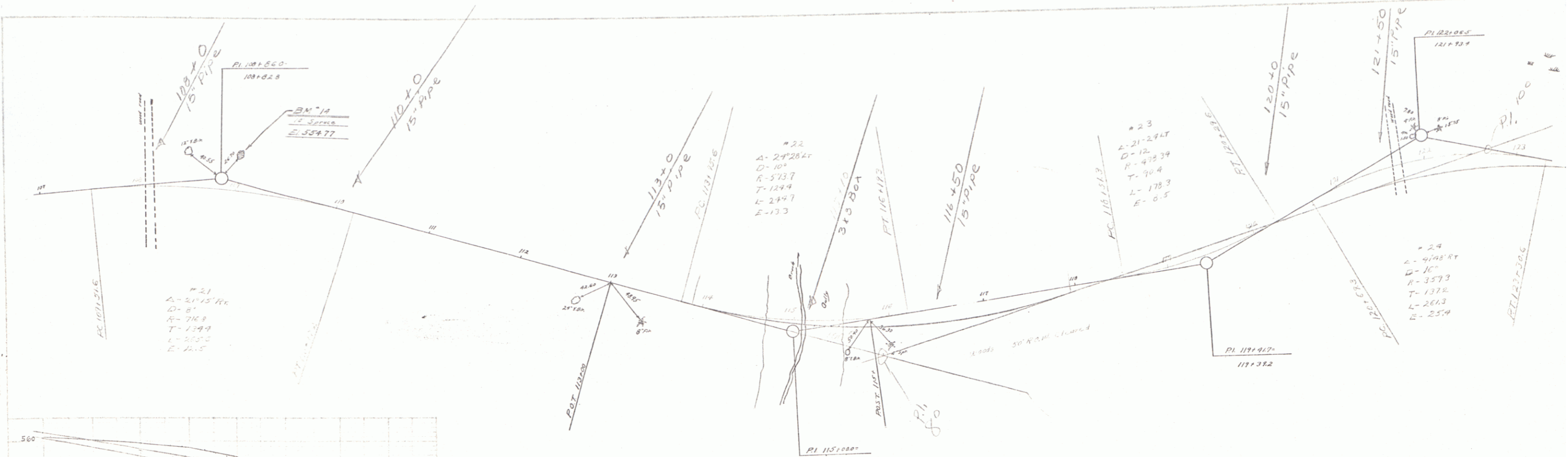

PLAN
1/4" = 100'
1/8" = 10'
1/16" = 5'

1/4" = 100'
1/8" = 10'
1/16" = 5'



