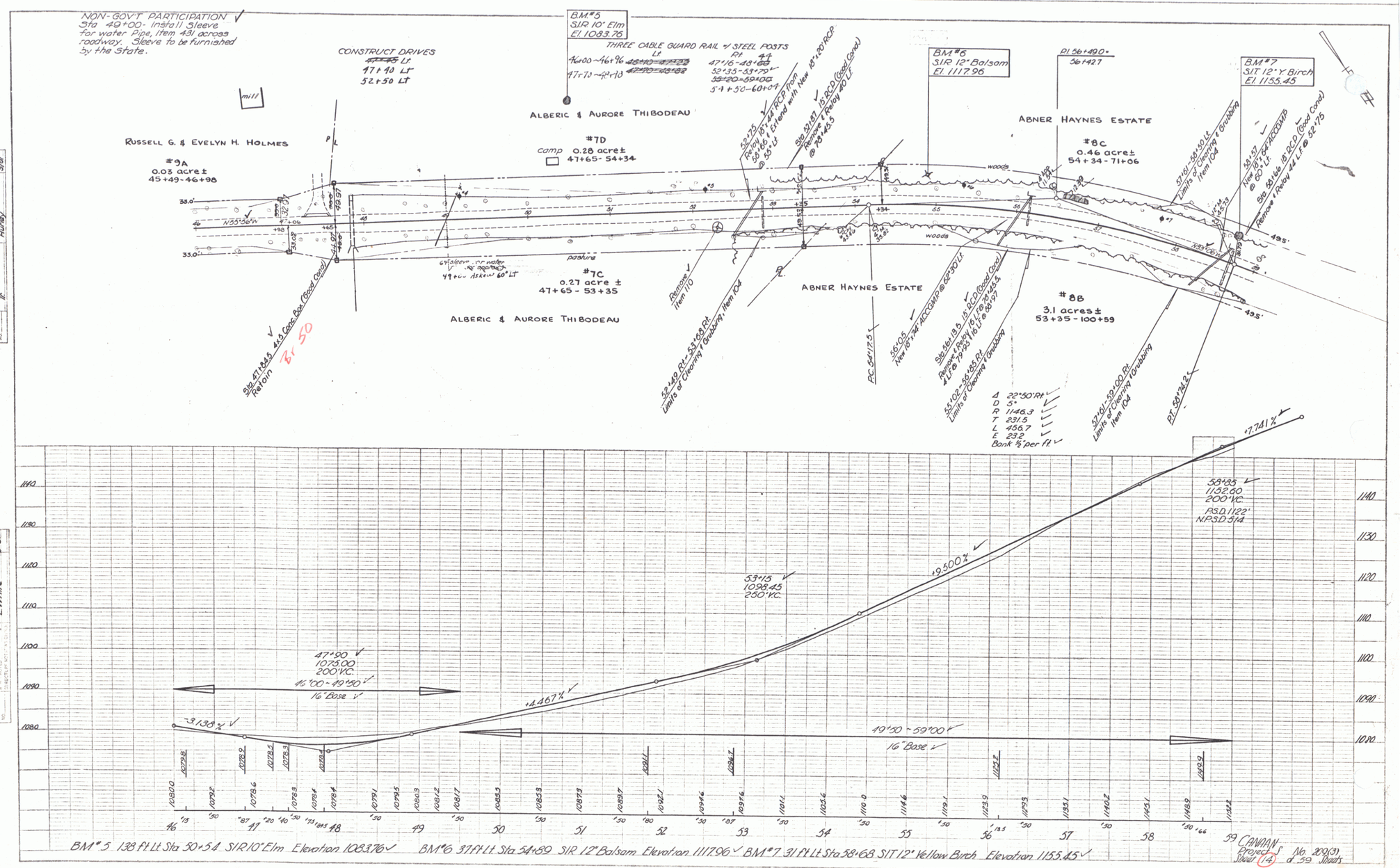
NON-GOV'T PARTICIPATION
Sta 40+00- Install Sleeve for water Pipe, Item 431 across roadway. Sleeve to be furnished by the State.
CONSTRUCT DRIVES
47+40 Lt
52+50 Lt
BM#5
SIR 10" Elm
El. 1083.76
THREE CABLE GUARD RAIL w/ STEEL POSTS
Lt
46+00 ~ 46+96
47+70 ~ 48+13
Rt
47+16 ~ 48+55
52+35 ~ 53+70
55+20 ~ 59+00
54+50 ~ 60+04
BM#6
SIR 12" Balsam
El. 1117.96
Pl 56+49.0
56+42.7
BM#7
SIT 12" Y Birch
El. 1155.45
mill
RUSSELL G. & EVELYN H. HOLMES
#9A
0.03 acre ±
45+49 - 46+98
ALBERIC & AURORE THIBODEAU
#7D
camp 0.28 acre ±
47+65 - 54+34
ABNER HAYNES ESTATE
#8C
0.46 acre ±
54+34 - 71+06
woods
pasture
#7C
0.27 acre ±
47+65 - 53+35
ALBERIC & AURORE THIBODEAU
ABNER HAYNES ESTATE
#8B
3.1 acres ±
53+35 - 100+59
Sta 47+84.5 4'x8' Conc. Box (Good Cond)
Retain Br 50
6" sleeve for water
49+00 Ashew 60' Lt
Remove Item 110
Sta 52+75 Relay 18" x 44' RCP from 58+66 Extend with New 18" x 20' RCP @ 55' Lt
Sta 52+87 15" RCP (Good Cond) Remove & Relay 40' Lt @ 78+45.5
52+49 Rt ~ 53+69 Rt Limits of Clearing & Grubbing, Item 104
PC 54+17.5
56+05 New 18" x 24' ADCGMP @ 64°30' Lt
Sta 56+13.5 15" RCP (Good Cond) Remove & Relay 16' Lt @ 79+53.4, 41' Rt @ 79+16' Lt @ 85+97
55+02 ~ 56+85 Rt Limits of Clearing & Grubbing
Δ 22°50' Rt
D 5°
R 1146.3
T 231.5
L 456.7
E 23.2
Bank ⅝ per ft
57+61 ~ 59+00 Rt Limits of Clearing & Grubbing Item 104
PT 58+76.2
Sta 58+68 18" RCP (Good Cond) New 18" x 64' ADCGMP @ 63' Lt
Sta 58+68 18" RCP (Good Cond) Remove & Relay 44' Lt @ 82+75
57+61 ~ 58+50 Lt Limits of Clearing & Grubbing Item 104
+7.741 %
58+85
1152.60
200' VC
PSD 1122'
NPSD 514
53+15
1098.45
250' VC
+9.500 %
47+90
1073.00
200' VC
46'00 ~ 49'50
16' Base
-3.138 %
+4.467 %
49'50 ~ 59'00
16' Base
1140
1130
1120
1110
1100
1090
1080
BM#5 138 ft Lt Sta 50+54 SIR 10" Elm Elevation 1083.76
BM#6 31 ft Lt Sta 54+89 SIR 12" Balsam Elevation 1117.96
BM#7 31 ft Lt Sta 58+68 SIT 12" Yellow Birch Elevation 1155.45
59 CANADIAN Project No. 209(3)
Sheet 14 of 59 Sheets