

PARCEL INSTRUMENT	DATE	GRANTOR	GRANTEE	RECORDED	REMARKS
A	W.D.O.E.	10-23-43	EDD PIPER L.L.C. GRAY	ST OF VT	CANAAN
				BOOK PAGE DATE	
				VOL/P	130 10-28-43

Δ 5°00' LT
 D 1"
 R 5729.7
 T 250.2
 L 500.0
 E 5.4

REG. NO.	STAT.	FED. A.D.	TOTAL SHEET	TOTAL SHEETS
9	VT			

PLAN	DATE	BY	CHECKED
7-43			
7-43			

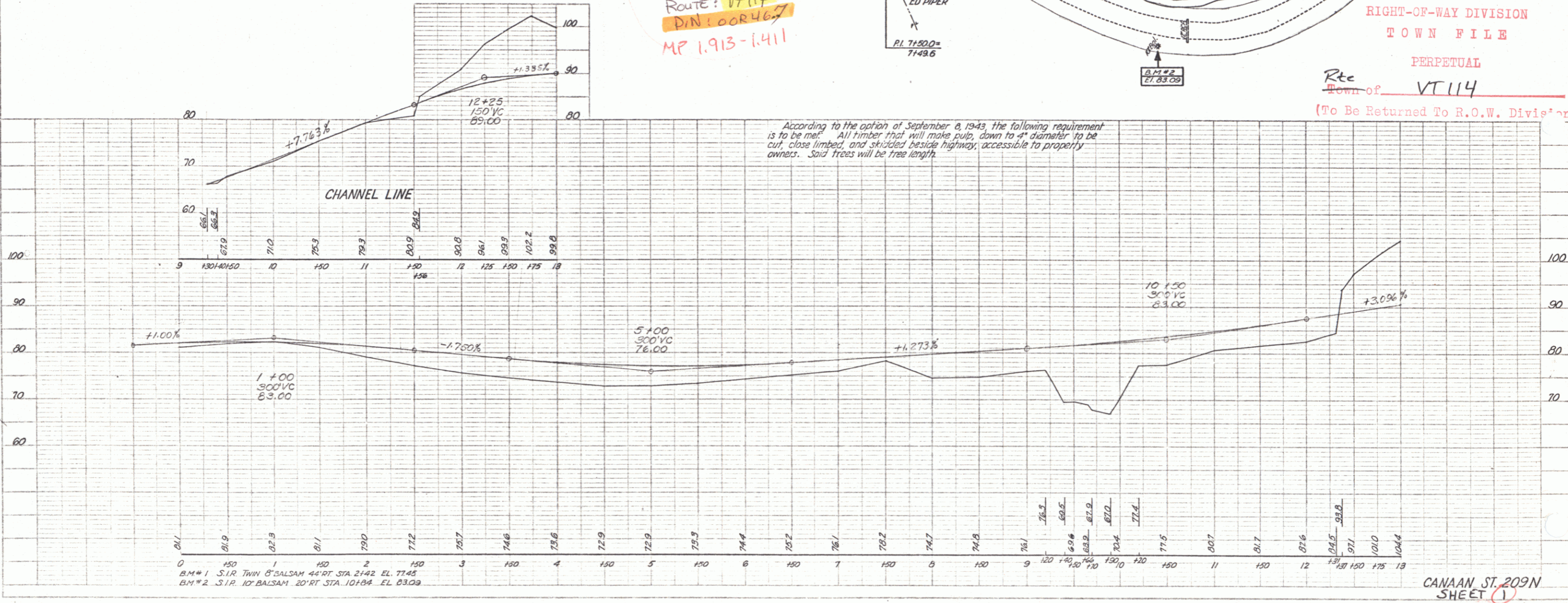
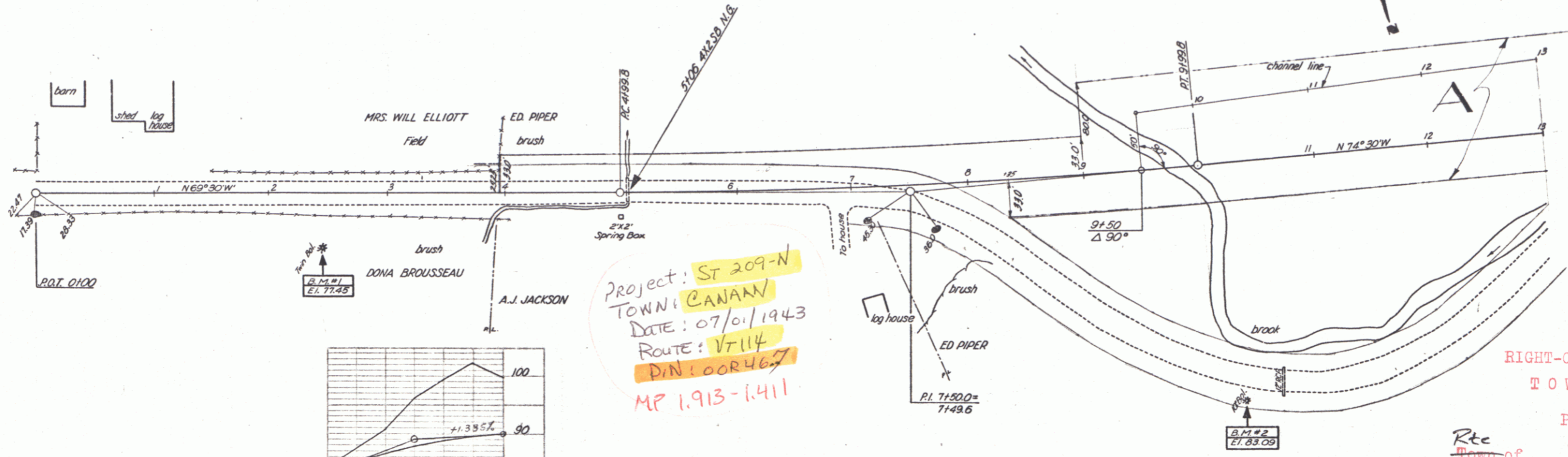

PROFILE	DATE	BY	CHECKED

CANAAN ST. 209-N
 SHEET 1

PARCEL INSTRUMENT DATE GRANTOR GRANTEE RECORDED REMARKS
 B.C. W.D.O.E. 10-23-43 EDD. PIPER & L.C. GRAY ST. OF VT. CANAAN
 BOOK PAGE DATE
 130 10-28-43

FIGURE	DATE	TOTAL SHEET	TOTAL SHEETS
1		2	2

(To Be Returned To R.O.W. Division)

Form of W-117
 PERPETUAL
 DOWN FILE
 RIGHT-OF-WAY DIVISION

PLAN	DATE	BY	SCALE
10-23-43	W.D.O.E.		1"=40'

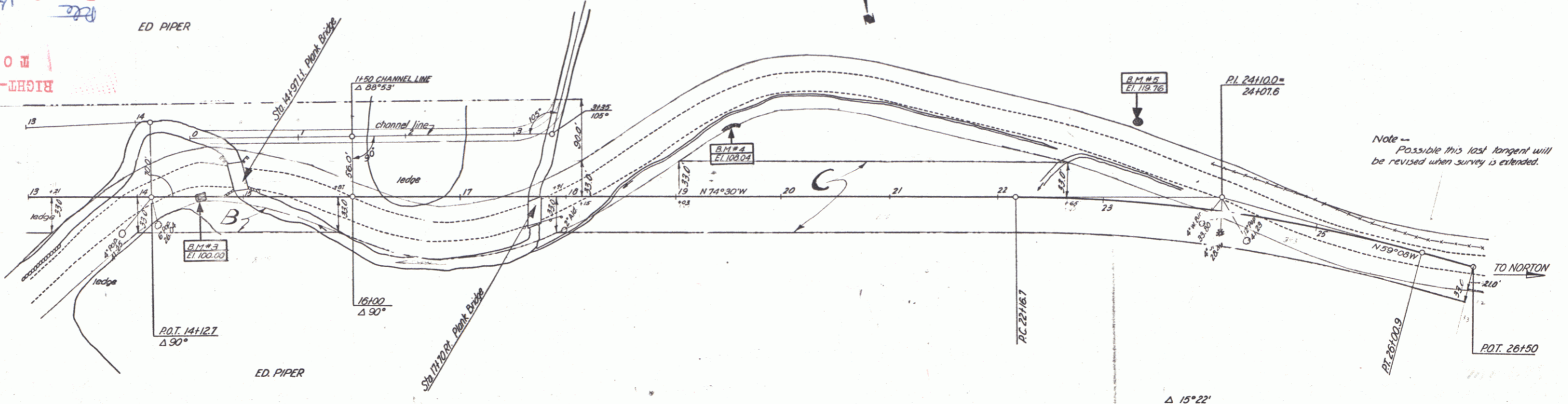

Δ 15°22'
 D 44'
 R 1432.7
 T 193.3
 L 384.2
 E 13.0

According to the option of September 8, 1943, the following requirement is to be met: All timber that will make pulp, down to 4" diameter to be cut, close limbed, and skidded beside highway, accessible to property owners. Said trees will be tree length.

B.M. #3 SPOT ON LEDGE & STA. 14+60 ELEV. 100.00
 B.M. #4 SPOT ON LEDGE 65' LT. STA. 19+52 ELEV. 108.04
 B.M. #5 SPOT ON LEDGE 74' LT. STA. 23+27 ELEV. 119.76

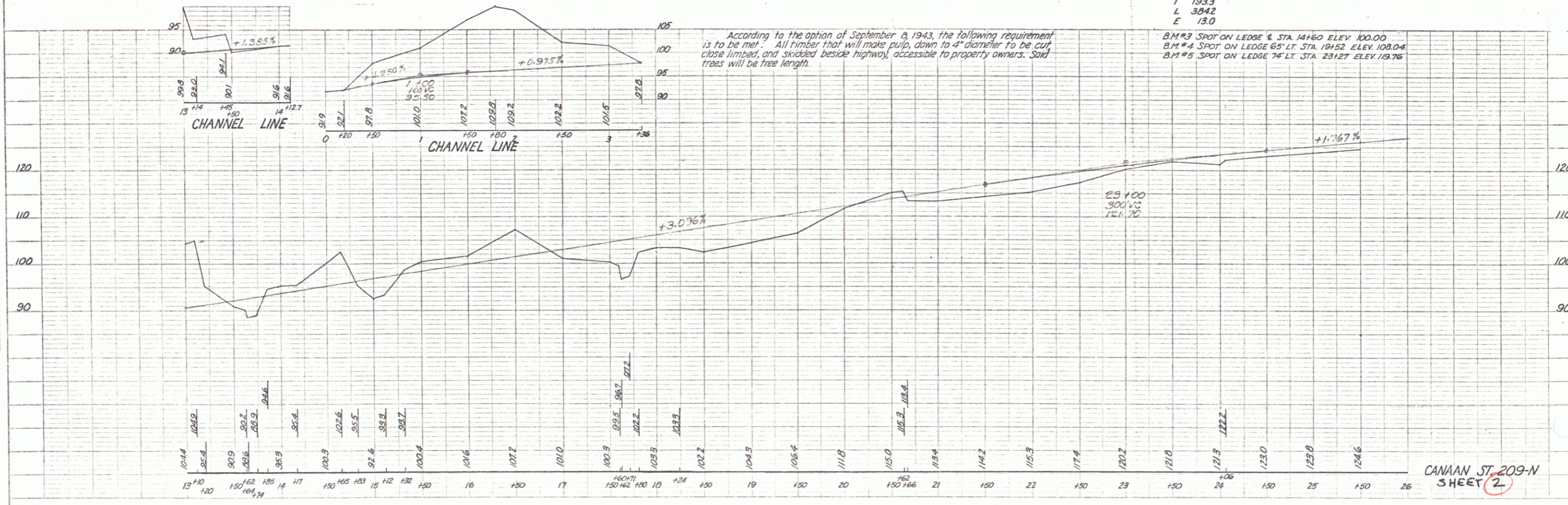

PROFILE	DATE	BY	SCALE
10-23-43	W.D.O.E.		1"=40'

CANAAN ST. 209-N
 SHEET 2

PLATE 1-PLAN-PROFILE OF P & R. E. SCHUBERT
 NEWTON, MASS. U.S.A.
 U.S. GEO. SURV. DEPT.