

PLAN
 DATE: 7/24/52
 DRAWN BY: ALAN W. NILES
 CHECKED BY: HUBERT J. HUBERT
 NO. 102

PROFILE
 DATE: 7/24/52
 DRAWN BY: S. MILLER
 CHECKED BY: S. MILLER
 NO. 102

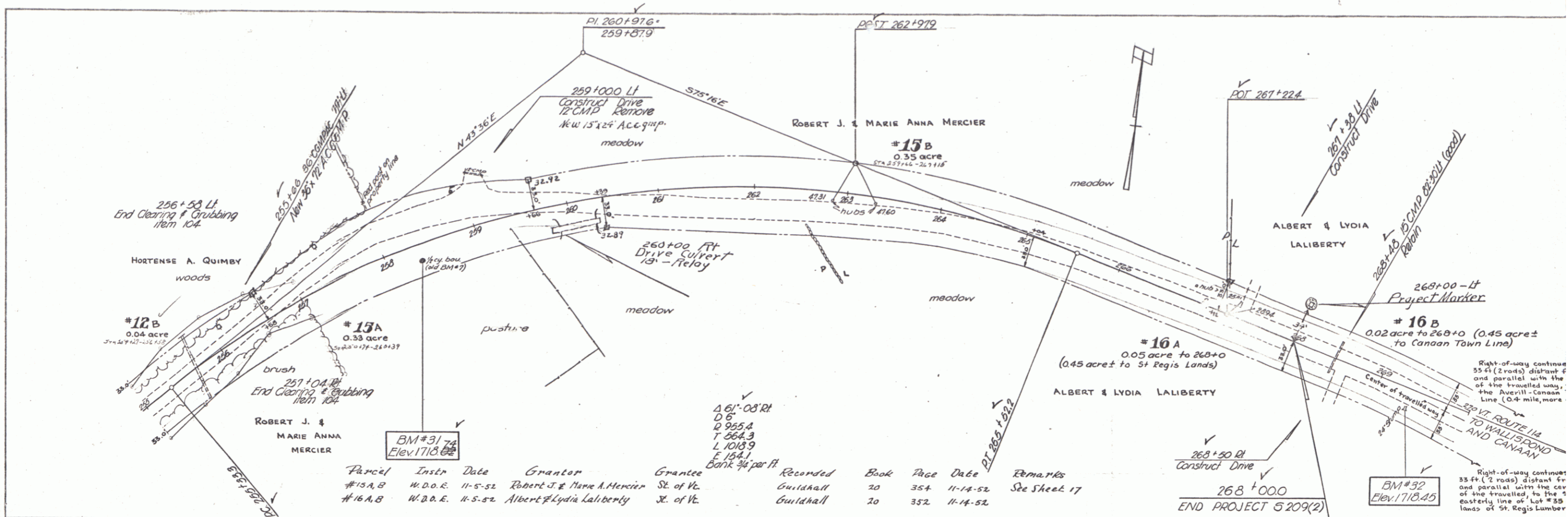

Parcel	Instr	Date	Grantor	Grantee	Recorded	Book	Page	Date	Remarks
#15A,B	W.D.O.E.	11-5-52	Robert J. & Marie A. Mercier	St. of Va.	Guildhall	20	354	11-14-52	See Sheet 17
#16A,B	W.D.O.E.	11-5-52	Albert & Lydia Laliberty	St. of Va.	Guildhall	20	352	11-14-52	

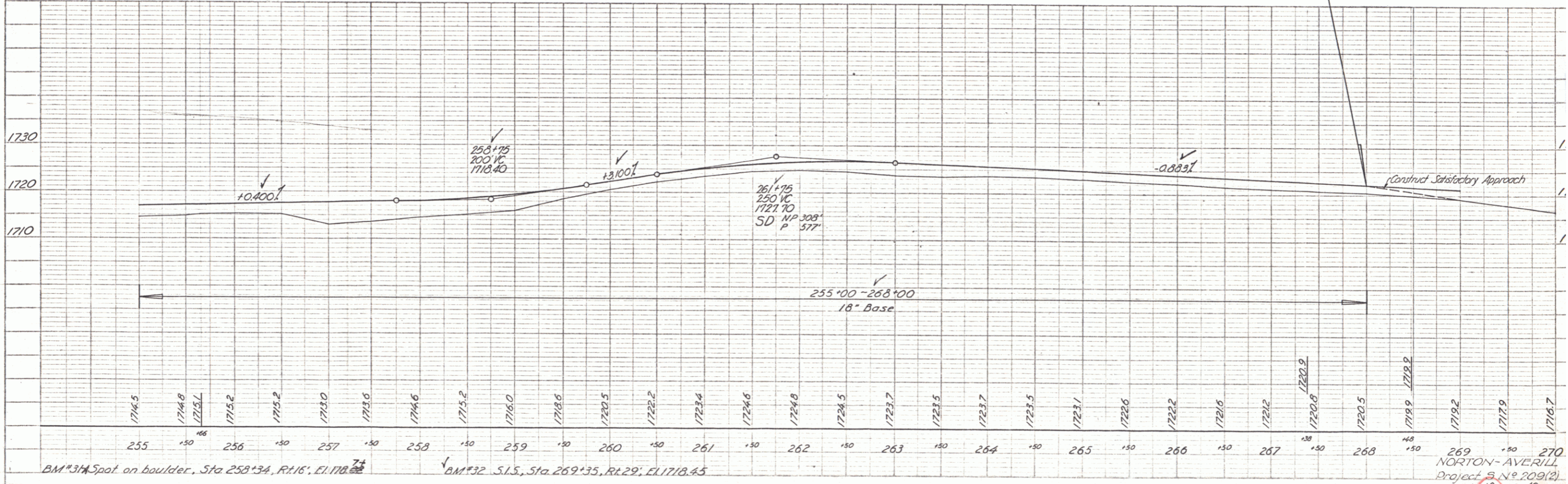

Right-of-way continues 55 ft (2 roads) distant from and parallel with the center of the travelled way, the Averill-Canaan Line (0.4 mile, more)

Right-of-way continues 35 ft (2 roads) distant from and parallel with the center of the travelled way, the easterly line of Lot #35 lands of St. Regis Lumber