

**INDEX OF SHEETS**

- 1 TITLE PAGE
- 2 TYPICAL CROSS-SECTION OF IMPROVEMENT (2 1/2" BLENDED GRAVEL MIXED-IN-PLACE SURFACE COURSE WITH REFINED TAR, ITEM 3-4)
- 3 BANKING AND WIDENING TABLES
- 4 QUANTITY SHEET - ITEMS
- 5 QUANTITY SHEET - DRAINAGE
- 6-13 EARTHWORK SHEETS
- 14-26 PLAN AND PROFILE
- 27 STANDARD STRUCTURE SHEET S-40 BARRICADES, SIGNS & LIGHTS
- 28 " " " S-41 ROUNDING OF SLOPES
- 29 " " " S-46-45 MARKERS
- 30 " " " S-47-45 PIPE CULVERTS
- 31-56 CROSS SECTIONS

STANDARD STRUCTURE SHEETS APPROVED BY THE CHIEF ENGINEER, VERMONT STATE DEPARTMENT OF HIGHWAYS.

S-40	FEB. 28, 1949
S-46-45	FEB. 28, 1949
S-47-45	FEB. 28, 1949

STATE OF VERMONT  
STATE HIGHWAY DEPARTMENT

PLAN AND PROFILE OF PROPOSED  
STATE HIGHWAY

SECONDARY PROJECT  
**TOWN OF NORTON** Pin# 00R465  
COUNTY OF ESSEX  
NORTON CANAAN ROAD  
VERMONT ROUTE 114

BEGINNING AT A POINT APPROXIMATELY 700.0 FEET SOUTHERLY OF THE U.S. CUSTOMS BUILDING AND EXTENDING EASTERLY 16,098.0 FEET  
LENGTH OF PROJECT 16,098.0 FEET = 3.049 MILES.

FED. ROAD DIST. NO.	STATE	PROJ. NO.	FISCAL YEAR	SHEET NO.	TOTAL SHEETS
9	VT.	209(1)		1	56

POST WAR SECONDARY

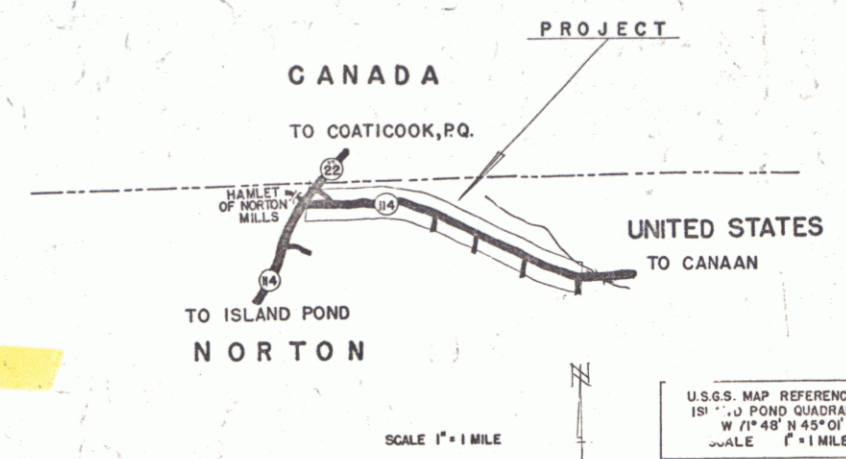

PROJECT NAME AND NUMBER	TYPE	PAVEMENT AREA
NORTON	CR. GRAVEL MIX SURFACE ON TAR	35,773 S.Y.
RECORD PLANS		
MATERIALS		
CEMENT PORTLAND CEMENT	LONE STAR	GRAVEL FROM CANADA
SAND	CORKINS PIT	C.R.M. FROM PROJECT
STONE	CORKINS PIT	
TAR	DAILEY CO. (COLD COLONY) MONTELLIER, VERMONT	
R.C.P.	VERMONT CONC. PIPE MONTELLIER, VERMONT	
A.C.C.M.P.	N.E. METAL CULVERT CO.	
CONTRACTOR	W.E. DAILEY	CONTRACT DATED SEPT. 13, 1949
RESIDENT ENGR.	P. Z. BUNLEY	CONTRACT STARTED SEPT. 13, 1949
INSPECTOR		CONTRACT COMPLETED AUG. 1, 1951
RECORD PLANS	30' B.P.R. ZONE	CONTRACT ACCEPTED AUG. 2, 1951

ANY FURTHER INFORMATION CONCERNING FINAL QUANTITIES AMOUNTS OR OTHER DETAILS RELATIVE TO THIS PROJECT MAY BE FOUND IN EITHER THE FIELD BOOKS OR THE ESTIMATE FILE.

Norton 1081

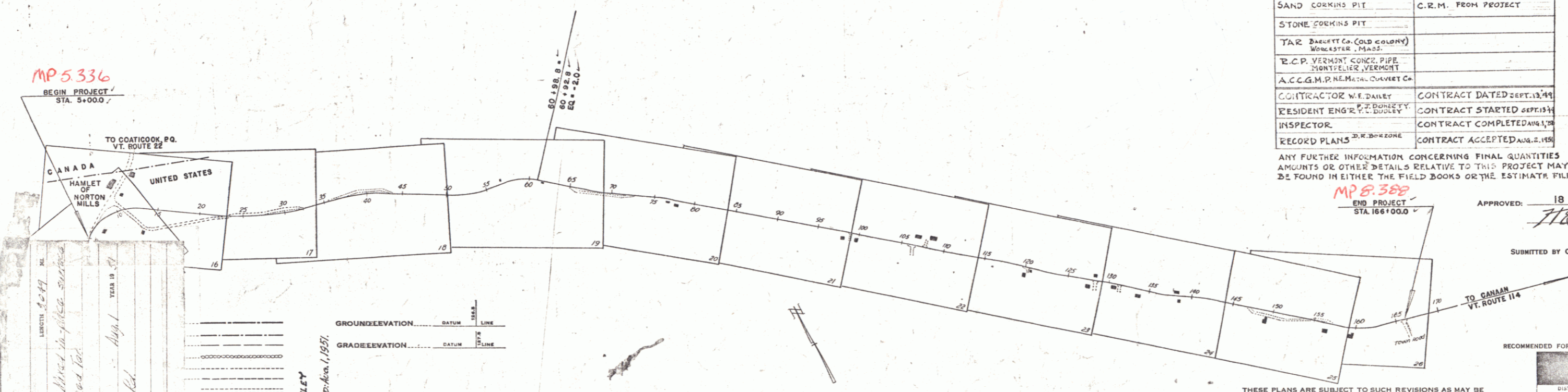

**CURVE DATA**

DEFLECTION ANGLE	..... Δ
DEGREE OF CURVE	..... D
RADIUS OF CURVE	..... R
TANGENT DISTANCE	..... T
LENGTH OF CURVE	..... L
EXTERNAL DISTANCE	..... E
POINT OF INTERSECTION	..... P. I.
POINT OF CURVE	..... P. C.
POINT OF TANGENT	..... P. T.
POINT OF TANGENT	..... P. O. T.

**SCALES**

TITLE	1" = 600'
TYPICAL	1" = 2'
PLAN	1" = 50'
PROFILE HORIZONTAL	1" = 50'
PROFILE VERTICAL	1" = 10'
CROSS SECTIONS	1" = 5'

MP 5.336  
BEGIN PROJECT STA. 5+00.0

TO COATICOOK P.O. VT. ROUTE 22

CANADA  
HAMLET OF NORTON MILLS  
UNITED STATES

TO ISLAND POND  
NORTON

TO CANAAN  
VT. ROUTE 114

CONTRACTOR: W.E. DAILEY  
RESIDENT ENGINEER: P.Z. BUNLEY  
INSPECTOR: [Signature]

APPROVED: 18 MARCH, 1949  
*H. August*  
COMMISSIONER OF HIGHWAYS

RIGHT-OF-WAY DIVISION  
TOWN FILE  
PERPETUAL  
Town of U7114  
(To Be Returned To R.O.W. Division)

THESE PLANS ARE SUBJECT TO SUCH REVISIONS AS MAY BE REQUIRED BY THE PUBLIC ROADS ADMINISTRATION OR THE COMMISSIONER OF HIGHWAYS.

CONSTRUCTION IS TO BE CARRIED ON IN ACCORDANCE WITH THE PLANS AND THE STANDARD ROAD AND BRIDGE SPECIFICATIONS OF 1948, INCLUDING ALL SUBSEQUENT APPROVED REVISIONS AND SUCH REVISED SPECIFICATIONS AND SPECIAL PROVISIONS AS ARE SUBMITTED WITH THE PLANS.

APPROVED: MAR. 30, 1949  
DISTRICT HIGHWAY COMMISSIONER

SERIES 3 No. 209(1) FILED  
SHEET 1 OF 56

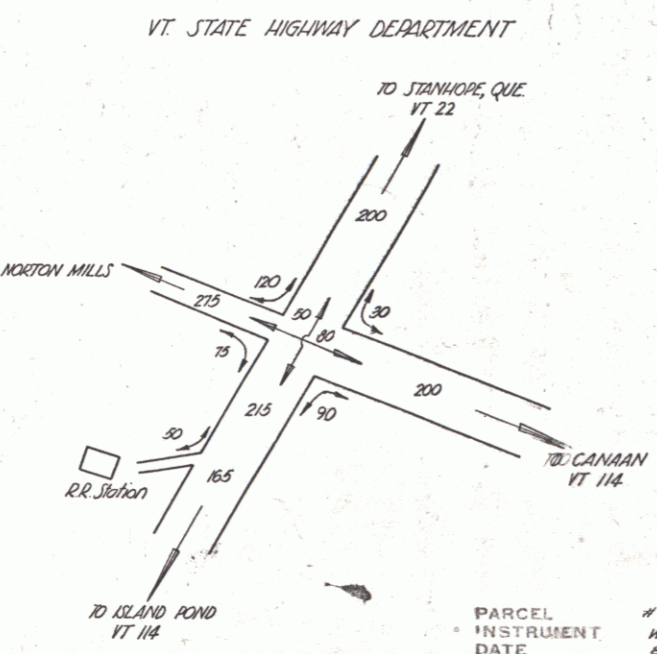
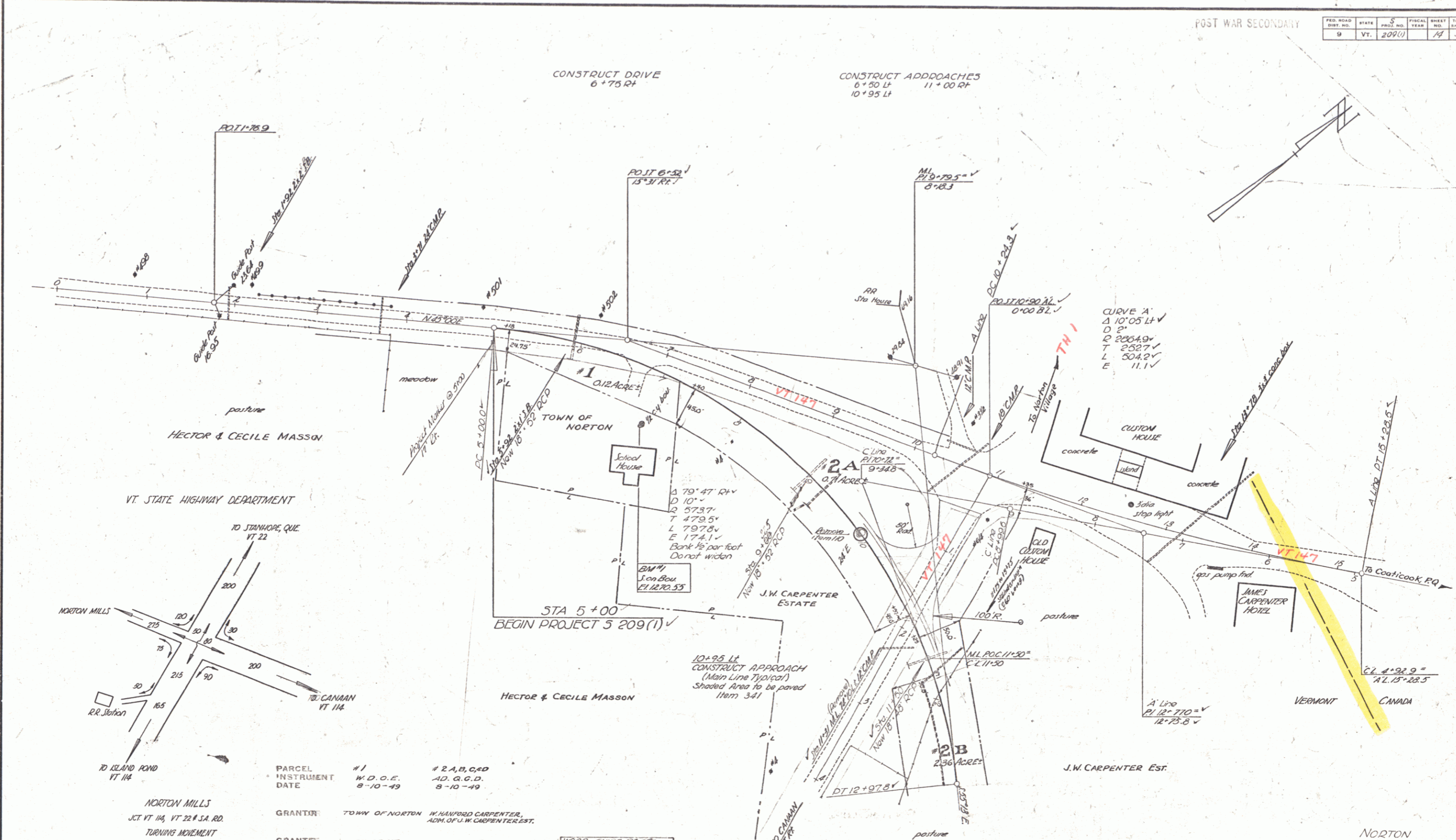

PARCEL #	INSTRUMENT NO. & DATE	GRANTOR	GRANTEE	RECORDED	REMARKS
#1	W.D.O.E. 8-10-49	TOWN OF NORTON	ST. OF VT.	NORTON 6 101-02 8-22-49	
#2, A, B, C, & D	A.D. G.G.D. 8-10-49	W. HANFORD CARPENTER, ADM. OF J.W. CARPENTER EST.	ST. OF VT.	NORTON 6 391-96 8-22-49	

WOOD CURVE COSTS	3/11	3/12	3/13	3/14	3/15	3/16	3/17	3/18	3/19	3/20
3/11	1									
3/12		1								
3/13			1							
3/14				1						
3/15					1					
3/16						1				
3/17							1			
3/18								1		
3/19									1	
3/20										1

NORTON

Surveyed by Lavin  
 Designed by R. Darling  
 Traced by M.L. Stevens Jr.  
 Checked by  
 Series 5 No. 209(1) Filed  
 Sheet (14) of 56 Sheets

POST WAR SECONDARY

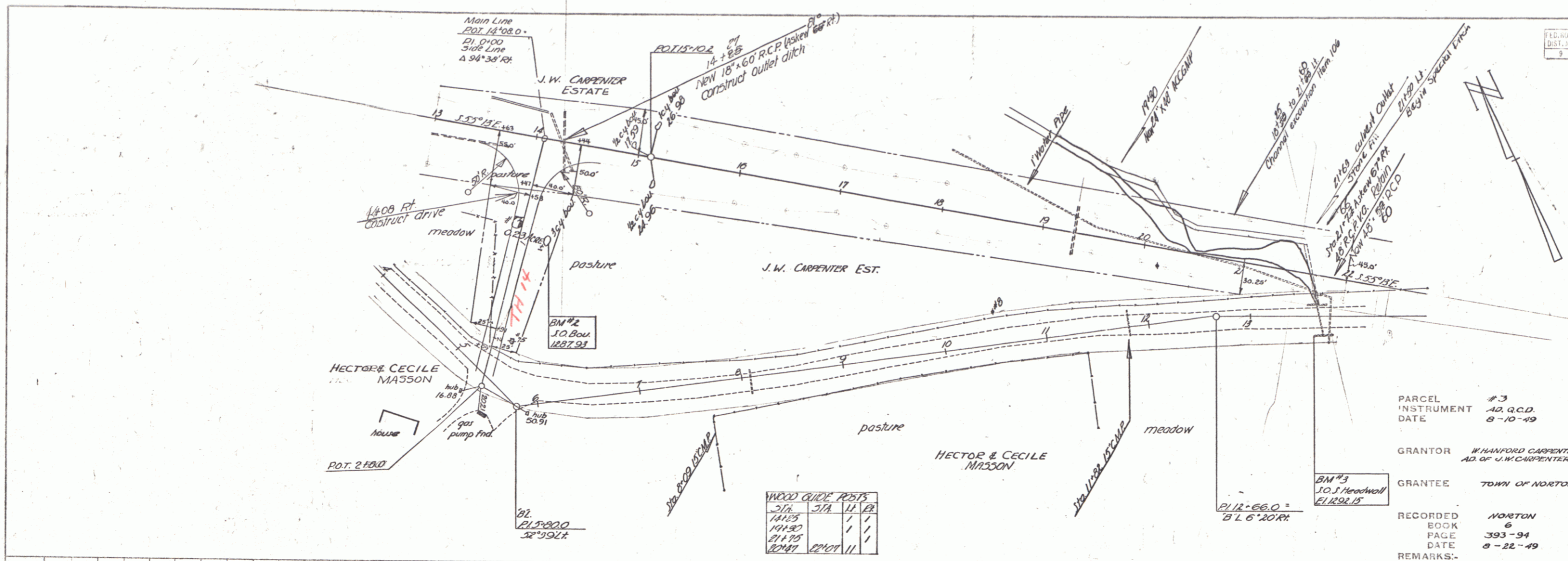

PARCEL #3  
 INSTRUMENT A2, Q.C.D.  
 DATE 8-10-49  
 GRANTOR WILFRED CARPENTER, AD. OF J.W. CARPENTER, EST.  
 GRANTEE TOWN OF NORTON  
 RECORDED BOOK 6  
 PAGE 393-94  
 DATE 8-22-49  
 REMARKS-

WOOD GUIDE POSTS			
STA.	STA.	HT.	TR.
14+25	14+25	11	11
14+30	14+30	11	11
14+35	14+35	11	11
14+40	14+40	11	11

CONTROL OF OLD HIGHWAY BETWEEN STA 11+24 (425.14) AND STA 22+35 (300.12) BEING TURNED TO TOWN OF NORTON RECORDED IN NORTON RECORDS BOOK 5, PAGE 71, AUGUST 28, 1951

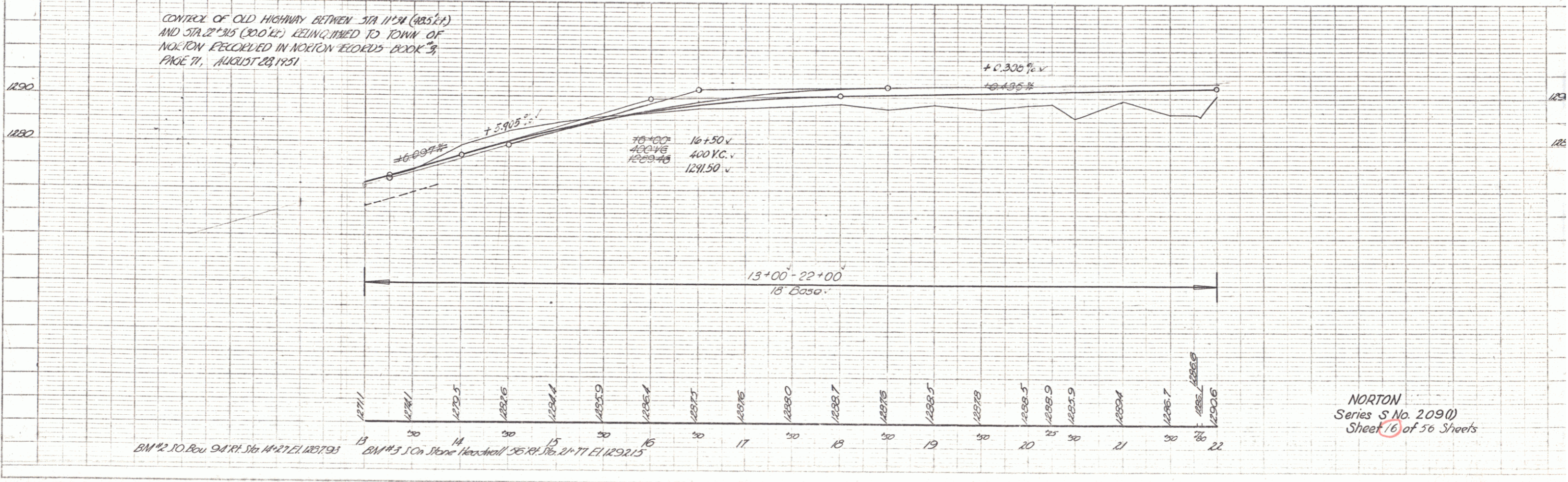

NORTON  
 Series S No. 209(1)  
 Sheet 16 of 56 Sheets

PLAN  
 DATE 8/14/49  
 DRAWN BY [Name]  
 CHECKED BY [Name]

PROFILE  
 DATE 8/14/49  
 DRAWN BY [Name]  
 CHECKED BY [Name]

PLATE 1 - PLAN PROFILE AND ELEVATION  
 SHEET 16 OF 56 SHEETS  
 NORTON RECORDS BOOK 5, PAGE 71

PLAN  
 DRAWING NO. 10  
 DATE 6/28/41  
 CHECKED  
 DRAWN

PROFILE  
 DRAWING NO. 10  
 DATE 6/28/41  
 CHECKED  
 DRAWN

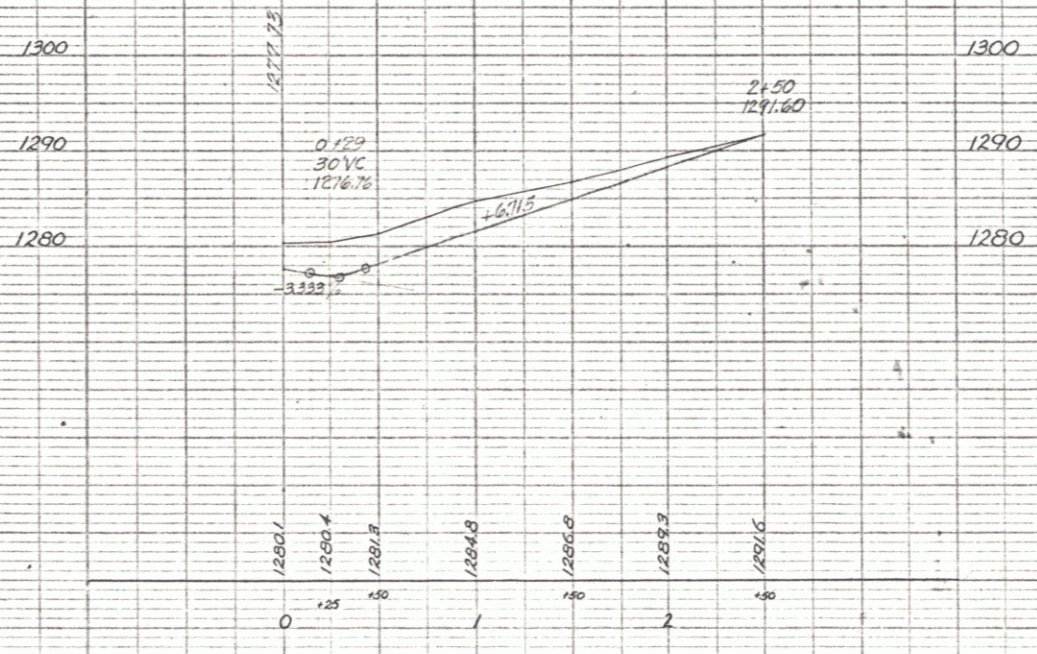
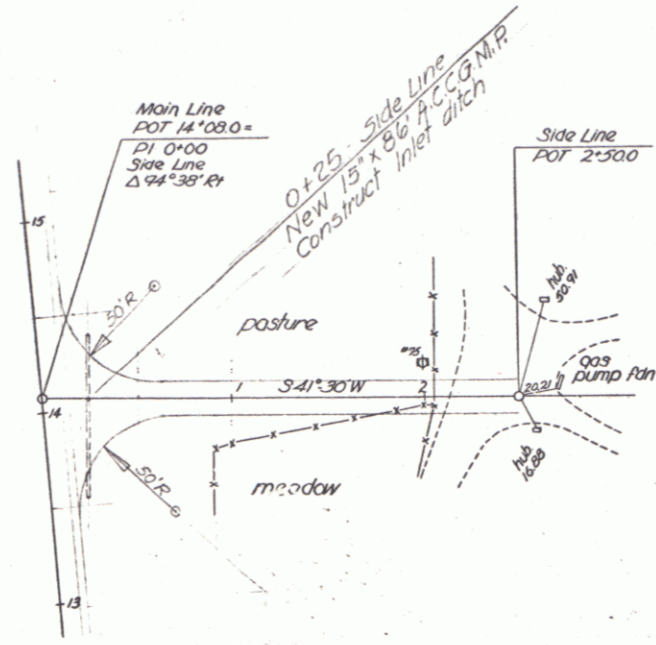

*4" x 18" s/s  
 18" base  
 20' turn radius*

Norton  
 Side Line AT 14'08.0 RA  
 Series S No. 209(1)  
 SHEET 16A

PLAN  
 1/8" = 100'  
 1/8" = 100'  
 1/8" = 100'

PLAN  
 1/8" = 100'  
 1/8" = 100'

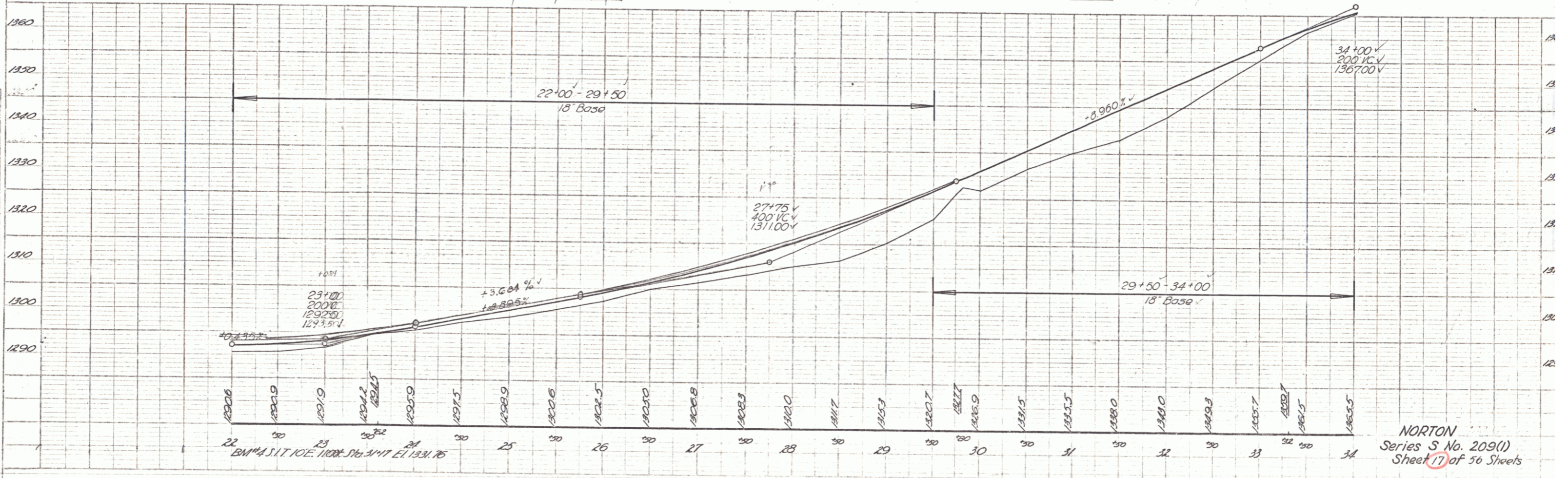
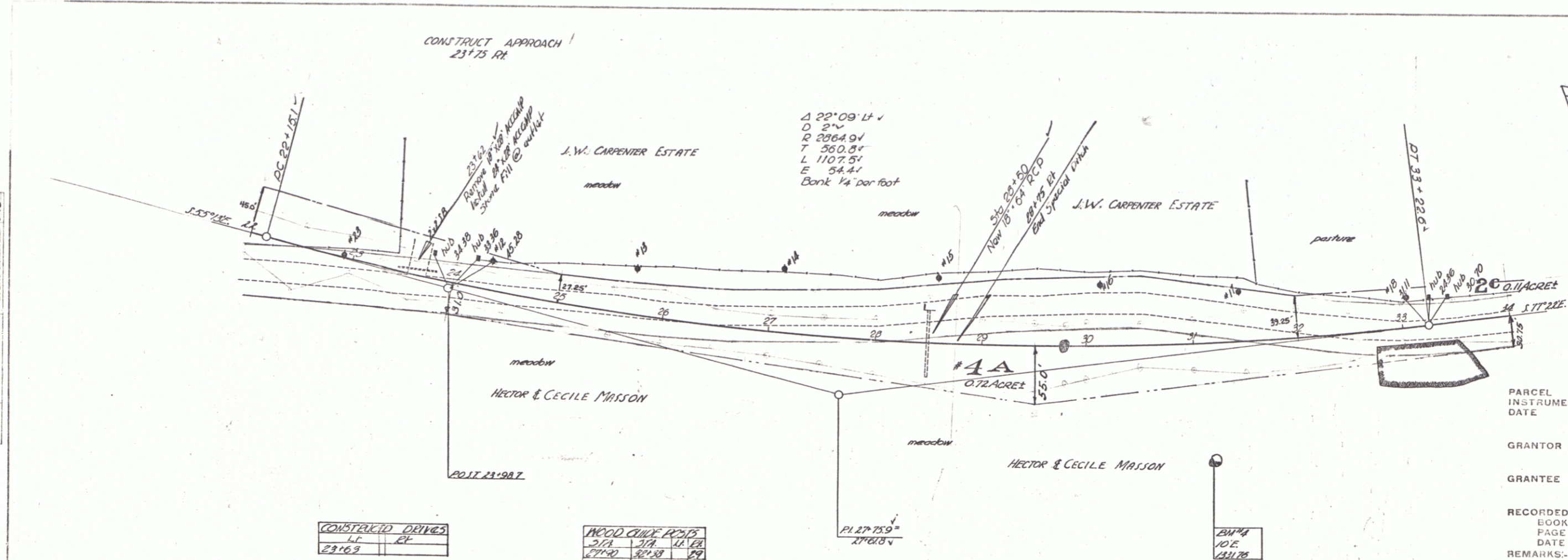

PARCEL # 119B  
 INSTRUMENT N.D.O.E.  
 DATE 8-10-49  
 GRANTOR HECTOR & CECILE MAISON  
 GRANTEE ST OF VT  
 RECORDED NORTON  
 BOOK 6  
 PAGE 399-400  
 DATE 8-22-49  
 REMARKS: # 1 B ON SHEET 18

NORTON  
 Series S No. 209(1)  
 Sheet 17 of 56 Sheets

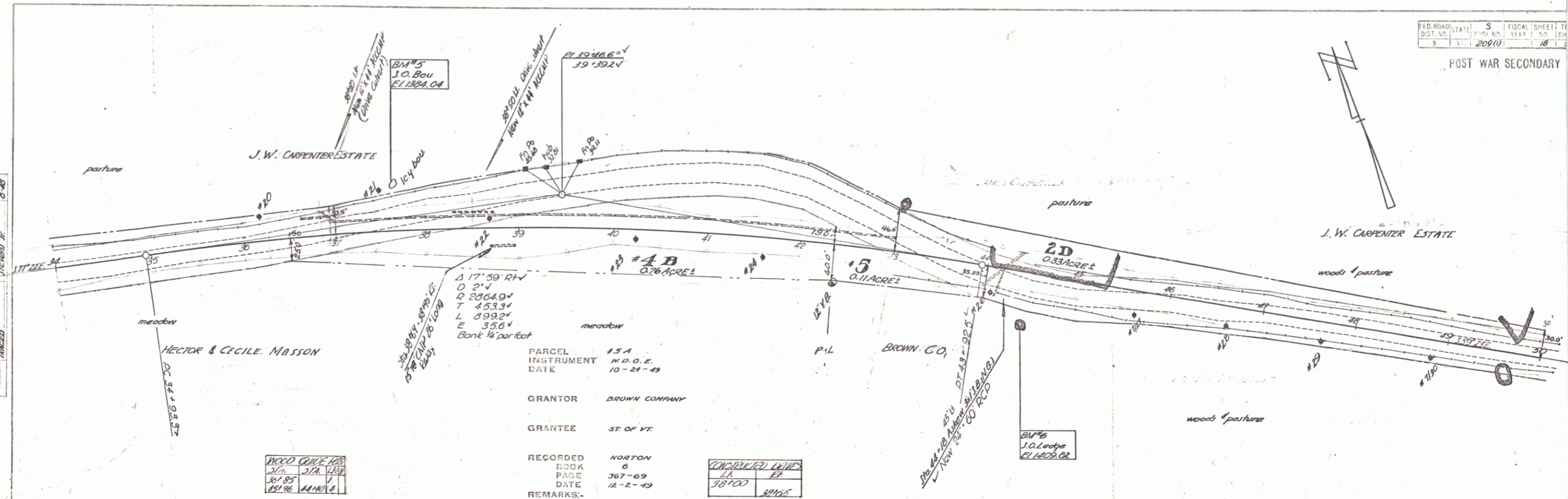

PLAN  
DATE 5-4-48  
BY [Signature]  
CHECKED [Signature]

WOOD CURVE DATA	
M.C.	374
30' BS	1
29' 76	1

PARCEL INSTRUMENT DATE 134 N.D.O.E. 10-24-49  
GRANTOR BROWN COMPANY  
GRANTEE ST. OF VT.  
RECORDED BOOK PAGE 6 367-69  
DATE 12-2-49  
REMARKS-

CHECKED LEVEL	
11	12
10700	10745

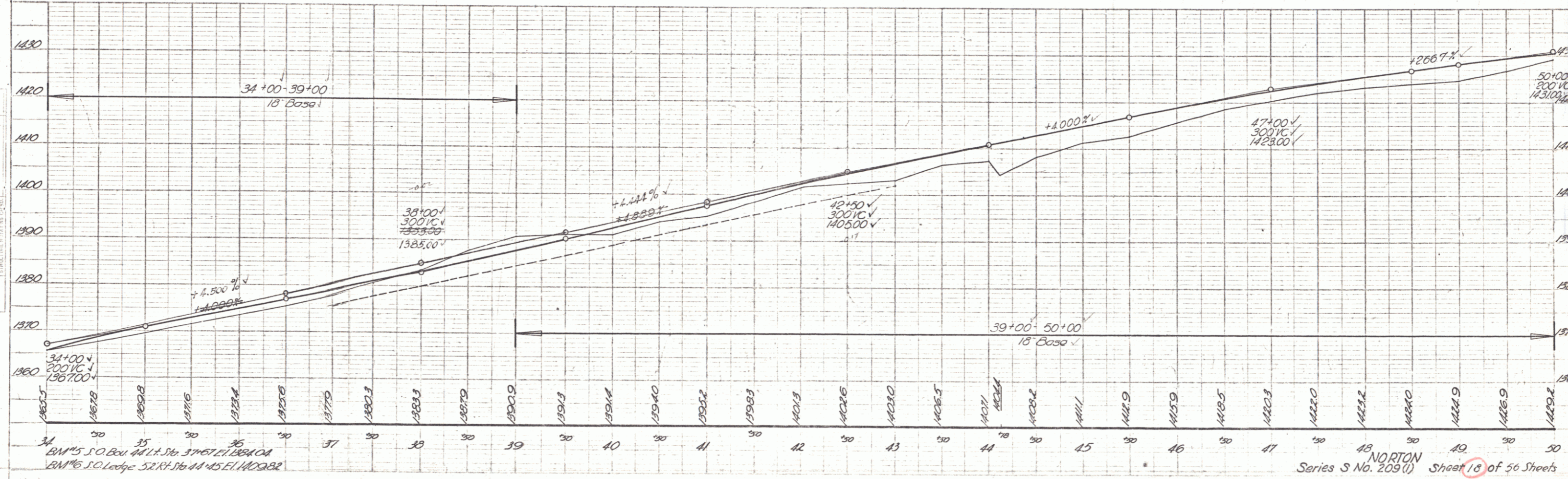

PROFILE  
DATE 5-4-48  
BY [Signature]  
CHECKED [Signature]

B.M. 5 S.O. BOU. 44 1/4 Sta. 3167.61 1384.04  
B.M. 6 S.O. LEOP. 52 RT. 16 1/4 Sta. 445.61 1402.82



PLAN  
 DATE 8-28-49  
 SHEET NO. 20  
 PROJECT NO. 1209(1)  
 DIST. NO. S  
 STATE VT.  
 YEAR 1949  
 FISCAL SHEET NO. 20

PROFILE  
 DATE 8-28-49  
 SHEET NO. 20  
 PROJECT NO. 1209(1)  
 DIST. NO. S  
 STATE VT.  
 YEAR 1949  
 FISCAL SHEET NO. 20

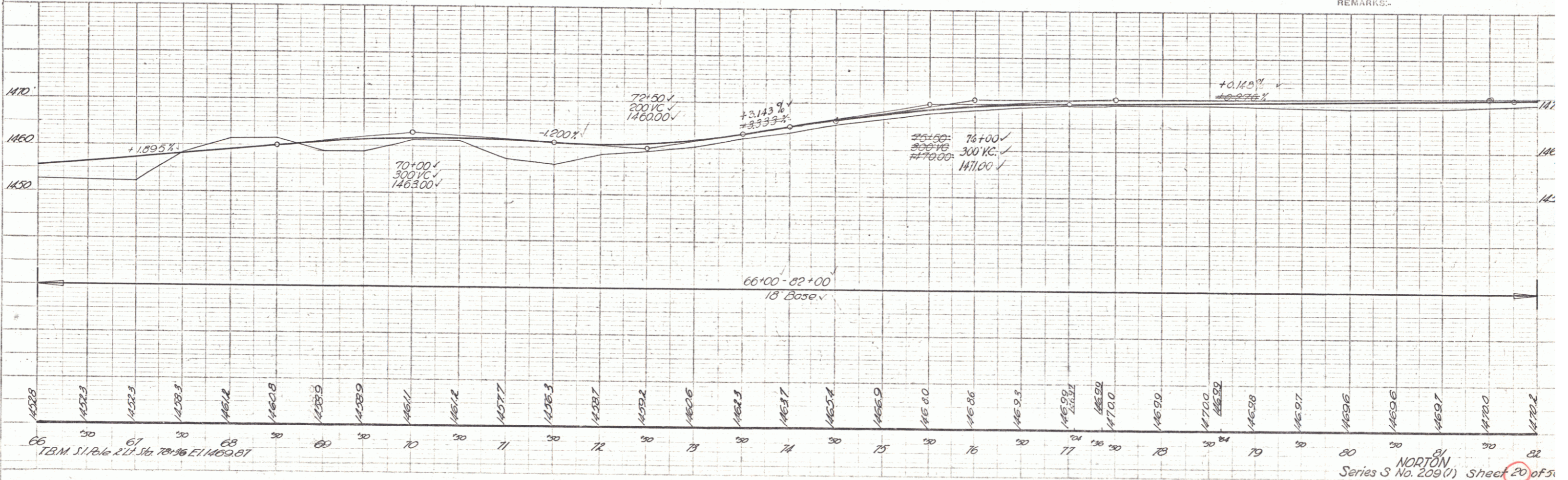
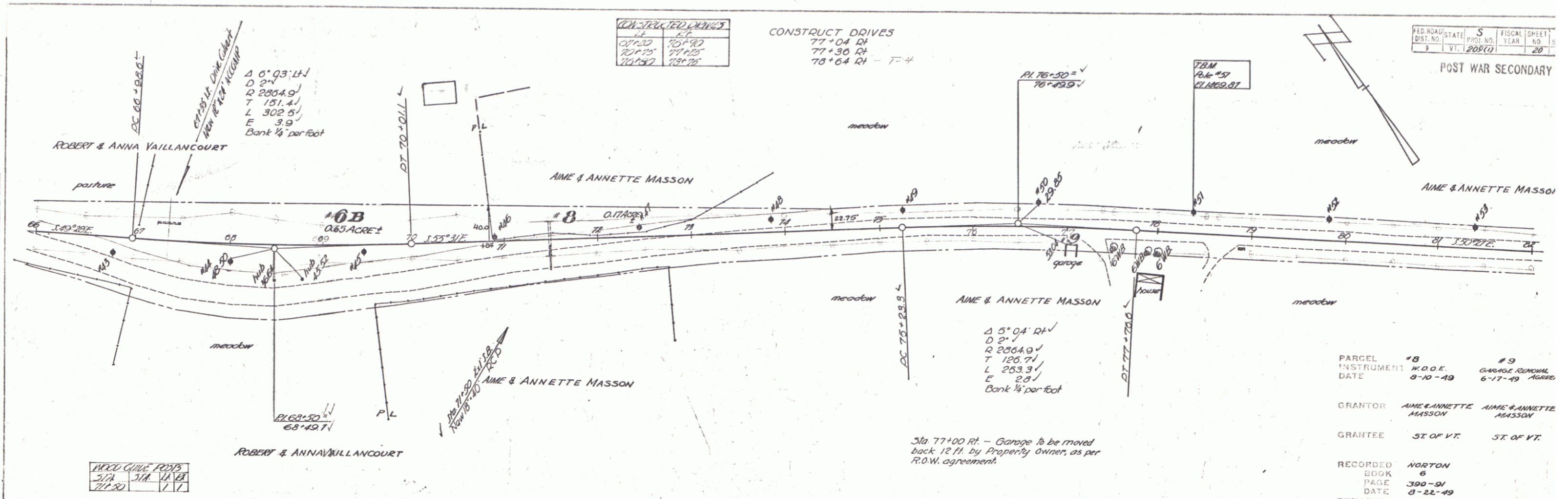

NORTON  
 Series S No. 209(1) Sheet 20 of 51

PLAN  
 DATE BOOK: 1/20/49  
 PLATTED: 1/20/49  
 CHECKED: ALLI, J.  
 NO. 100000

PROFILE  
 DATE BOOK: 1/20/49  
 PLATTED: 1/20/49  
 CHECKED: ALLI, J.  
 NO. 100000

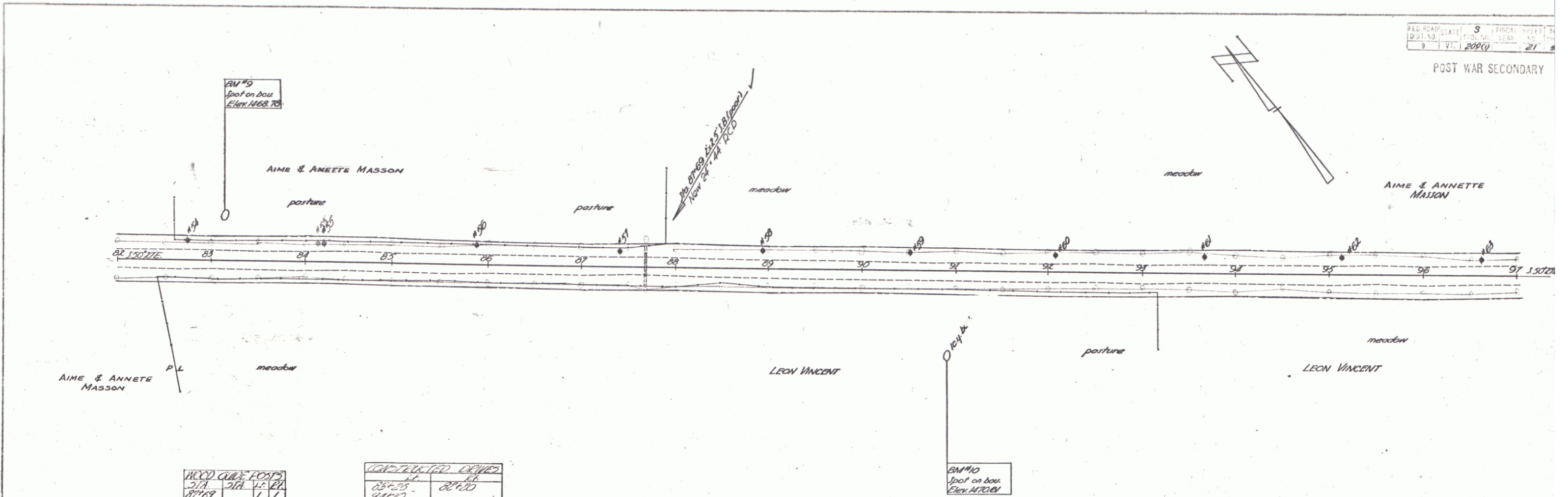

ALCOD CURVE POSTS

STA	1/2	3/4	P.C.
82+75	83+12.5	83+50	83+87.5

CON-TOUCHED CURVES

STA	1/2	P.C.
82+75	83+12.5	83+87.5

BM#10  
 Spot on box  
 Elev. 1472.61

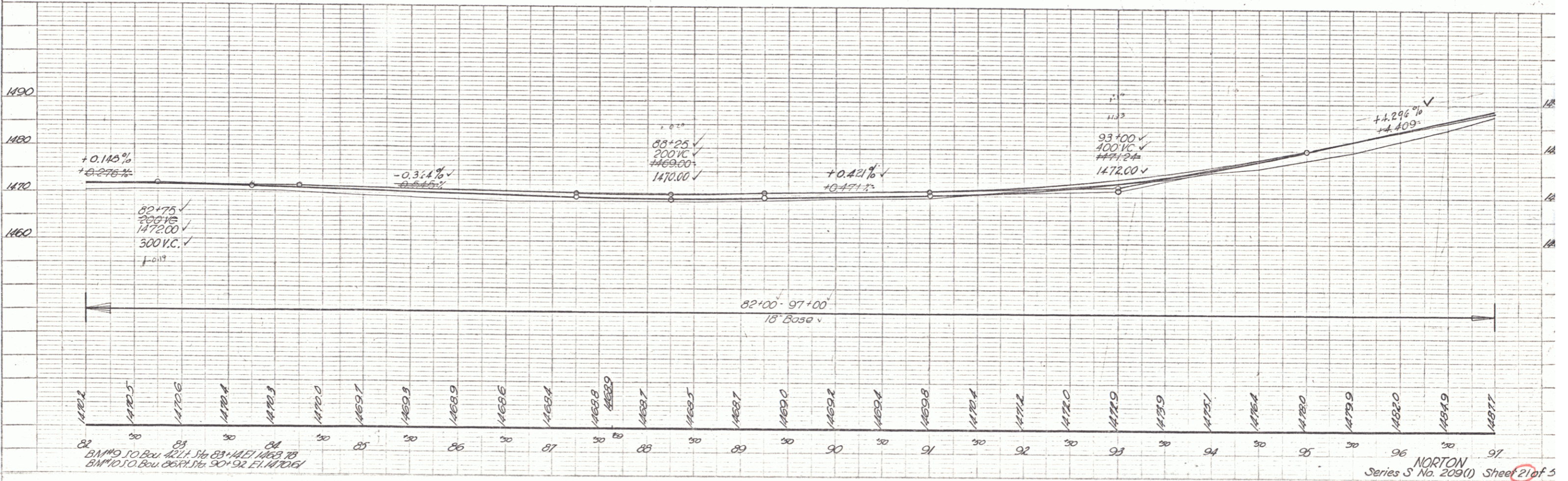



PLAN  
 DATE 8-26  
 DRAWN BY N.T.T.  
 CHECKED BY N.T.T.

PLAN  
 DATE 8-26  
 DRAWN BY N.T.T.  
 CHECKED BY N.T.T.

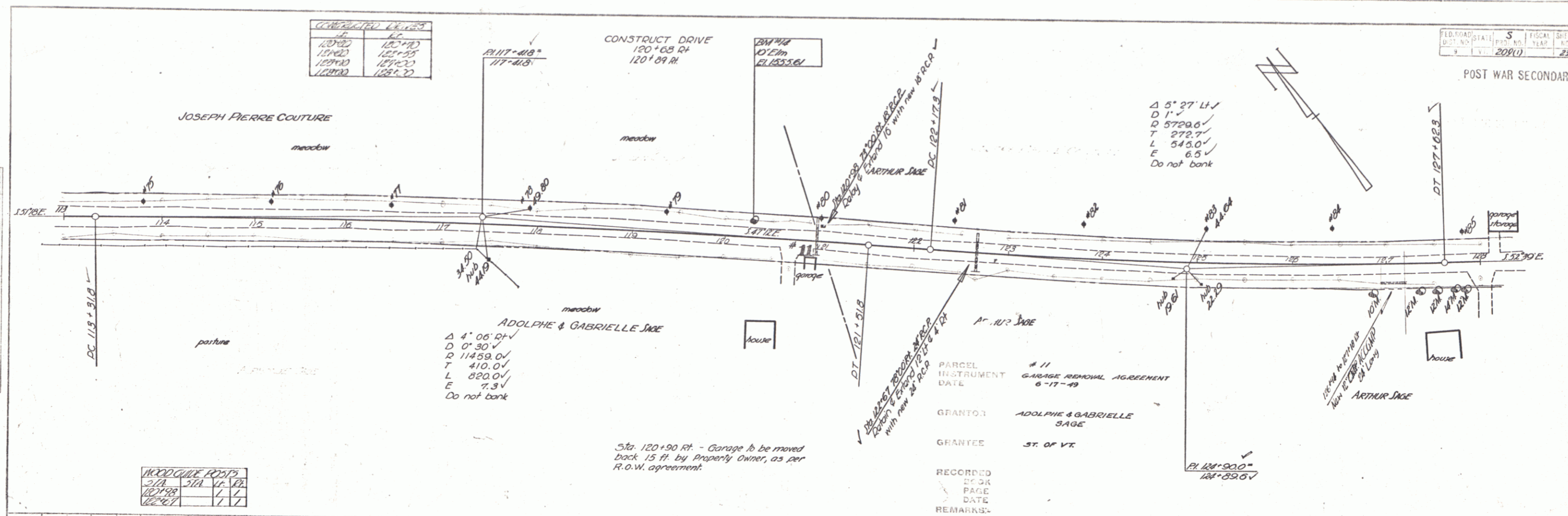

CONSTRUCTED ELEVATIONS	
STATION	ELEVATION
15720.0	155.10
15720.0	155.10
15720.0	155.10
15720.0	155.10

15720.0	155.10
15720.0	155.10
15720.0	155.10
15720.0	155.10

WOODCHUCK POINTS	
STATION	ELEVATION
15720.0	155.10
15720.0	155.10
15720.0	155.10
15720.0	155.10

Sta. 120+90 Rt. - Garage to be moved back 15 ft. by Property Owner, as per R.O.W. agreement.

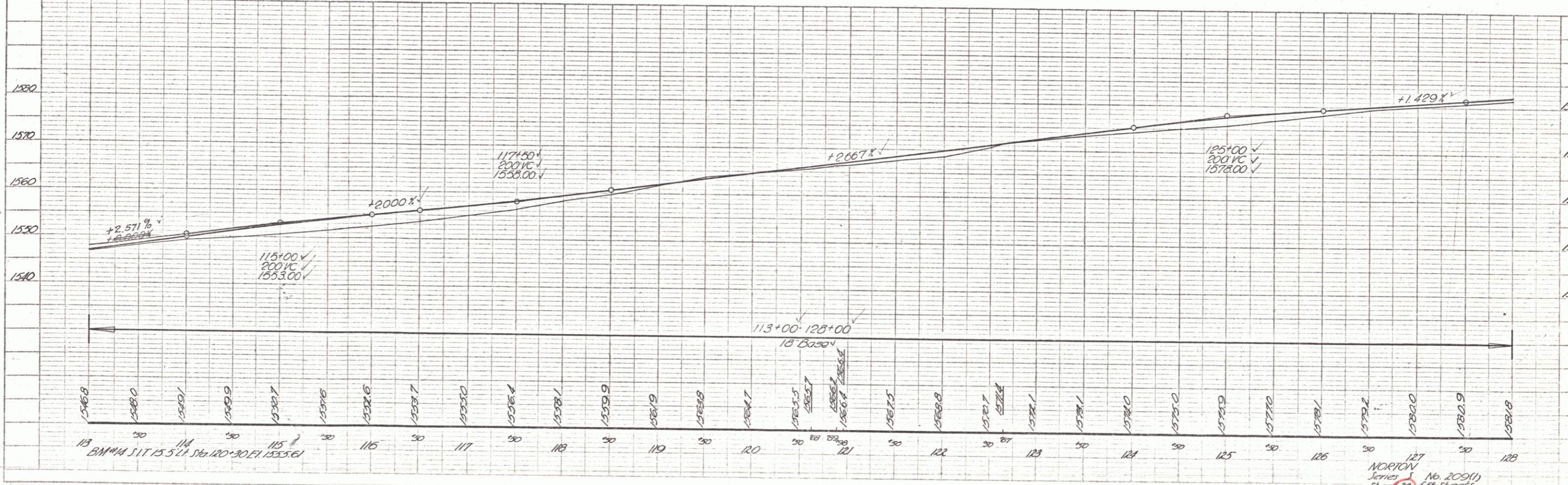

127  
 NORTON  
 Series No. 209(1)  
 Sheet 23 of 36 Sheets

PLAN  
 DATE  
 DRAWN BY  
 CHECKED BY  
 TITLE

FILE  
 DATE  
 DRAWN BY  
 CHECKED BY  
 TITLE

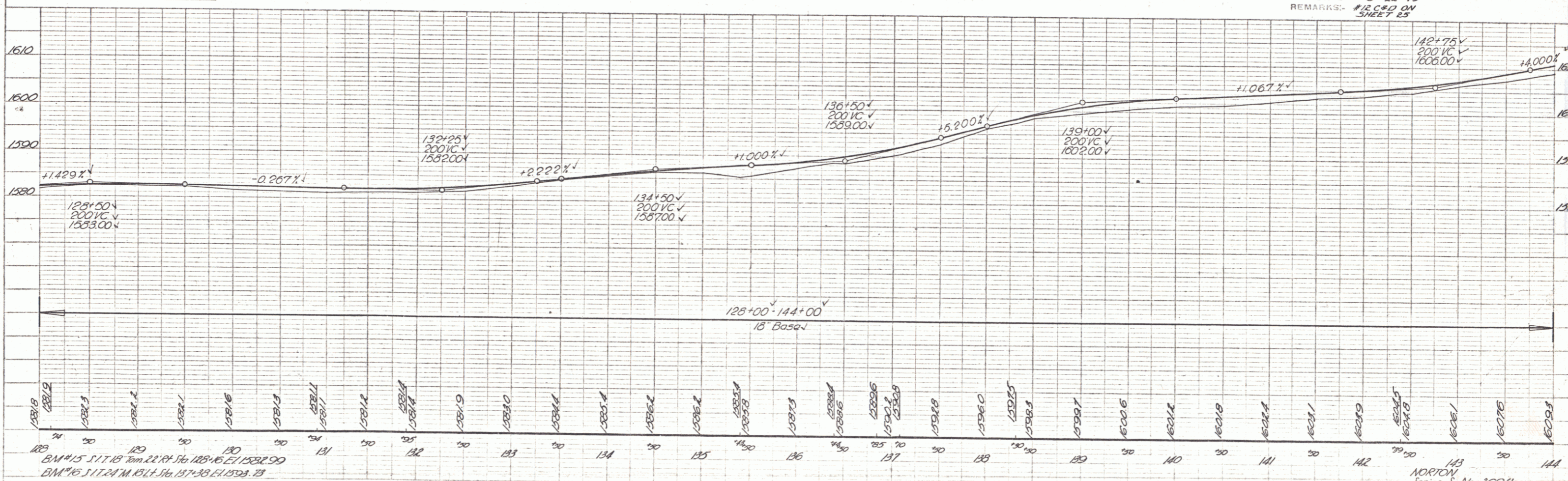
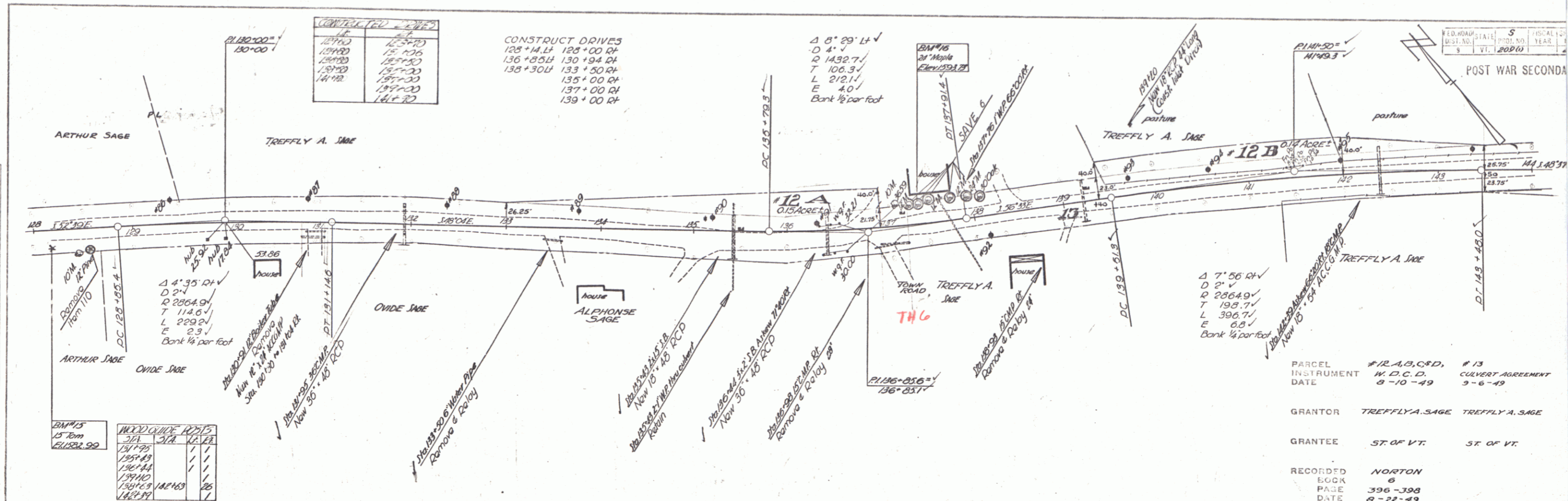

FED. ROAD STATE 5 FISCAL YEAR  
 DIST. NO. 3 VI. 20210

PARCEL #12 A, B, C, D, #13  
 INSTRUMENT W. D. C. D.  
 DATE 9-10-49 9-6-49  
 GRANTOR TREFFLY A. SAGE TREFFLY A. SAGE  
 GRANTEE ST. OF VT. ST. OF VT.  
 RECORDED NORTON  
 BOOK 6  
 PAGE 396-398  
 DATE 9-22-49  
 REMARKS: #12 C & D ON SHEET 25

NORTON  
 Survey No. 209(1)  
 Sheet 24 of 36 Sheets

CONSTRUCT DRIVE  
149+00 RT

CONVEYED	14
14A	14
14B	14
14C	14
14D	14
14E	14
14F	14
14G	14
14H	14
14I	14
14J	14
14K	14
14L	14
14M	14
14N	14
14O	14
14P	14
14Q	14
14R	14
14S	14
14T	14
14U	14
14V	14
14W	14
14X	14
14Y	14
14Z	14

DIST. NO.	5	FISCAL YEAR	25
ST. NO.	9	YEAR	25
POST WAR SECONDARY			

PLAN	8-48
DATE	9-48
BY	N.L.P.
CHECKED	
APPROVED	

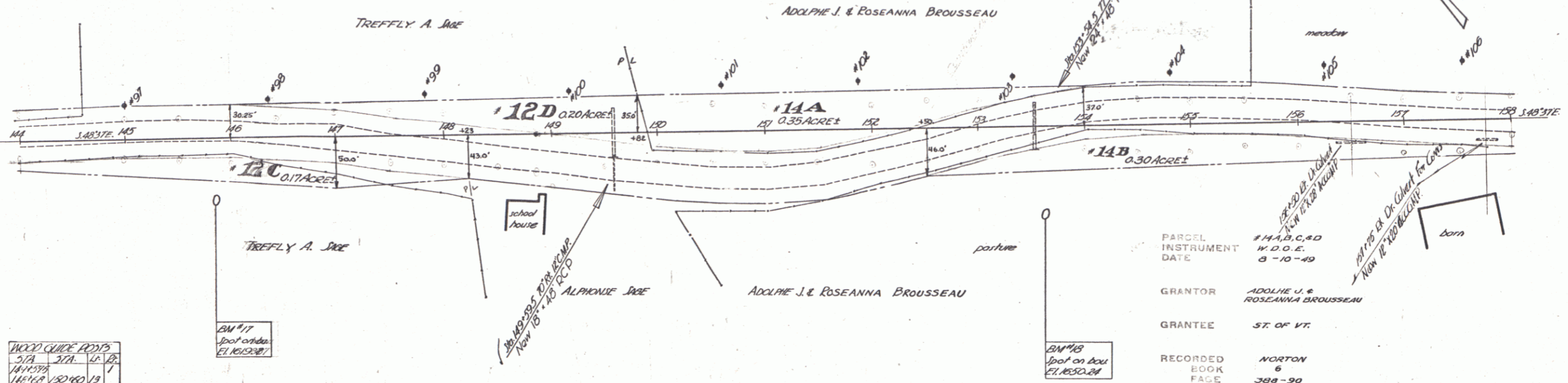

WOOD GUIDE POINTS	
57A	1
57B	1
57C	1
57D	1
57E	1
57F	1
57G	1
57H	1
57I	1
57J	1
57K	1
57L	1
57M	1
57N	1
57O	1
57P	1
57Q	1
57R	1
57S	1
57T	1
57U	1
57V	1
57W	1
57X	1
57Y	1
57Z	1

PARCEL INSTRUMENT DATE #14, B.C.R.D. W.D.O.E. 8-10-49  
GRANTOR ADOLPHE J. & ROSEANNA BROUSSEAU  
GRANTEE ST. OF VT.  
RECORDED BOOK 6 PAGE 308-30 DATE 9-22-49  
REMARKS: #14 CONDON SHEET 26

PLAN	8-48
DATE	9-48
BY	N.L.P.
CHECKED	
APPROVED	

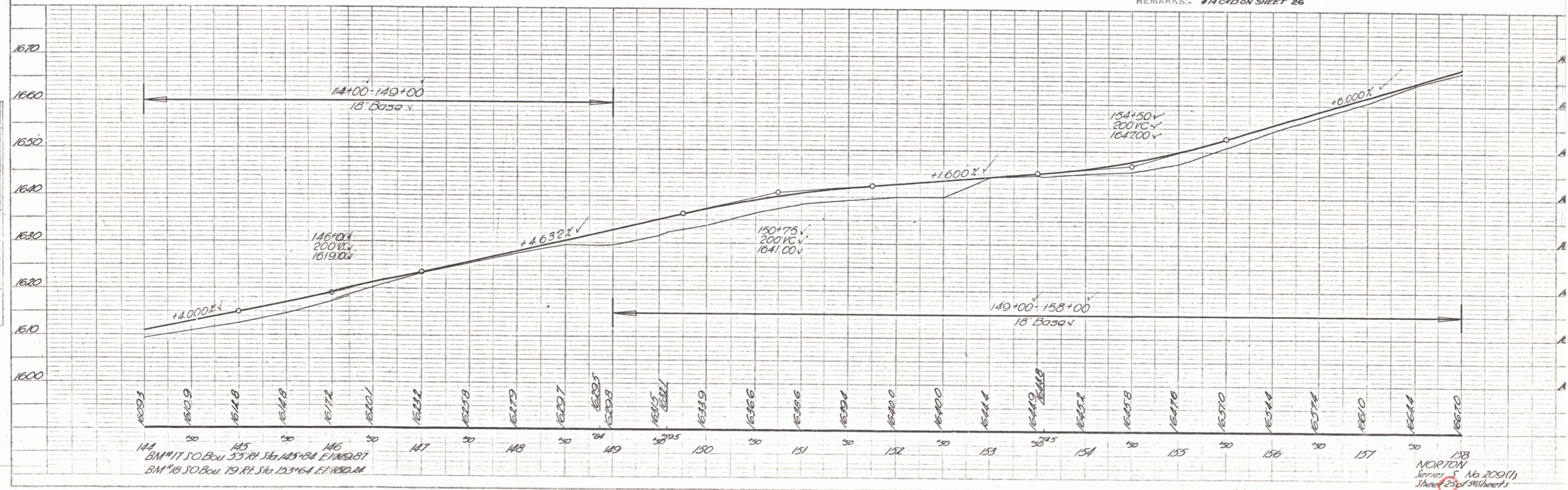
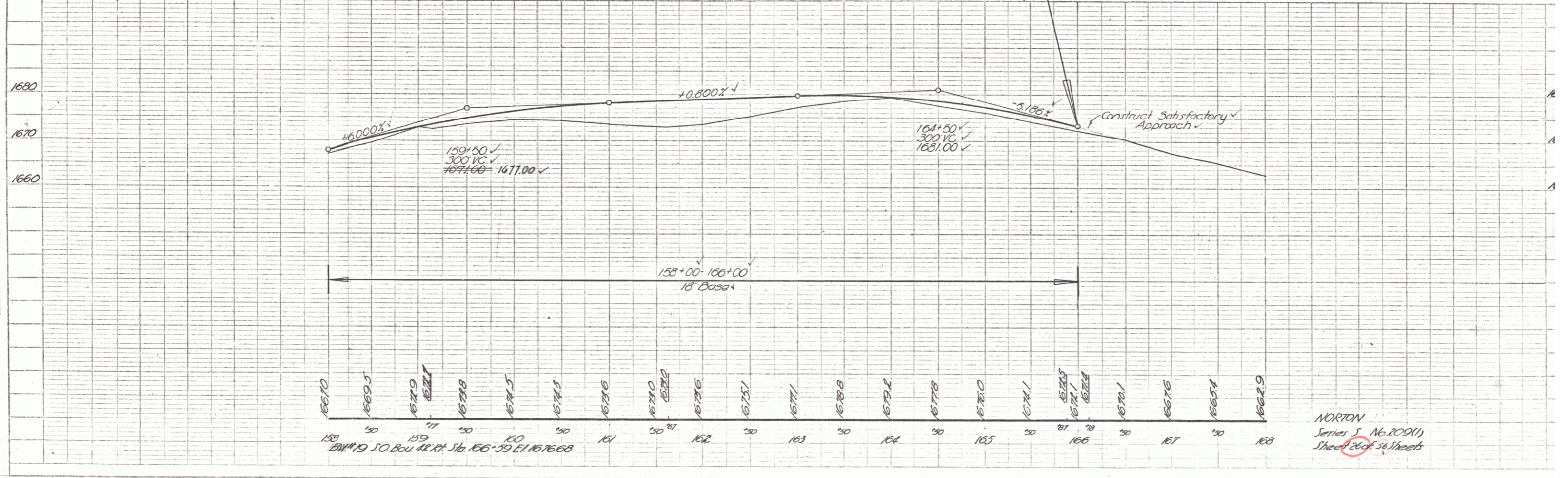
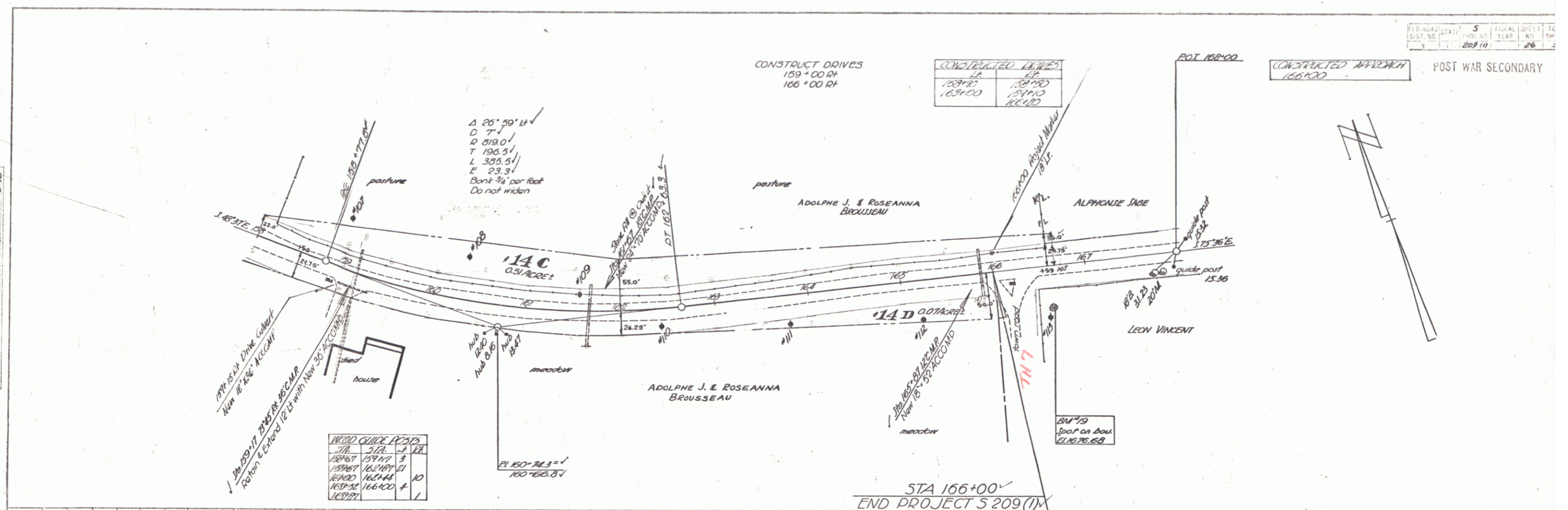

PLATE 1-PLAN-PROFILE  
SCALE: 1" = 100' HORIZONTAL  
1" = 10' VERTICAL

PLAN  
 DRAWN BY: [Signature]  
 CHECKED BY: [Signature]  
 DATE: 8-28-09  
 NO. 5-48

PROFILE  
 DRAWN BY: [Signature]  
 CHECKED BY: [Signature]  
 DATE: 8-28-09  
 NO. 5-48



NORTON  
 Series 5 16.209(1)  
 Sheet 26 of 34 Sheets