

PLAN
 DATE 10/10/49
 DRAWN BY J. W. CARPENTER
 CHECKED BY J. W. CARPENTER
 NO. 101

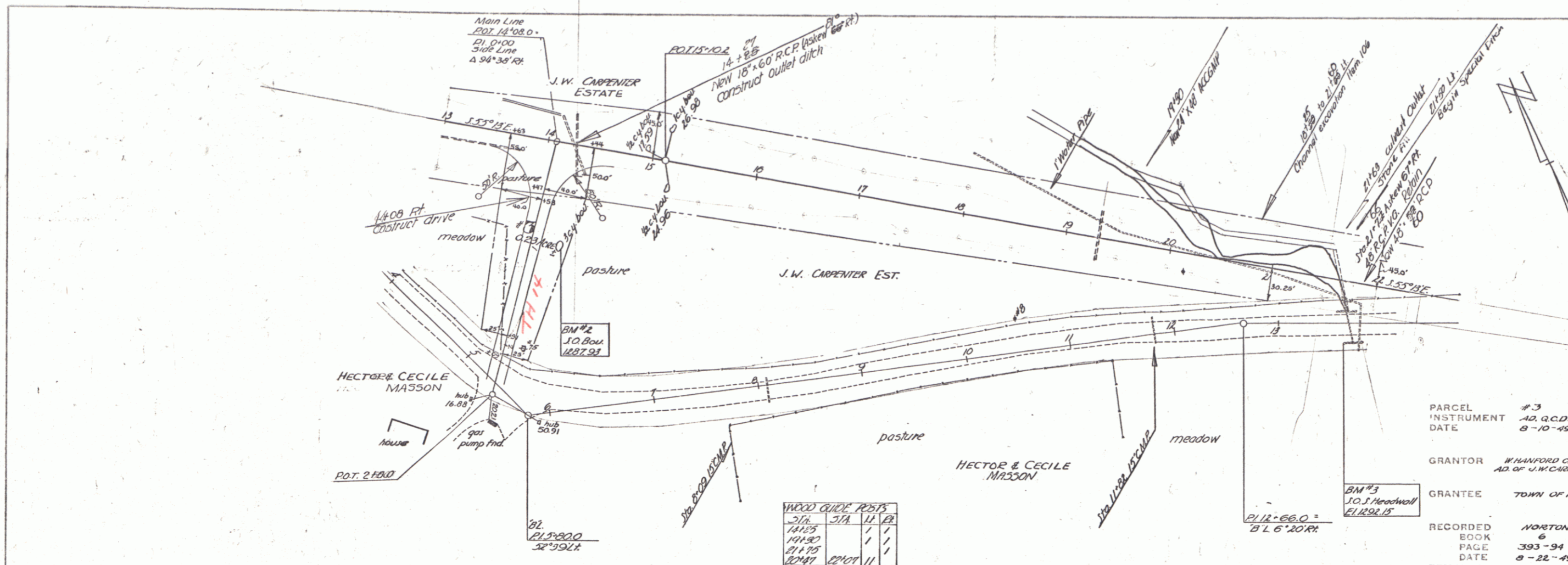

WOOD GUIDE POSTS

STA.	TYPE	DATE
14+00	1	11/49
14+25	1	11/49
14+50	1	11/49
14+75	1	11/49
15+00	1	11/49

PARCEL #3
 INSTRUMENT A2, Q.C.D.
 DATE 8-10-49
 GRANTOR WILFRED CARPENTER, AD. OF J.W. CARPENTER, EST.
 GRANTEE TOWN OF NORTON
 RECORDED
 BOOK 6
 PAGE 393-94
 DATE 8-22-49
 REMARKS-

CONTROL OF OLD HIGHWAY BETWEEN STA 11+24 (425.14) AND STA 22+85 (300.12) BEING ABNDED TO TOWN OF NORTON RECORDED IN NORTON RECORDS BOOK 5, PAGE 71, AUGUST 28, 1951

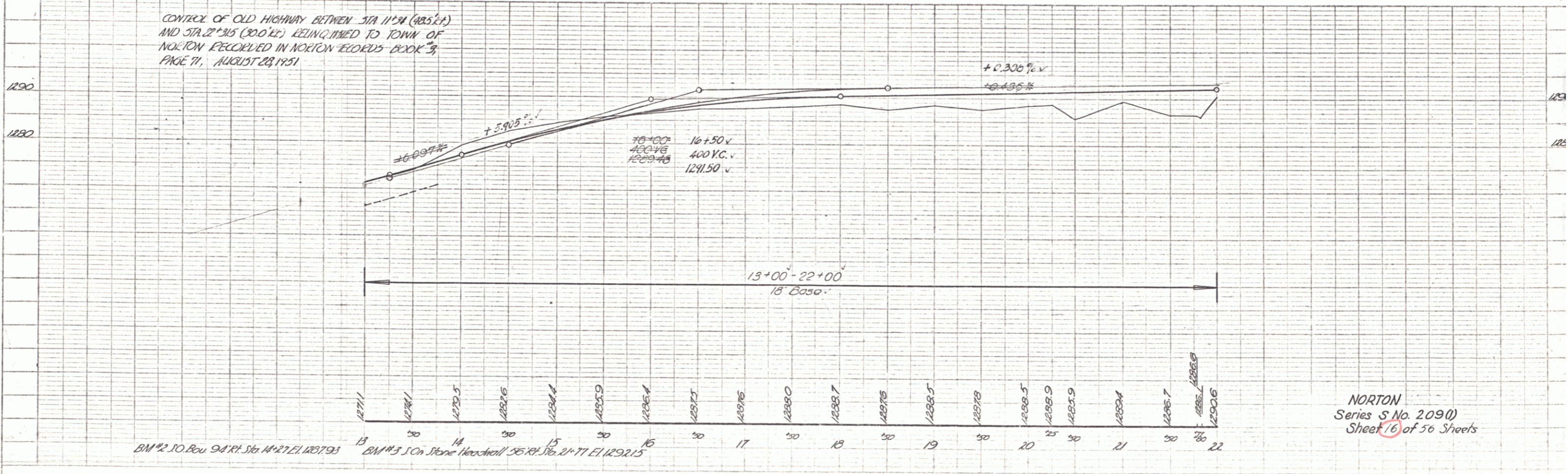

NORTON
 Series S No. 209(1)
 Sheet 16 of 56 Sheets