

10/34
 POTNAM
 POTNAM
 TRACED D. MACCHI 10/34

TOWN OF CANAAN
 Project: All Vermont Highway
 Pin# 00R403
 Route VT114
 Date 11/10/1939
 MP 7.094 - 3.825

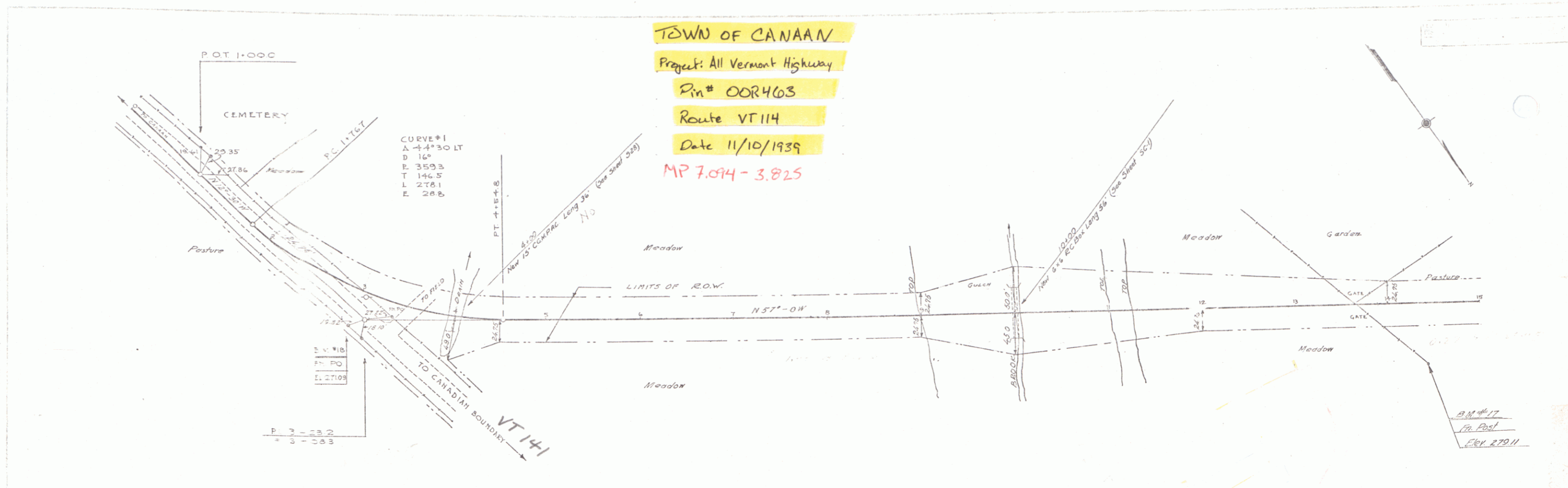

10/34
 POTNAM
 POTNAM

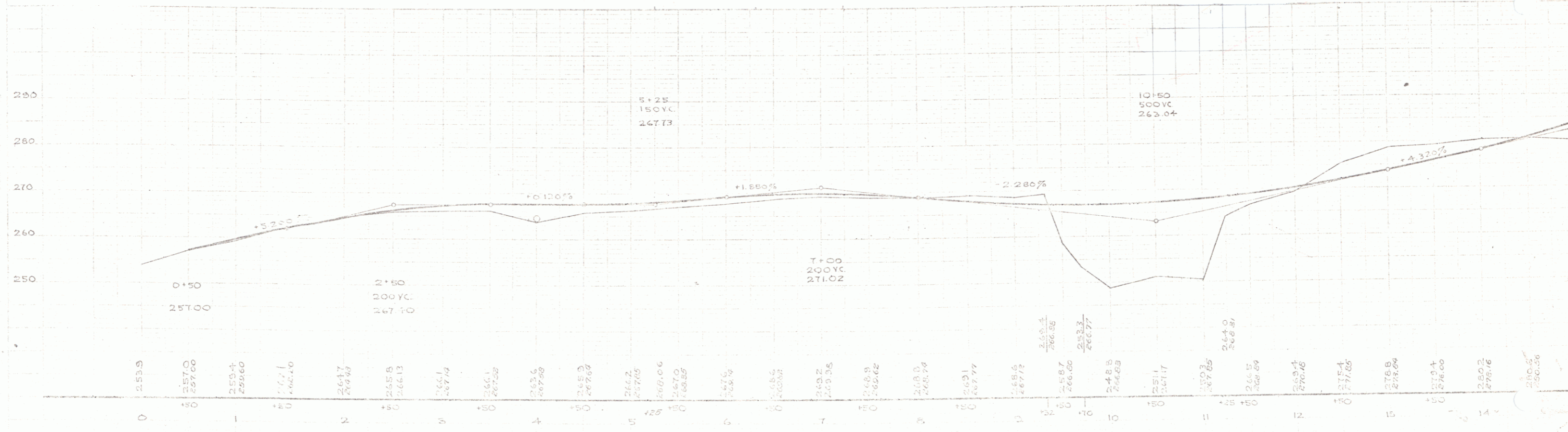

E.V. #18 SPIKE IN TOP FENCE POST STA 3+0 RT 3" ELEV 271.09
 B.M. #17 STA 1+50 RT 6" ELEV 279.11

CANAAN
 ALL VERMONT ROUTE
 SHEET 1

PLAN
 1934
 PUTNAM
 PUTNAM
 TRACED D. MACCHI W/34

PLAN
 1934
 PUTNAM
 PUTNAM

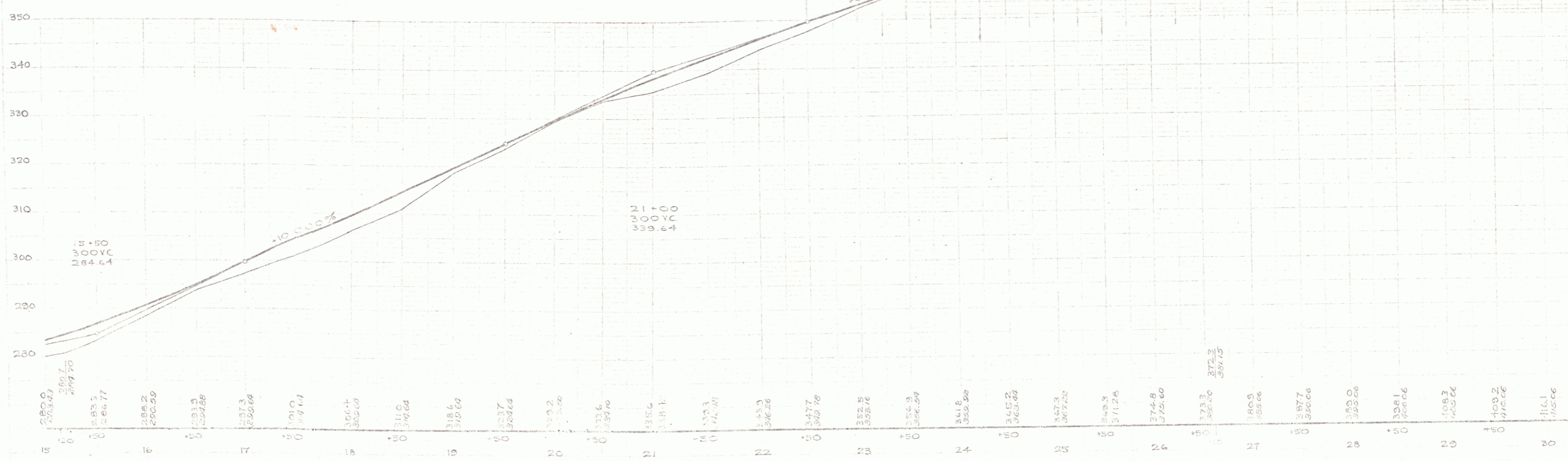
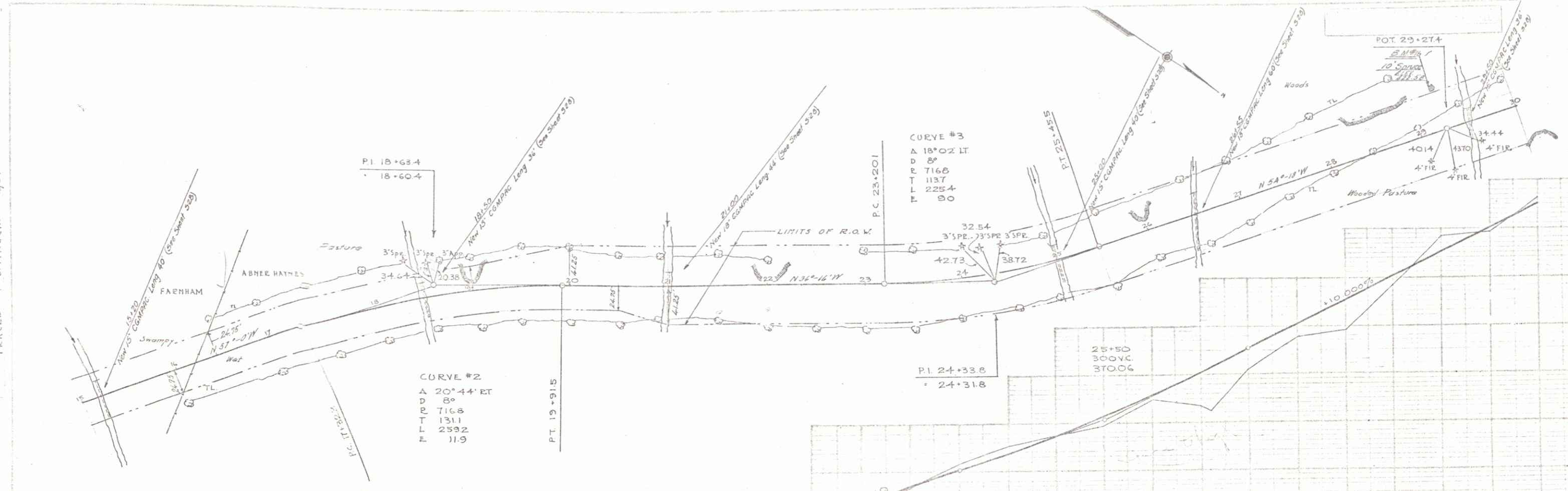

PUTNAM 10/24
 POTNAM 10/24
 D. MACCHI 10/24
 TRACED

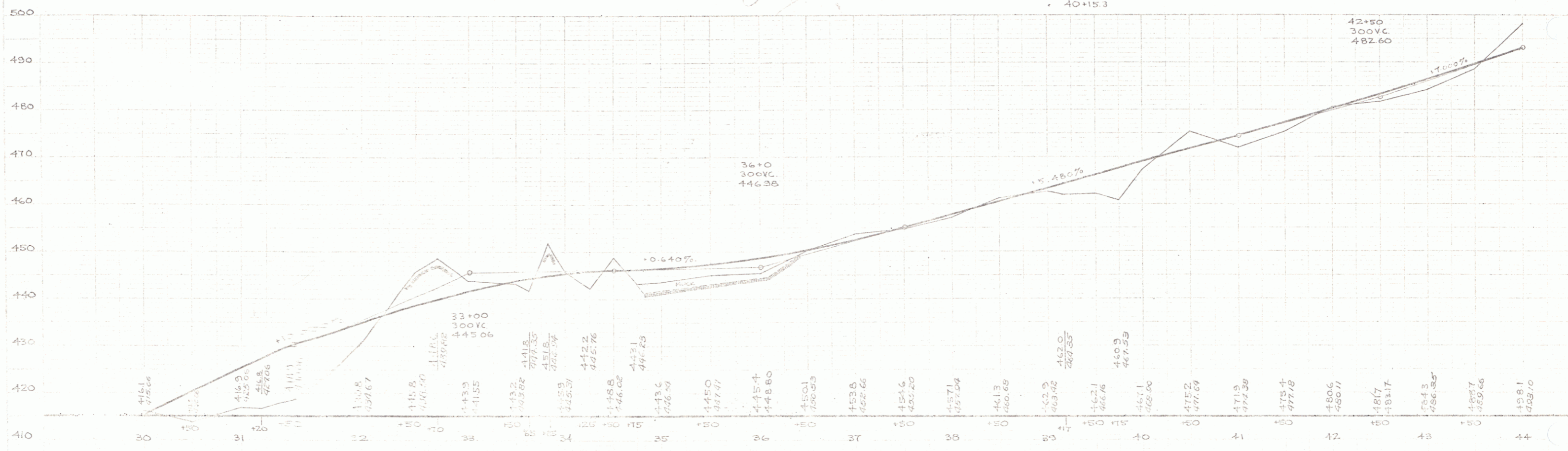
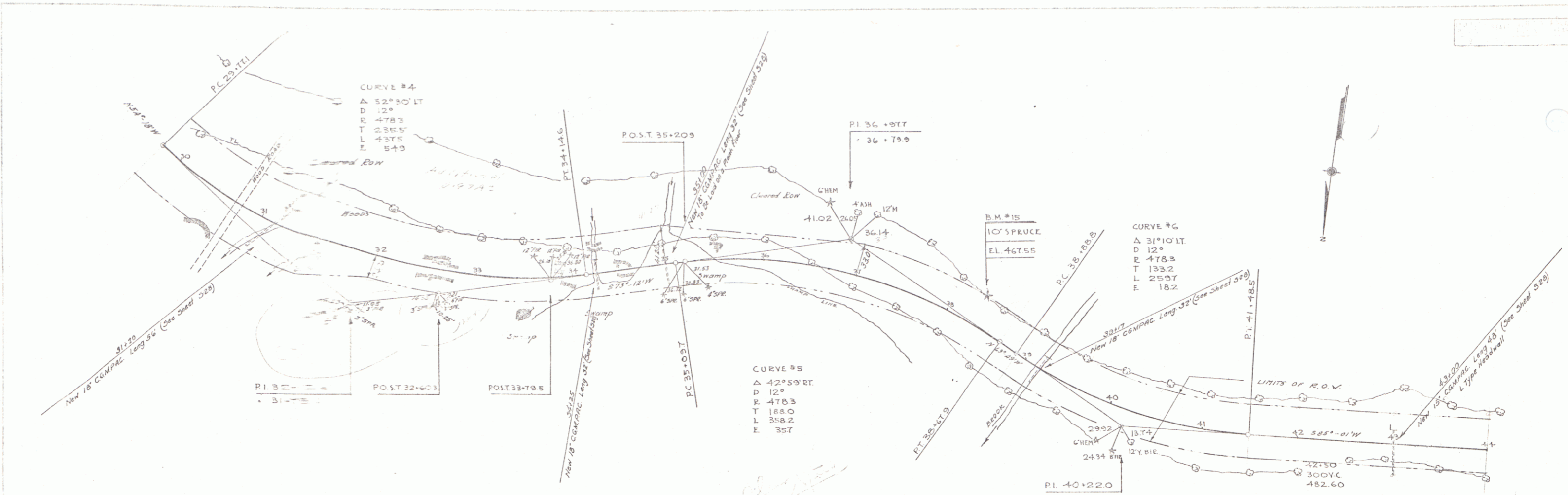

B.M. #15 SPIKE IN ROOT 10' SPRUCE STA 35+30 LT 30 FT EL 467.55

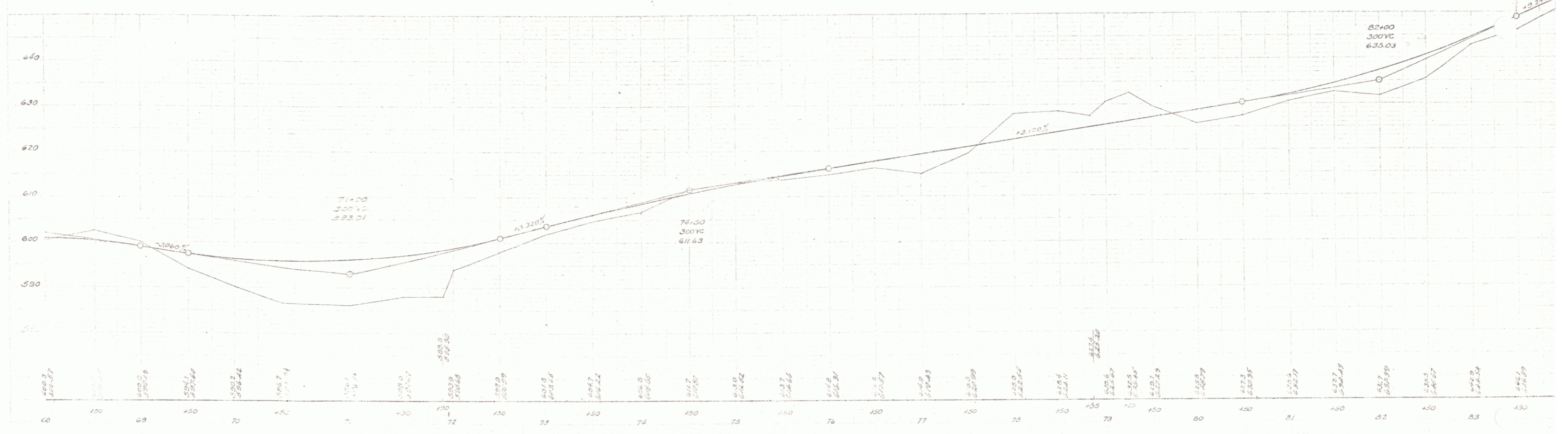
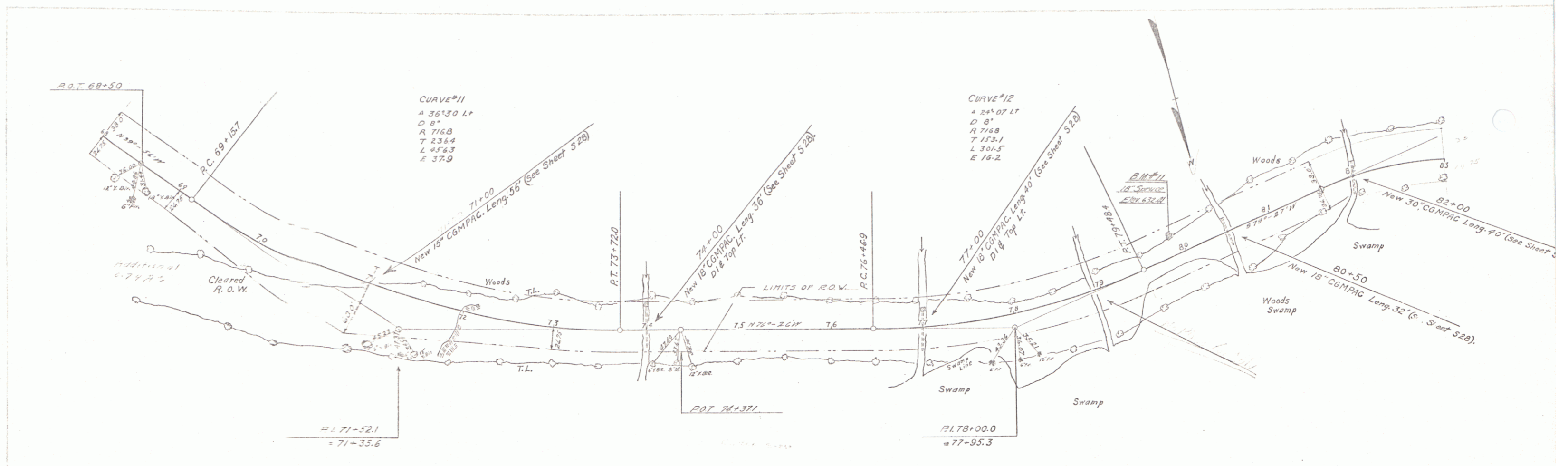

B.M. #11 SPIKE IN ROOT OF 18' SPIKE 10' LT OF STA 75+52.1 ELEV. 632.41

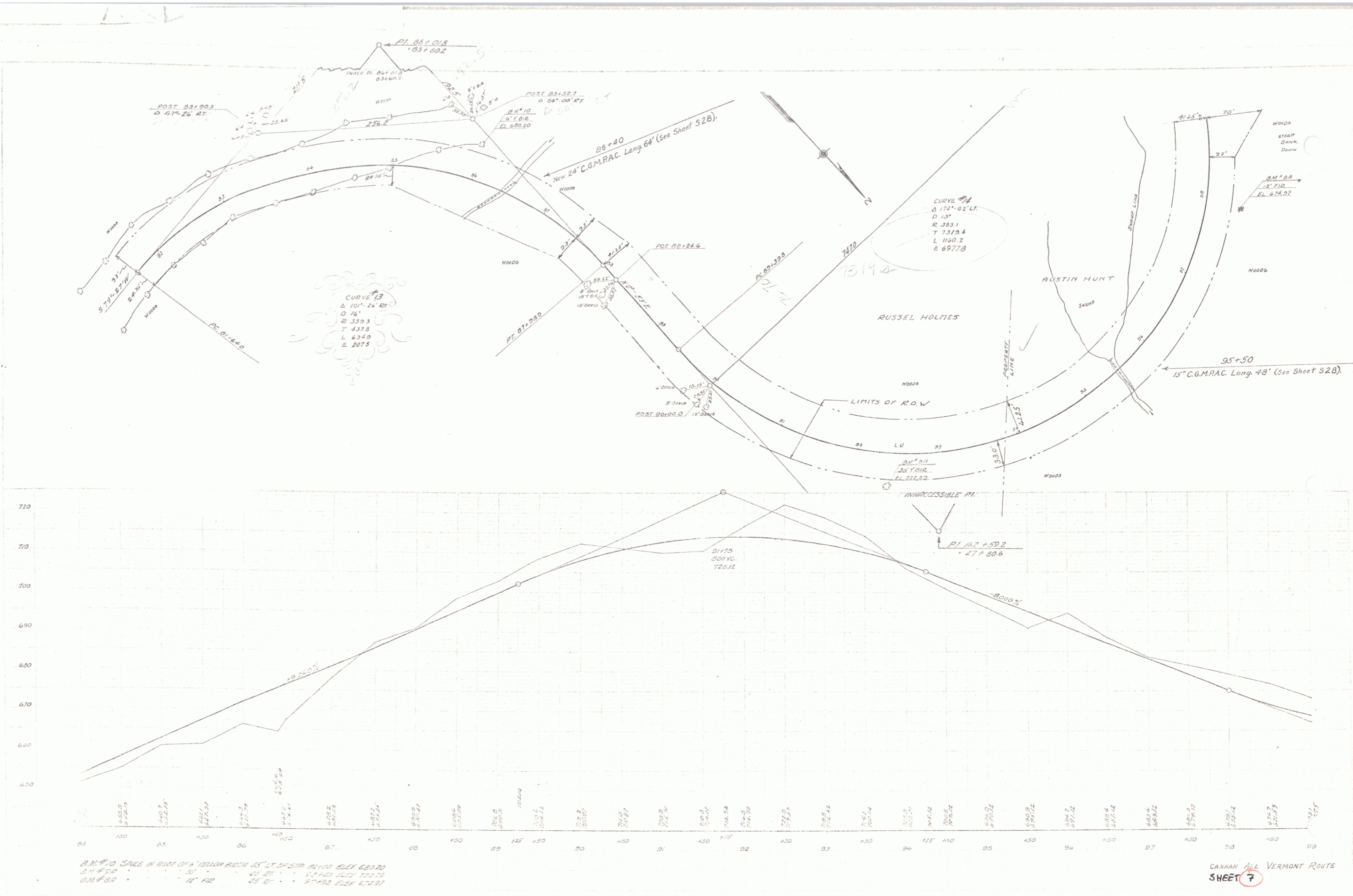

B.M. #10 SPARK IN ROOT OF A YELLOW BIRCH 45' LT. OF STR. ON 100' BULK 680.20
 B.M. #82 12' FIR 45' RT. 52' 140' ELEV. 722.70
 B.M. #82 25' RT. 57' 192' ELEV. 674.91

CANAAN ALL VERMONT ROUTE
 SHEET 7

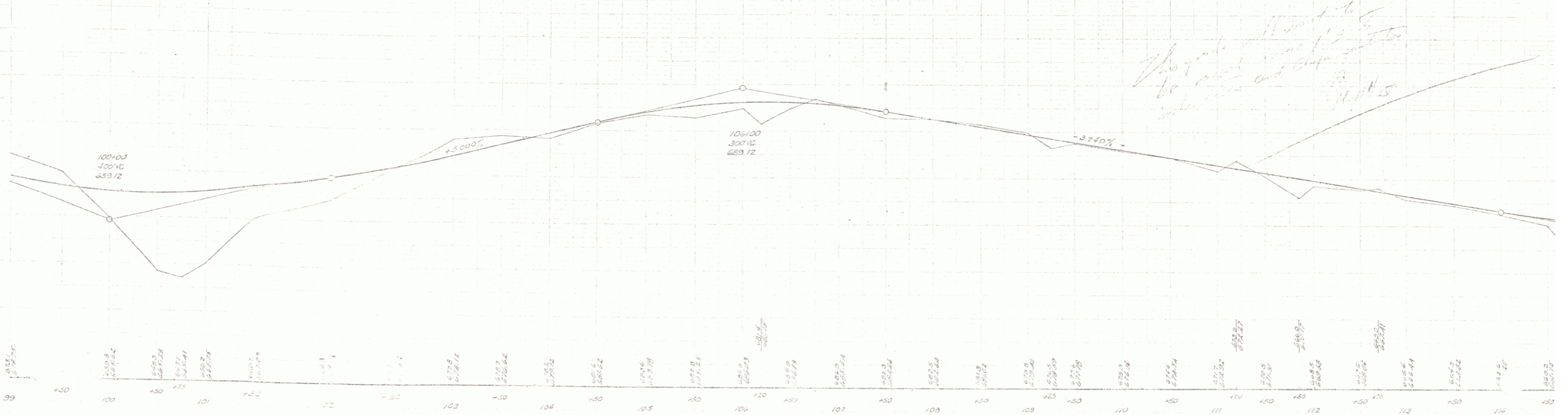
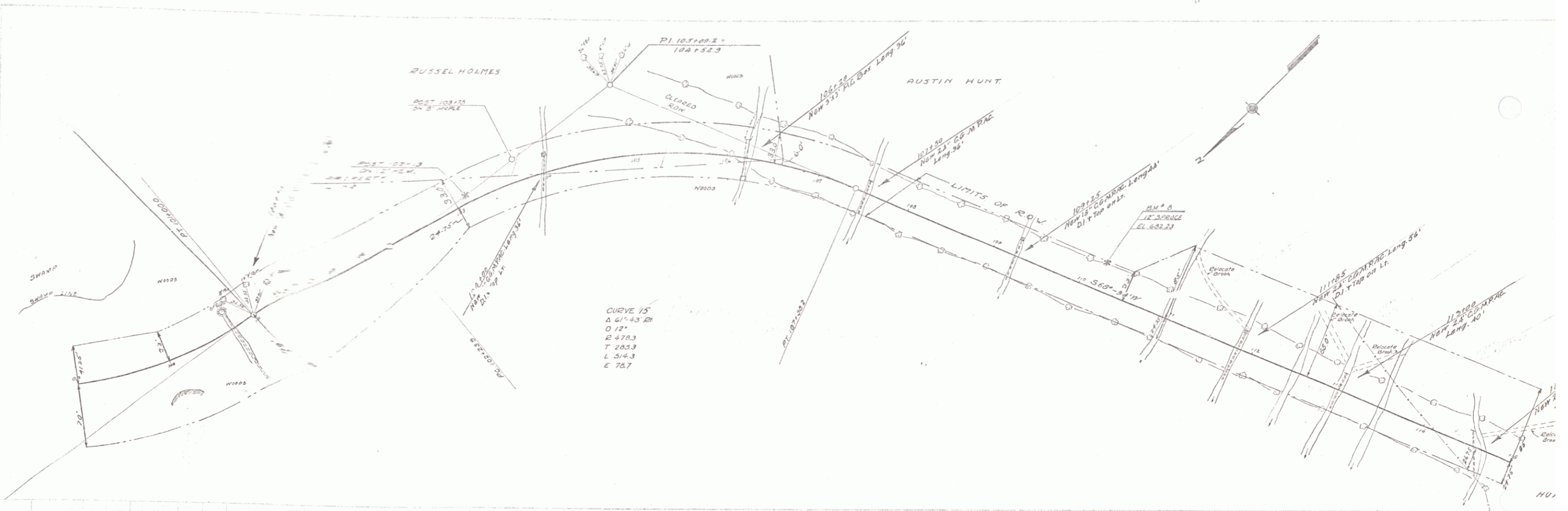

B.M. 49 Spacing in foot 12' SPACE 20' OR 30' 100.00 101.00 102.00 103.00 104.00 105.00 106.00 107.00 108.00 109.00 110.00 111.00 112.00 113.00 114.00 115.00

POTNAM 11/34
 POTNAM 11/34
 TRACED D. MACCHI 11/34

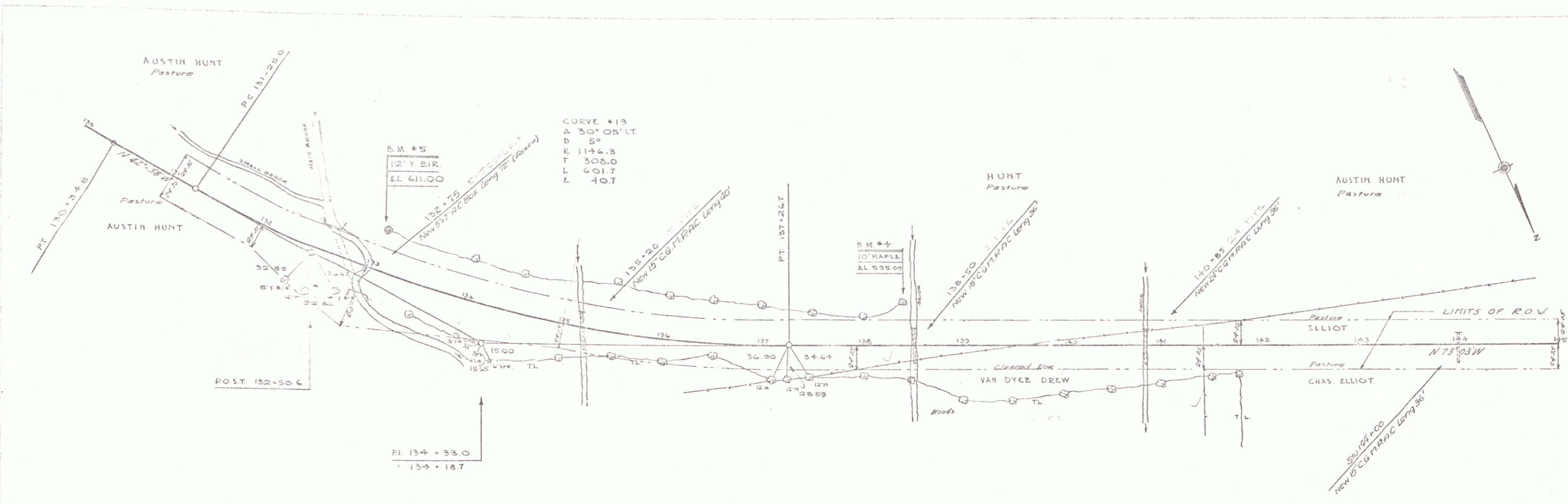

POTNAM 11/34
 POTNAM 11/34

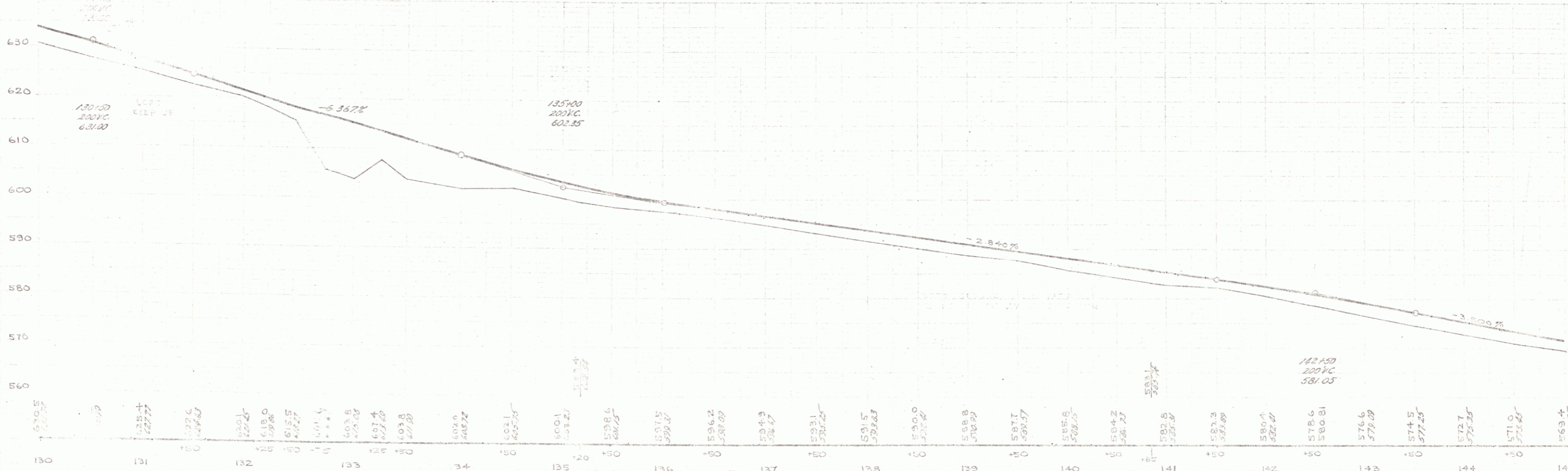

CANADIAN
 ALL TERRITORY ROUTE
 SHEET 10

10

POTNAM
D. MACCHI
11/34
11/34
TEACED

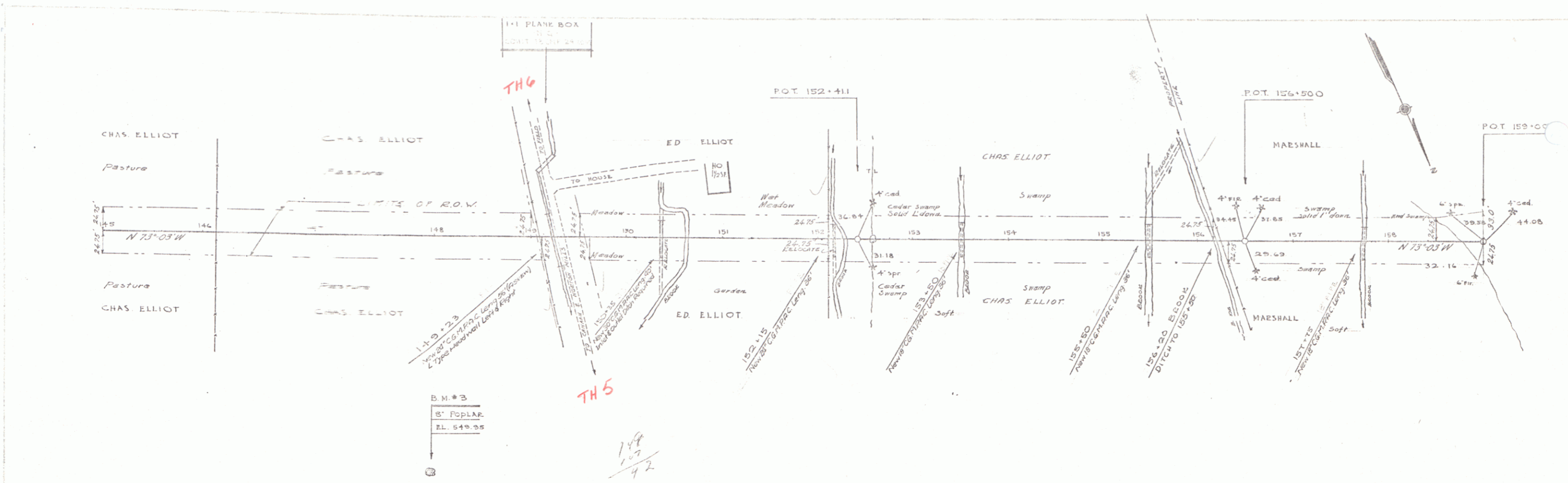

POTNAM
D. MACCHI
11/34

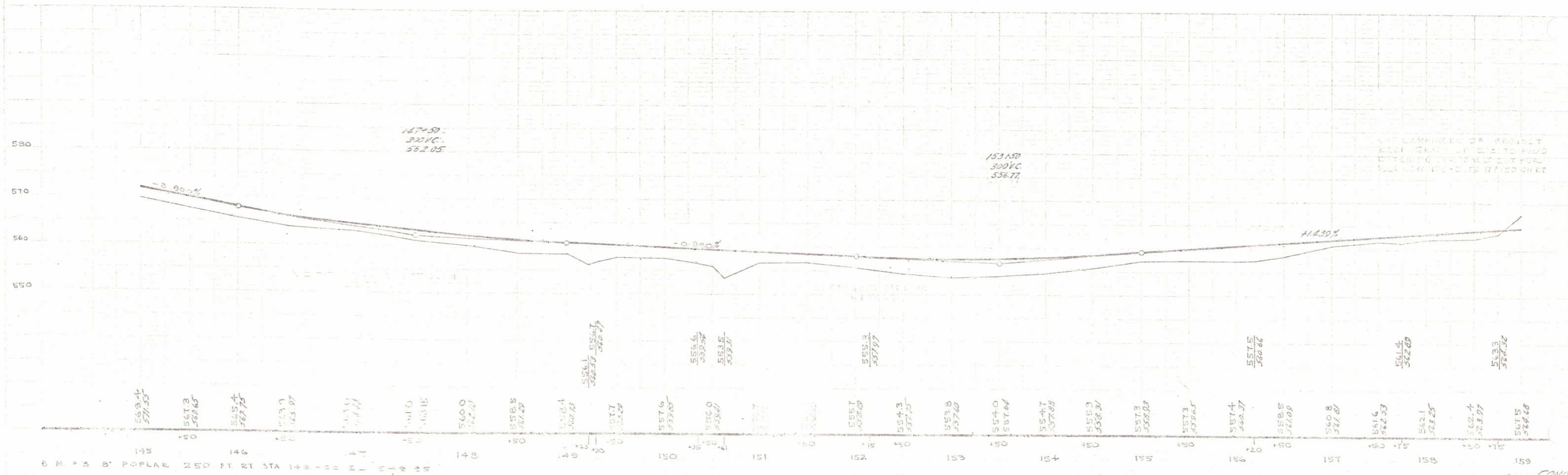

BOSTON
 D. MACCHI
 TRACED
 BOSTON
 D. MACCHI
 11/24
 11/24

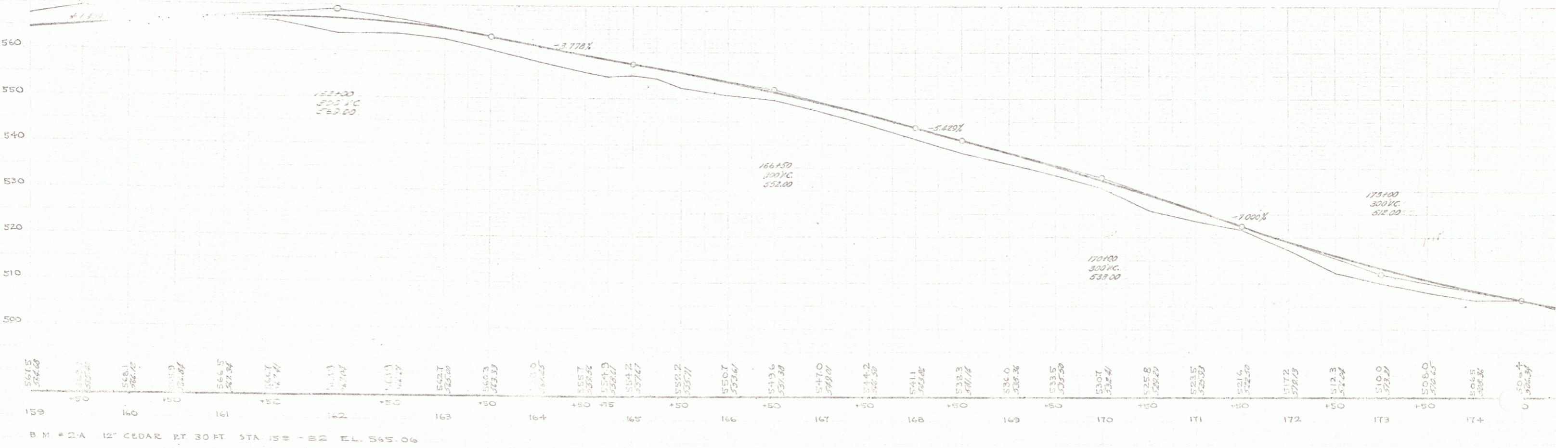
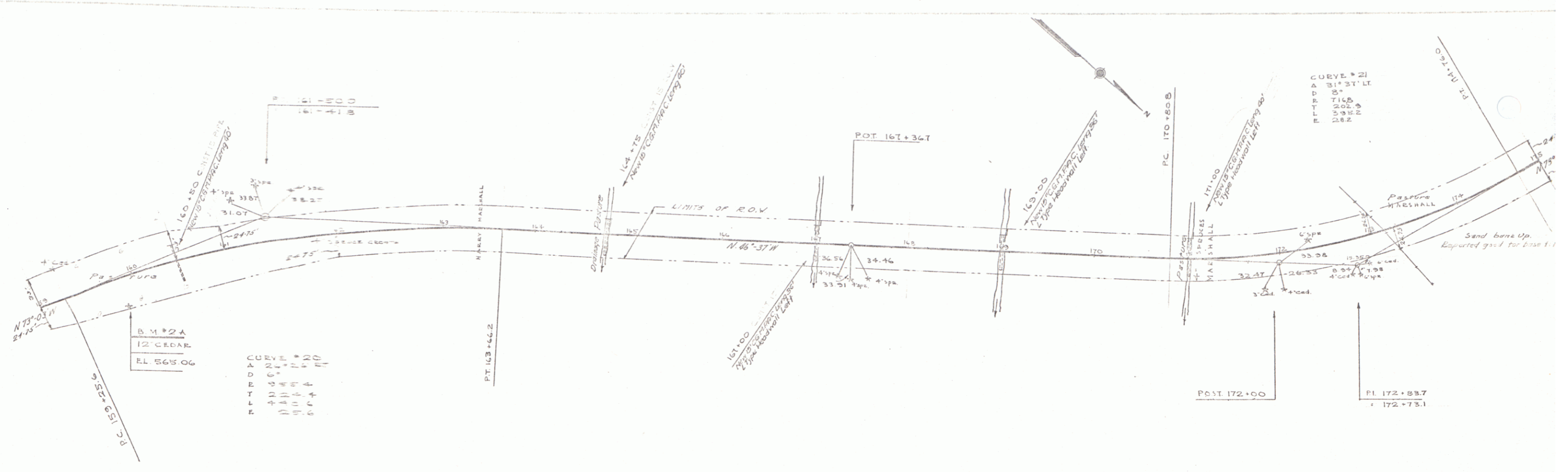

Station	Elevation
159	561.5
160	556.1
161	556.5
162	556.7
163	557.1
164	557.5
165	557.9
166	558.3
167	558.7
168	559.1
169	559.5
170	559.9
171	560.3
172	560.7
173	561.1
174	561.5

