

10/34
 POTNAM
 10/34
 TRACED D. MACCHI

TOWN OF CANAAN
 Project: All Vermont Highway
 Pin# 00R403
 Route VT114
 Date 11/10/1939
 MP 7.094 - 3.825

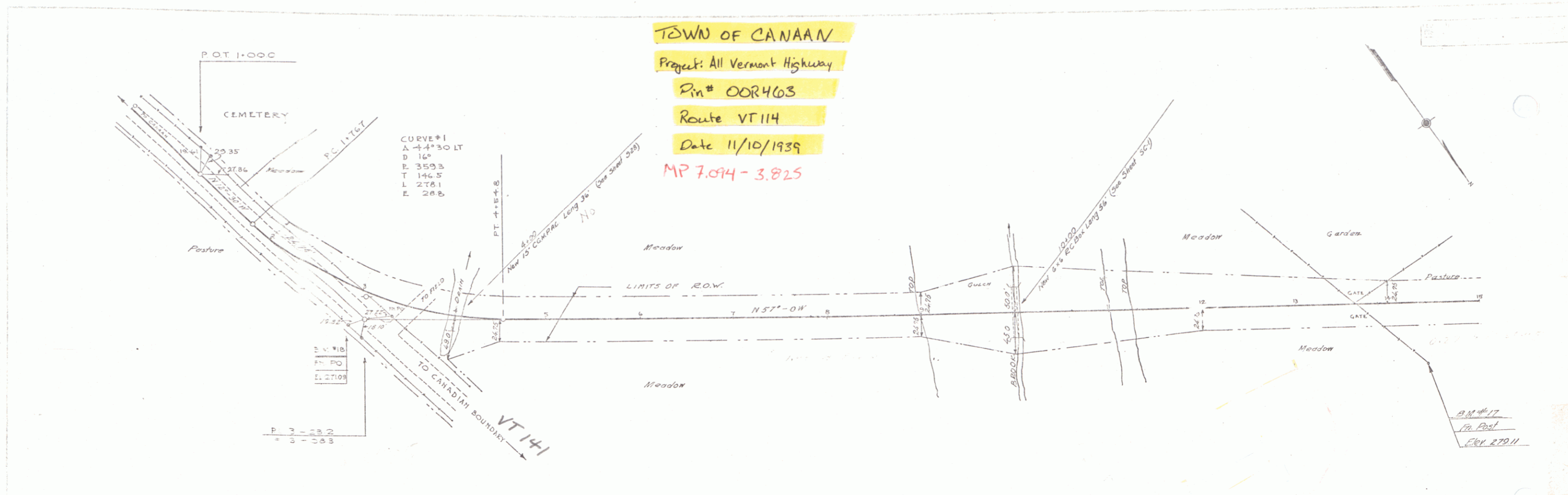

10/34
 POTNAM
 10/34

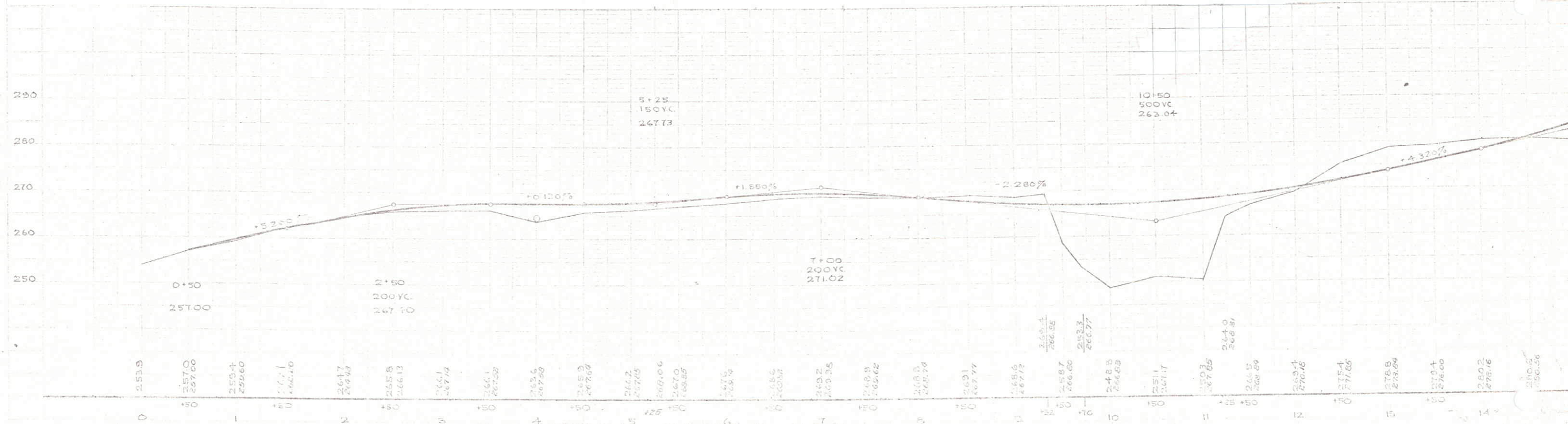

E.V. #18 SPIKE IN TOP FENCE POST STA 3+0 RT 3" ELEV 271.09
 STA 1+50 RT 60" ELEV 271.09

CANAAN
 ALL VERMONT ROUTE
 SHEET 1