

PROPERTY OWNER: CURRIER, BRENDA J.
 PARCEL NO.: 3
 TOTAL ACREAGE: 46.5 A±
 TAKING: 1.4 A±
 REMAINDER: 45.1 A±
 SCALE: 1" = 200'

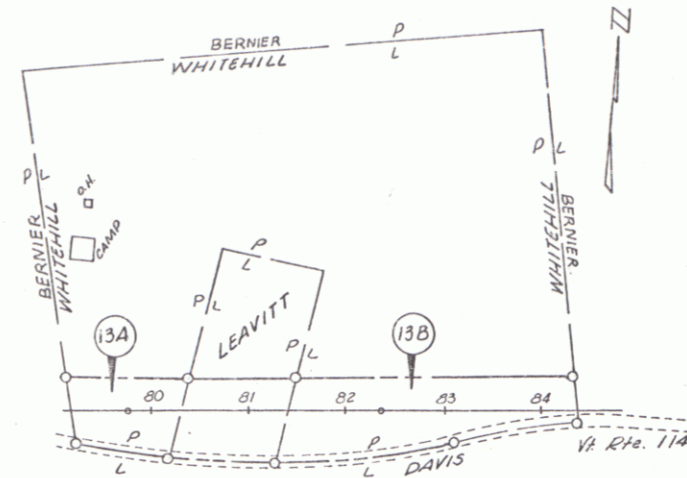

PROPERTY OWNER: WHITEHILL, JOHN E.
 PARCEL NO.: 13 A+B
 TOTAL ACREAGE: 4.8 A±
 TOTAL TAKE: 0.7 A±
 REMAINDER: 4.1 A±
 SCALE: 1" = 100'

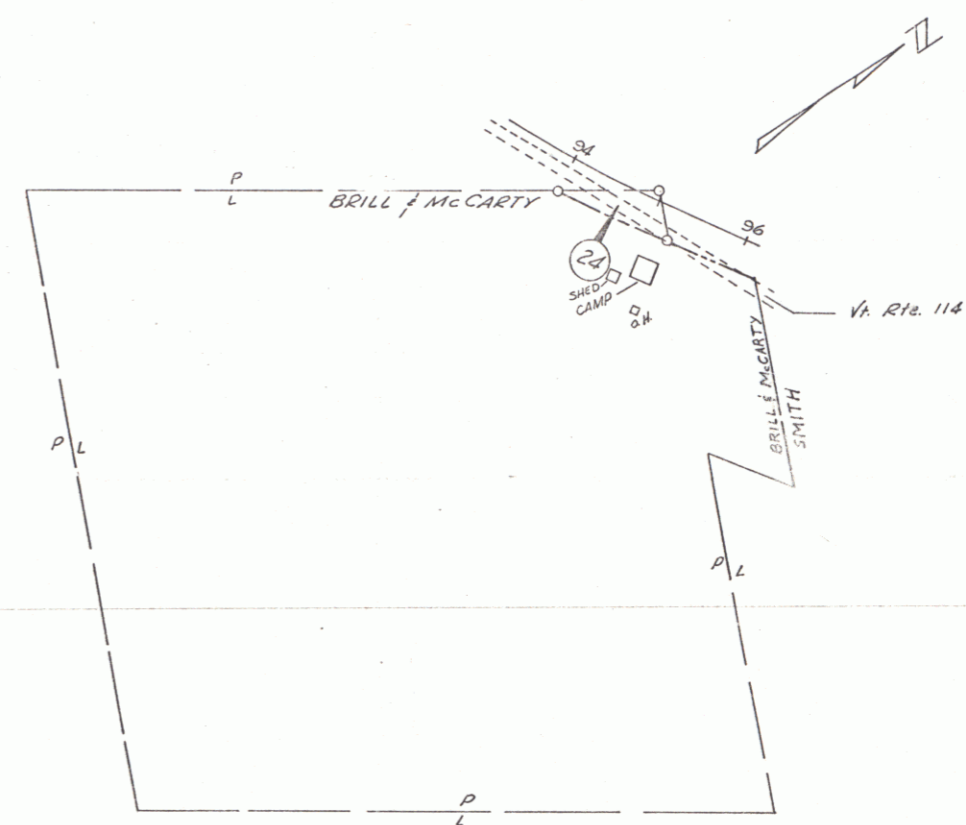

PROPERTY OWNER: BRILL, MAXWELL G. &
 McCARTY, JOHN F.
 PARCEL NO.: 24
 TOTAL ACREAGE: 10.50 A±
 TOTAL TAKE: 2,750 S.F. ±
 REMAINDER: 10.44 A±
 SCALE: 1" = 100'

VERMONT DEPARTMENT OF HIGHWAYS
 RIGHT-OF-WAY PLANS
 PROJECT: NORTON
 NO. BP 0321-6711
 SHEET 15B OF 15