

PLAN  
 DRAWN BY  
 CHECKED BY  
 DATE

PROFILE  
 DRAWN BY  
 CHECKED BY  
 DATE

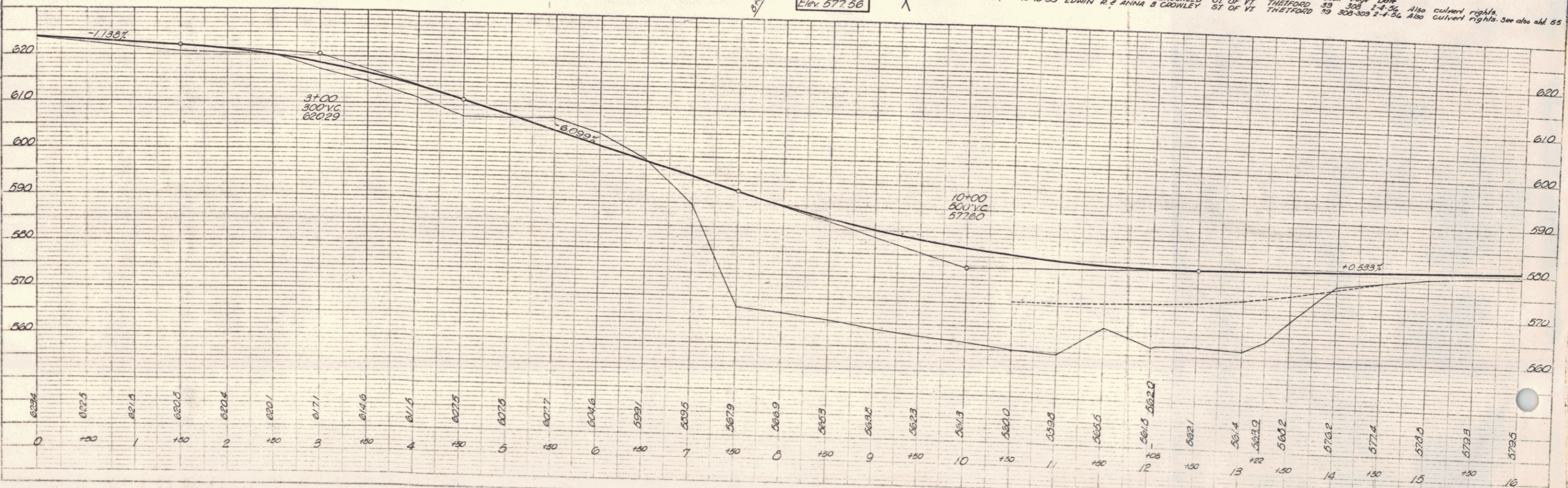
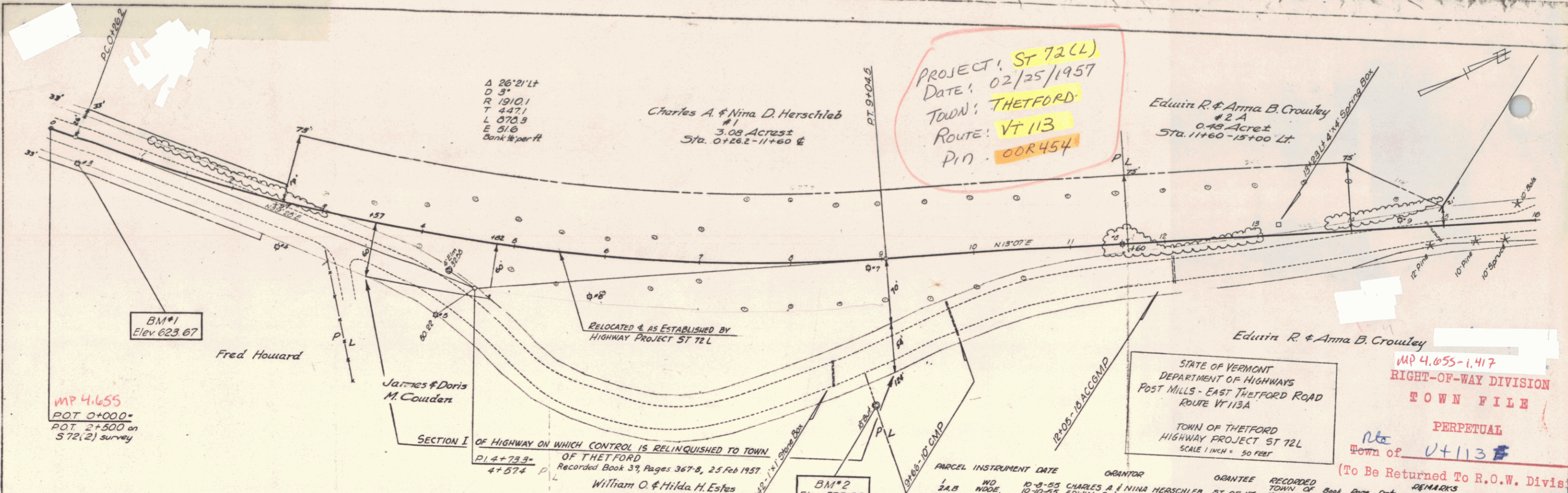

THETFORD  
 Proj. ST 72(L)  
 Sheet 24 of

VT 113A

PLAN	DATE
PROJECT	
NO. OF SHEETS	
NO. OF SHEETS CHECKED	
NO.	

PROFILE	DATE
PROJECT	
NO. OF SHEETS	
NO. OF SHEETS CHECKED	
NO.	

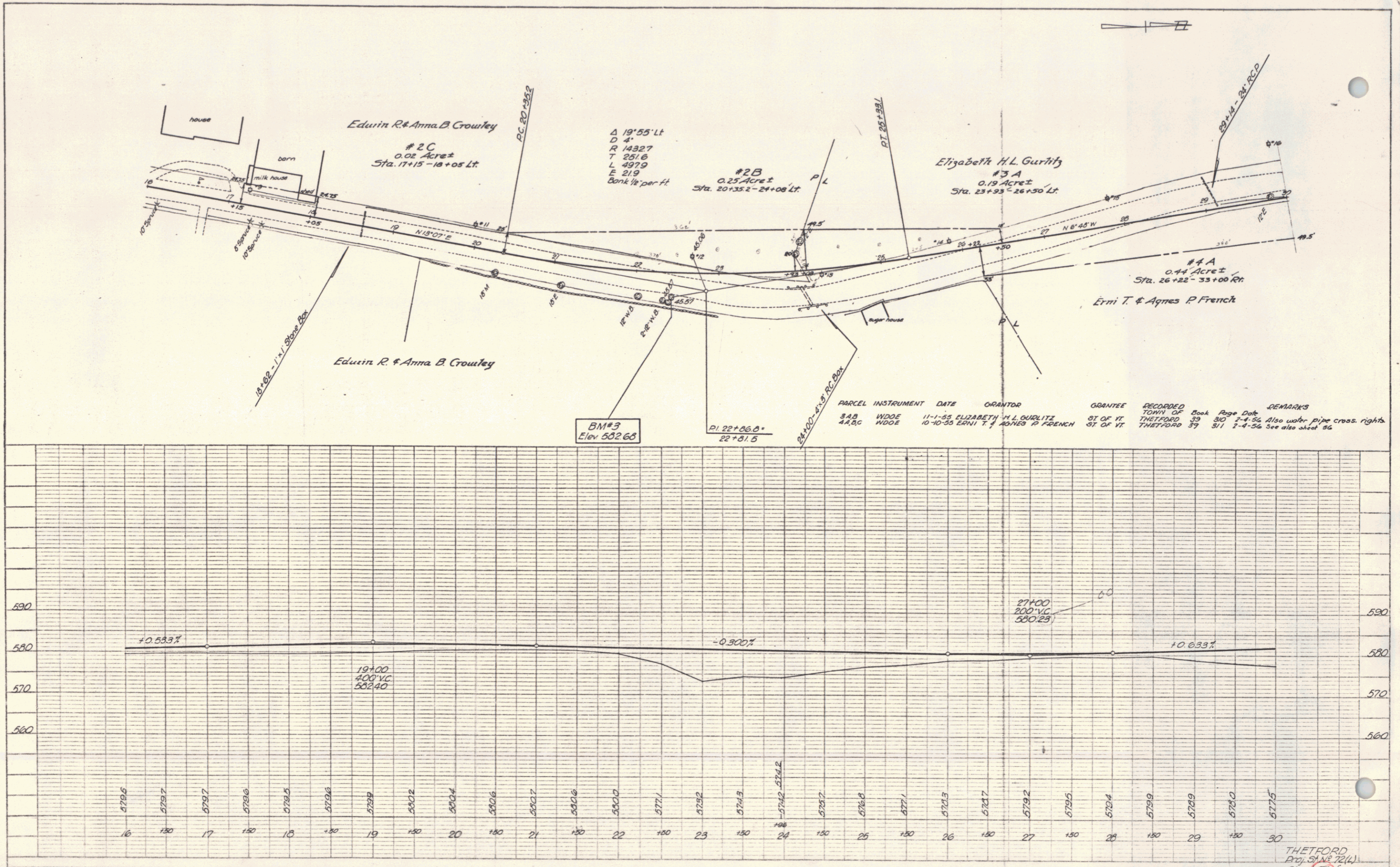
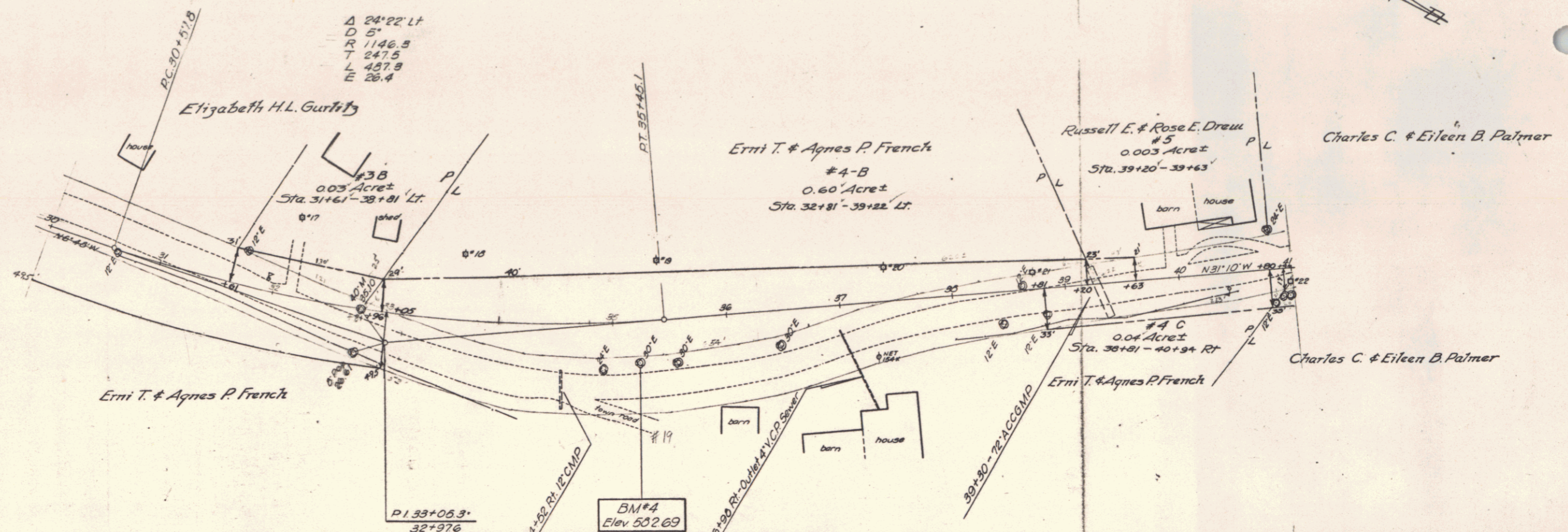

PLATE 1-PLAN-PROFILE IN P.L. & P.E. STANDARD  
 ADAPTED FROM U.S. GOVERNMENT  
 MAP 1000-1-10-50-10

THETFORD  
 Proj. 51 NE 72(4)  
 Sheet 59 of 60

PARCEL INSTRUMENT DATE GRANTOR GRANTEE RECORDED TOWN OF Book Page Date REMARKS  
 5 WDOE 10-10-55 RUSSELL E. & ROSE E. DREW ST OF VT THETFORD 39 311-312 2-4-56

Δ 24°22' Lt  
 D 5'  
 R 1146.8  
 T 247.5  
 L 457.8  
 E 26.4



PLAN  
 CHECKED BY: [Signature]  
 DATE: 10/10/55  
 DRAWN BY: [Signature]  
 DATE: 10/10/55

PROFILE  
 CHECKED BY: [Signature]  
 DATE: 10/10/55  
 DRAWN BY: [Signature]  
 DATE: 10/10/55

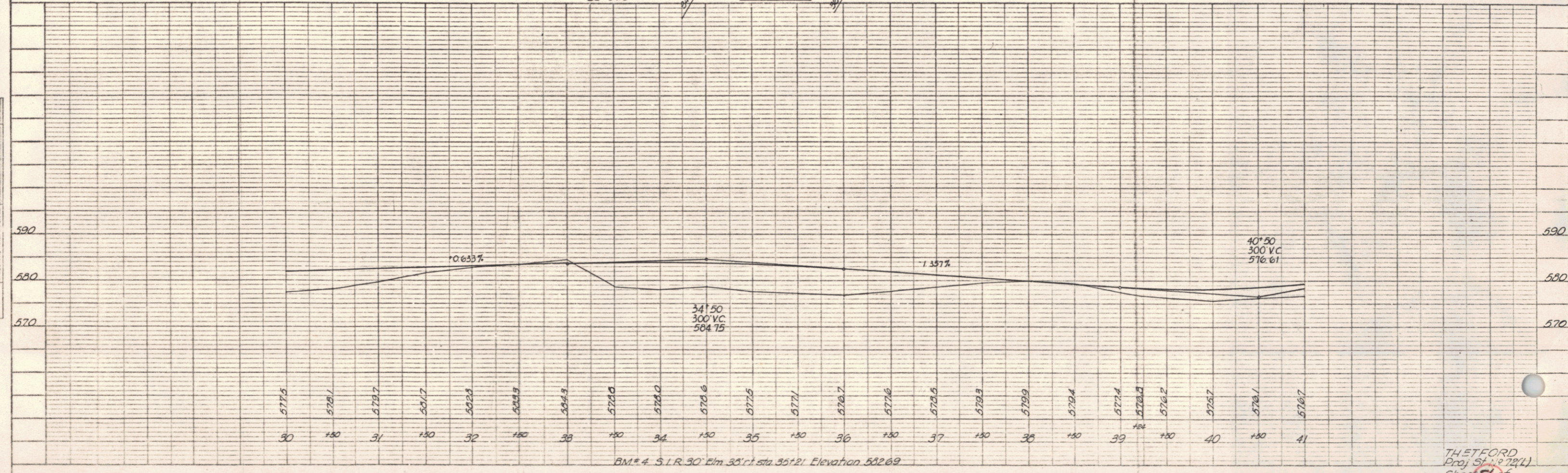

BM#4 S.I.R. 30' Elm 35' r. Sta. 35+21 Elevation 582.69

THETFORD  
 Proj. St. 272(1)  
 Sheet 56 of 3

PLAT 1 - PLAN PROFILE S.P.A. & S. THETFORD  
 1957-58 & 1959-60, NEW YORK  
 NEW YORK STATE ENGINEERING  
 BOARD OF SURVEYORS

PLAN  
 DRAWN BY: [Signature]  
 CHECKED BY: [Signature]  
 DATE: 7/86

PROFILE  
 DRAWN BY: [Signature]  
 CHECKED BY: [Signature]  
 DATE: 7/86

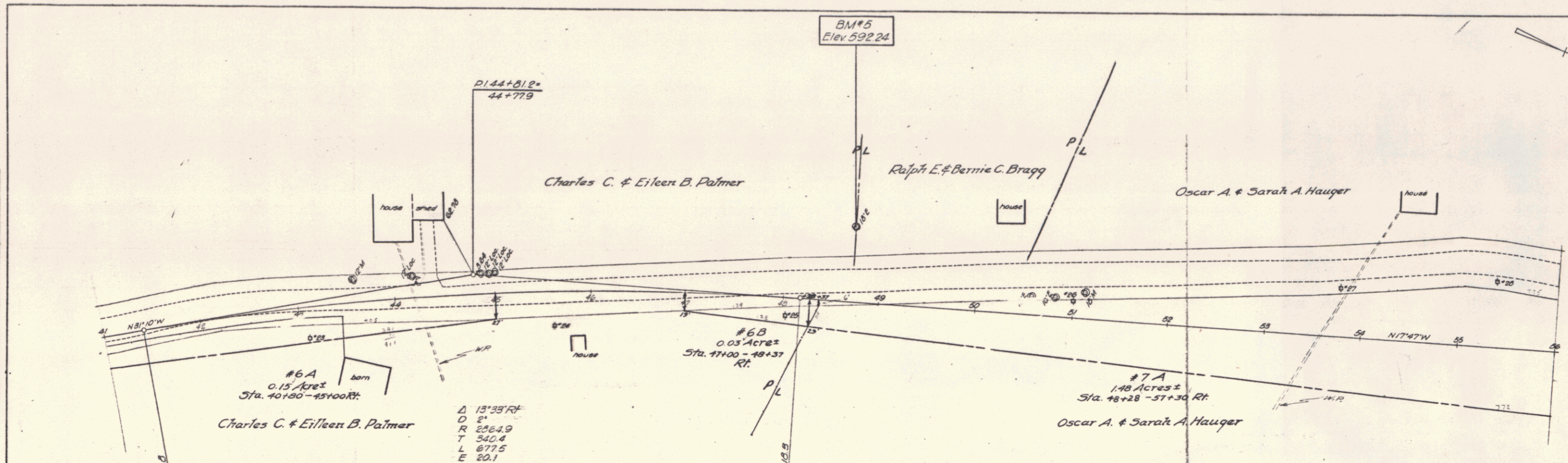

PARCEL	INSTRUMENT	DATE	GRANTOR	GRANTEE	DEVELOPED	REMARKS	
6A	WDOE	10-10-55	CHARLES C. & EILEEN B. PALMER	SI OF VT	39	314	2-4-86
7A	WDOE	11-3-53	OSCAR A. & SARAH A. HAUGER	SI OF VT	39	314	2-4-86

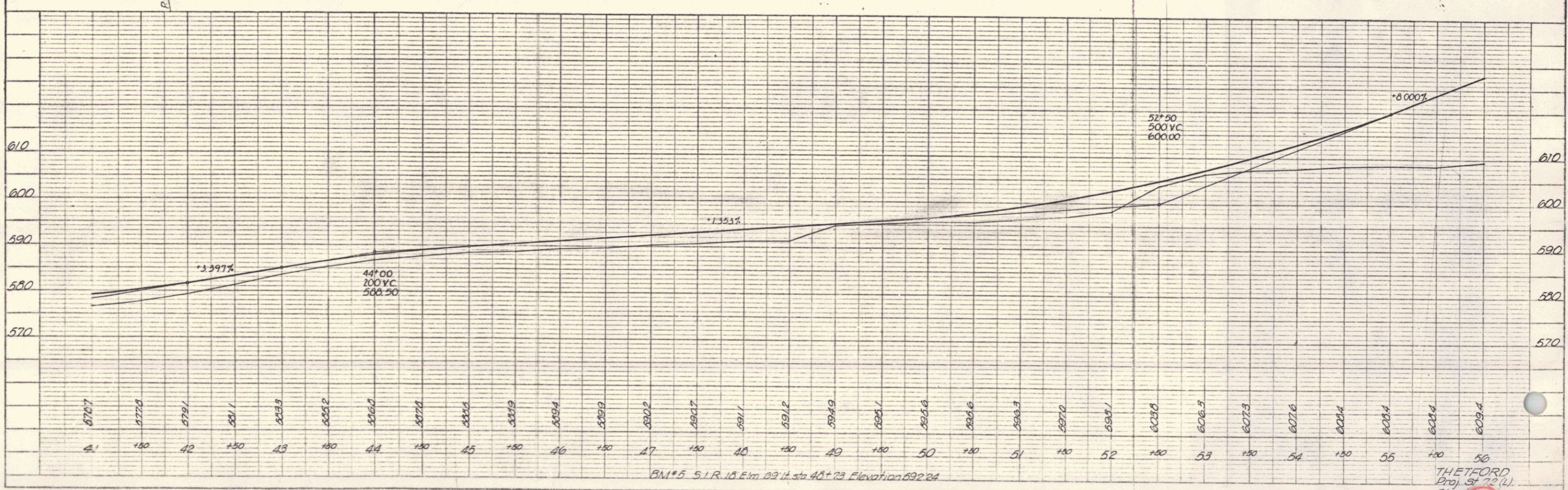

BM#5 S.I.R. 18 Elm 83 ft Sta 40+23 Elevation 592.24

THETFORD  
 Proj. 31 22(1)  
 Sheet 57

PLATE 1 - PLAN - PROFILE - P.A.E. 1. STATIONED  
 1/8" = 1' HORIZ. & 1" = 10' VERT.  
 SCALE OF THE DRAWING  
 1/8" = 1' HORIZ. & 1" = 10' VERT.

PLAN  
 DRAWN BY: *Spaulding R. Root*  
 DATE: 7/25  
 CHECKED BY: *Hurley*  
 DATE: 7/28  
 NO. OF SHEETS: 5  
 SHEET NO.: 5

PROFILE  
 DRAWN BY: *Spaulding R. Root*  
 DATE: 7/25  
 CHECKED BY: *Hurley*  
 DATE: 7/28  
 NO. OF SHEETS: 5  
 SHEET NO.: 5

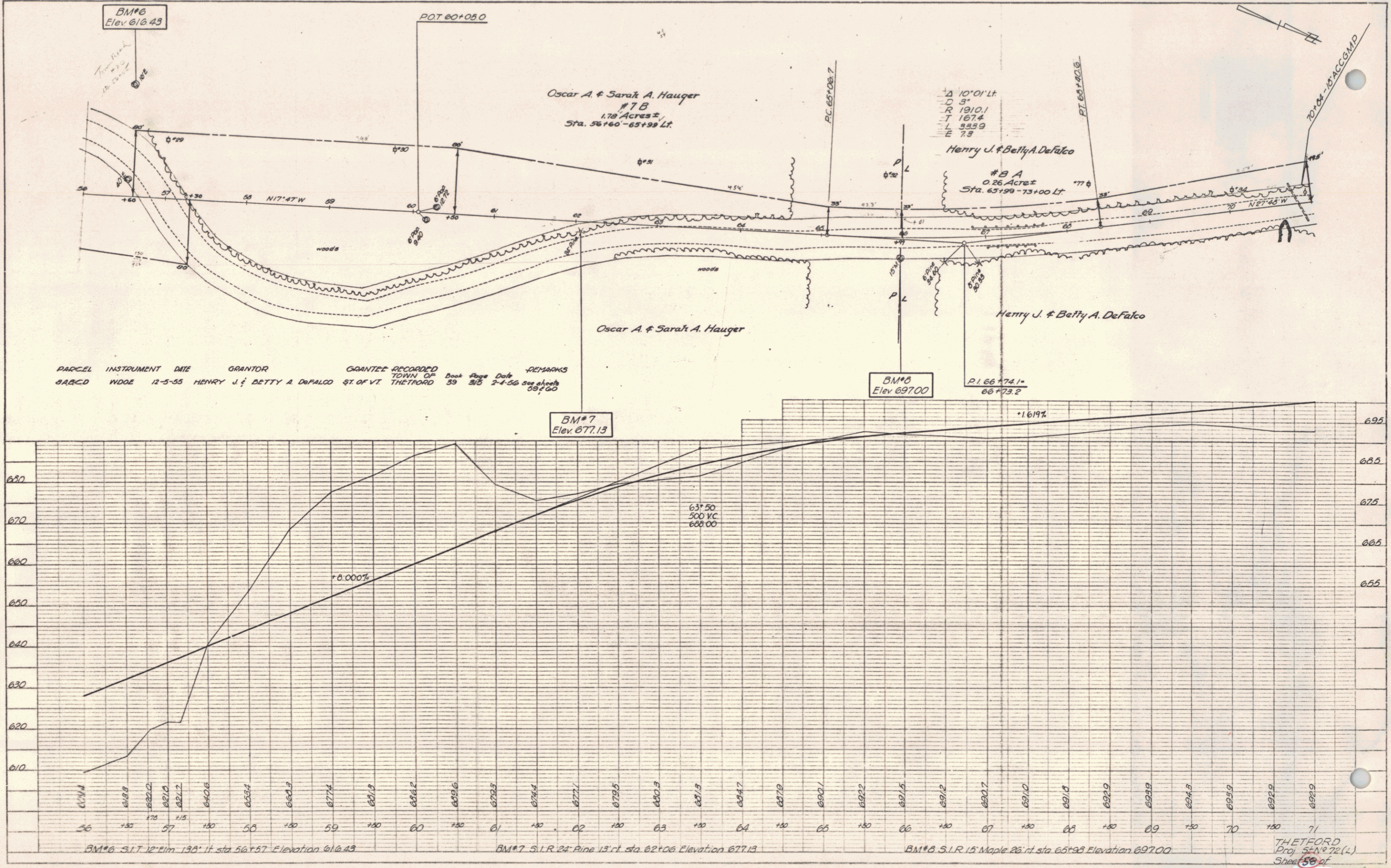

DATE: 9/25/55  
 DRAWN BY: [Signature]  
 CHECKED BY: [Signature]  
 PROJECT: [Signature]  
 SHEET: 7/55

PROFILE  
 DATE: 9/25/55  
 DRAWN BY: [Signature]  
 CHECKED BY: [Signature]  
 PROJECT: [Signature]  
 SHEET: 7/55

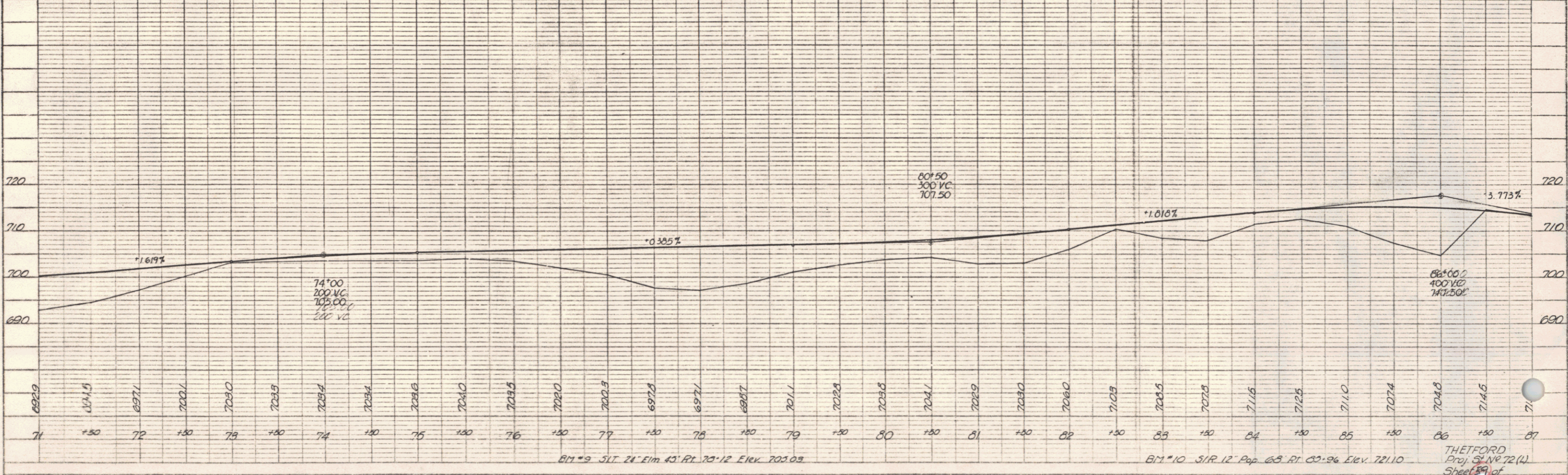
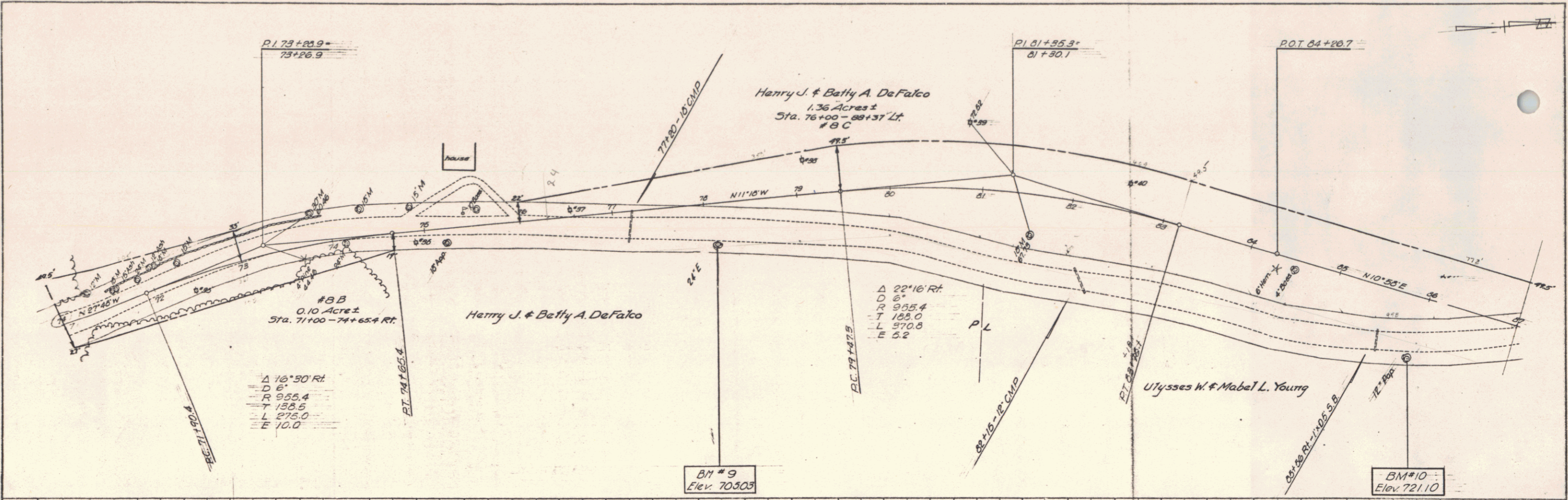

BM #9 S/LT 24' Elev. 703.09

BM #10 S/R 12' Elev. 721.10

THETFORD  
 Proj. 31 NR 72 (L)  
 Sheet 5 of 6

PLATE 1 - PLAN-PROFILE  
 DRAWN BY: [Signature]  
 CHECKED BY: [Signature]  
 PROJECT: [Signature]  
 SHEET: 7/55

6

DATE: 9/25/55  
 DRAWN BY: R. A. ...  
 CHECKED BY: H. ...

DATE: 9/25/55  
 DRAWN BY: R. A. ...  
 CHECKED BY: H. ...

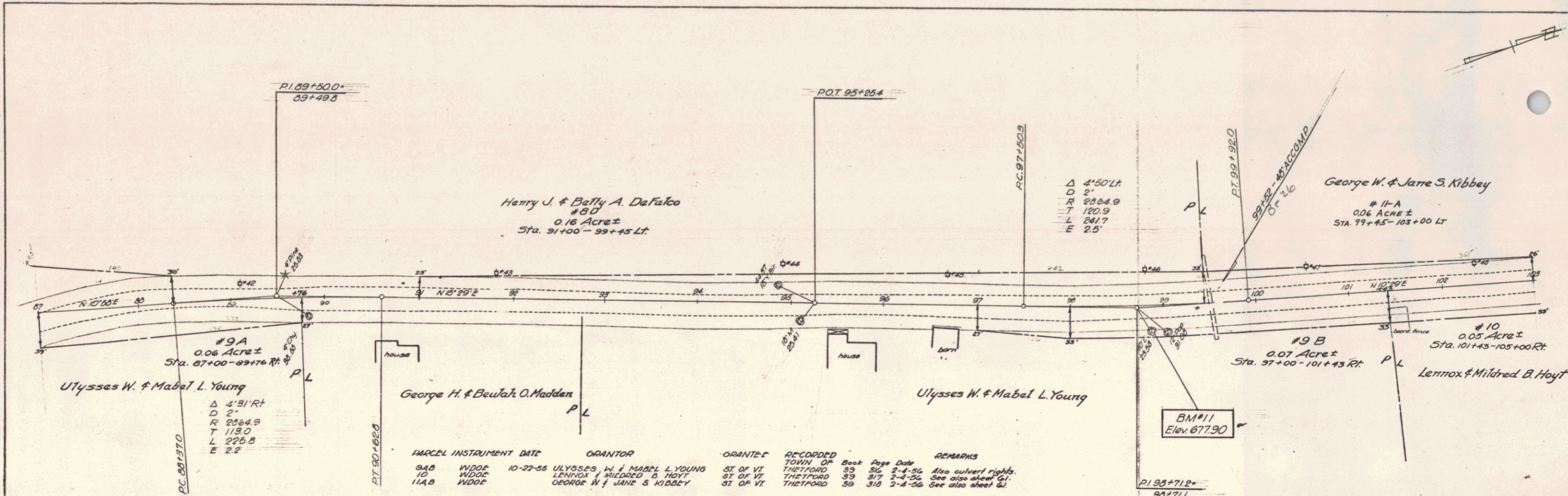

PARCEL	INSTRUMENT	DATE	GRANTOR	GRANTEE	RECORDED	TOWN OR	BOOK	PAGE	DATE	REMARKS
9A	W.D.D.E.	10-22-55	ULYSSES, W. & MABEL L. YOUNG	ST. OF VT.	THETFORD	39	36	2-4-56	Also culvert rights.	
10	W.D.D.E.		LENNOX & MILDRED B. HOYT	ST. OF VT.	THETFORD	39	37	2-4-56	See also sheet 61.	
11A	W.D.D.E.		GEORGE W. & JANE S. KIBBEY	ST. OF VT.	THETFORD	39	318	2-4-56	See also sheet 61.	

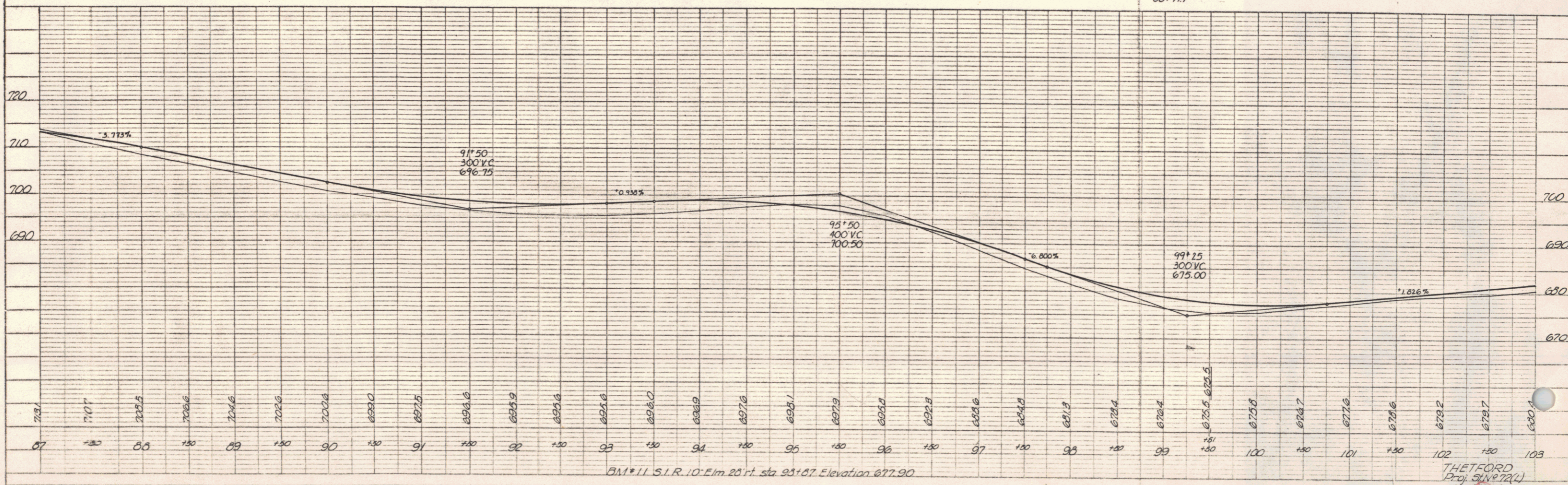

BM #11 S.I.R. 10' Elev. 28' Sta. 93+67. Elevation 677.90

THETFORD  
 Proj. 31, 072(1)  
 Sheet 60

PLAN  
 DRAWN BY: *W. J. ...*  
 DATE: 7/53  
 CHECKED BY: *...*  
 DATE: *...*

PROFILE  
 DRAWN BY: *...*  
 DATE: *...*  
 CHECKED BY: *...*  
 DATE: *...*

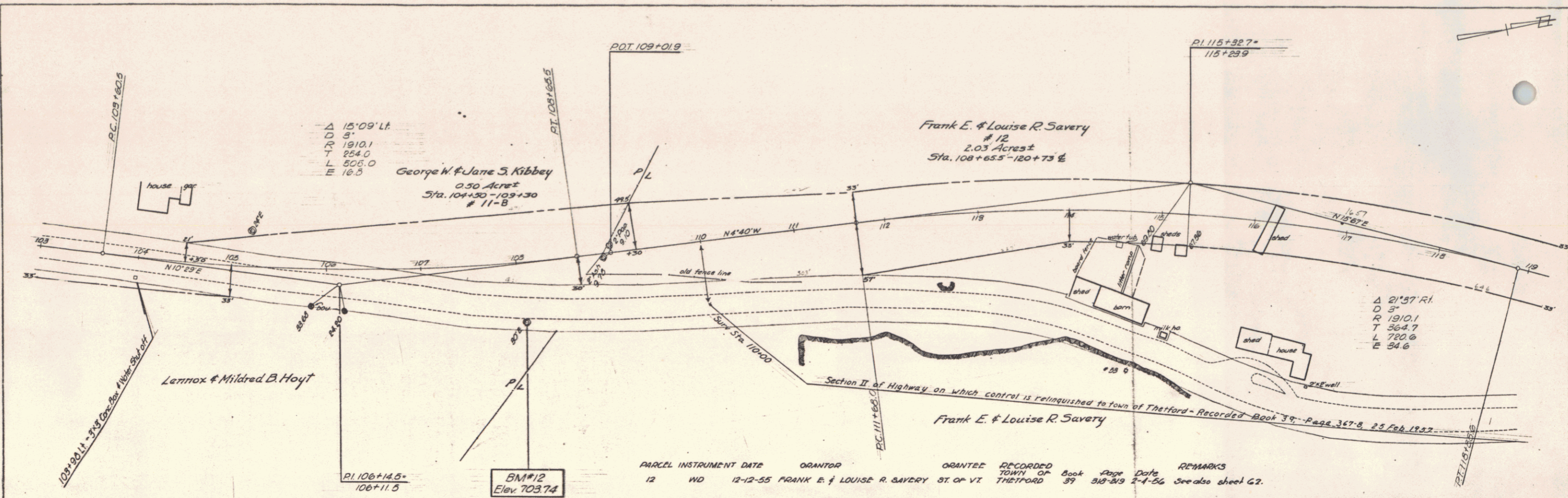

PARCEL	INSTRUMENT DATE	GRANTOR	GRANTEE	RECORDED TOWN OF	BOOK	PAGE	DATE	REMARKS
12	WD 12-12-55	FRANK E. & LOUISE R. SAVERY	ST. OF VT	THETFORD	39	318-319	2-4-56	See also sheet G2.

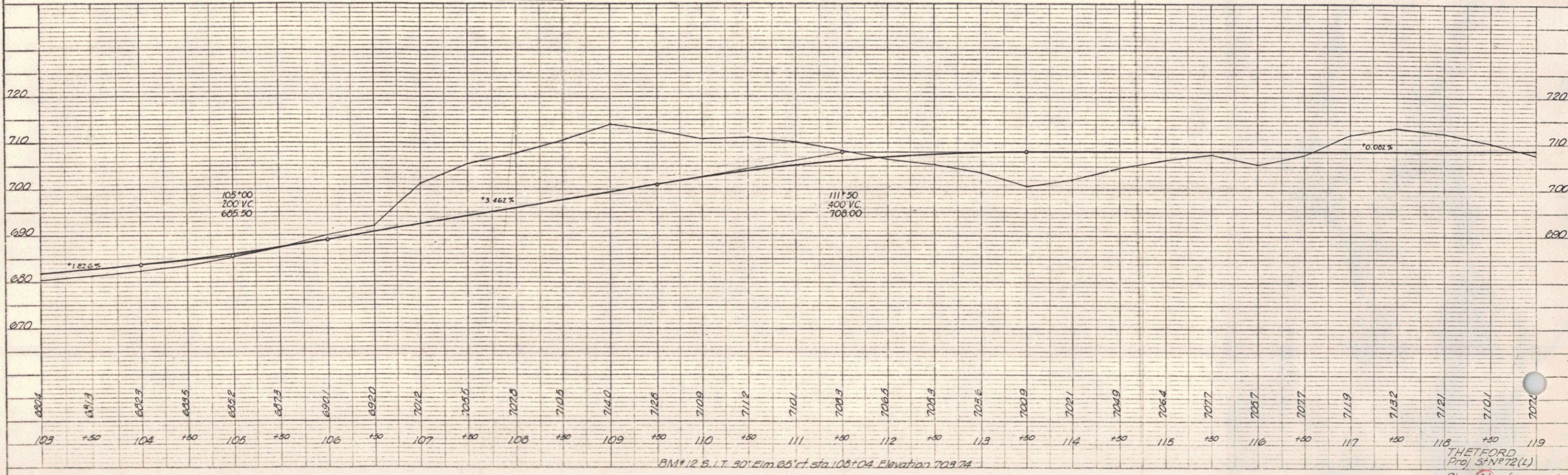

BM#12 S.I.T. 30' Elm 65' at sta. 108+04 Elevation 709.74

THETFORD  
 Proj 51N72(L)  
 Sheet 61 of 8

PLATE 11 - PLAN - PROFILE & P.A.R.R. MEASUREMENTS  
 HOFFER & SULLIVAN CO., NEW YORK  
 NEW YORK, N.Y. 10001

PARCEL INSTRUMENT DATE GRANTOR GRANTEE RECORDED TO WHOM OF Book Page Date REMARKS  
 13.A.B.C Cond 3-30-38 FLORENCE R. MILLER ST OF VT THETFORD 39 202-286 10-1-55 See also sheets 63,64 & 65

PLAN  
 DATE 9/25/55  
 DRAWN BY A. H. H. H.  
 CHECKED BY H. H. H.  
 NO. 12

PROFILE  
 DATE 9/25/55  
 DRAWN BY A. H. H. H.  
 CHECKED BY H. H. H.  
 NO. 12

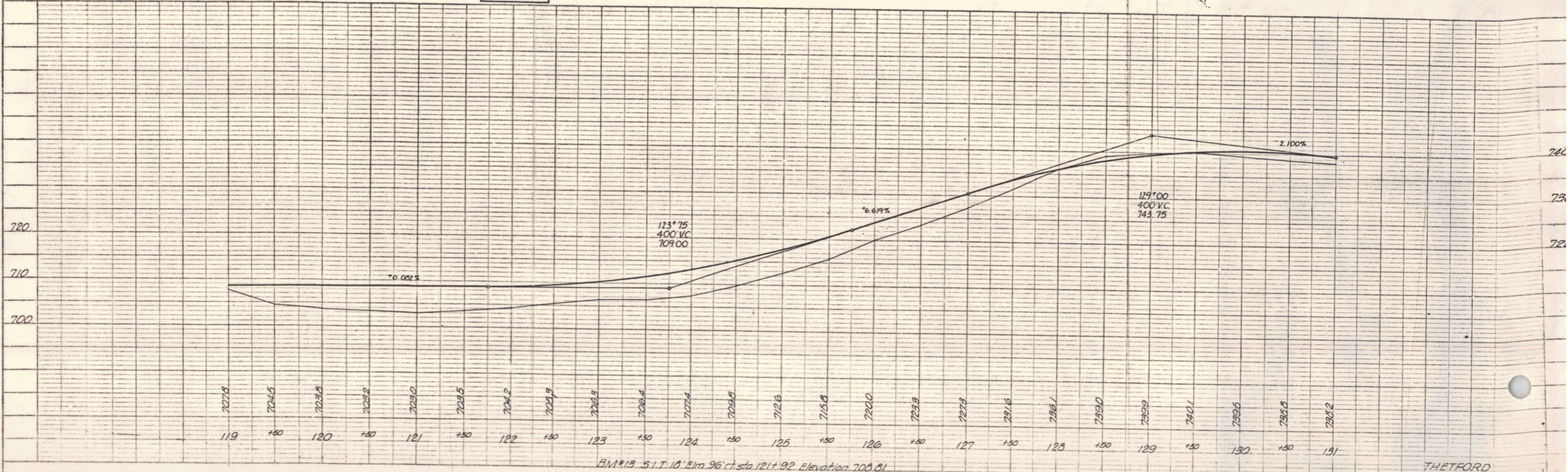
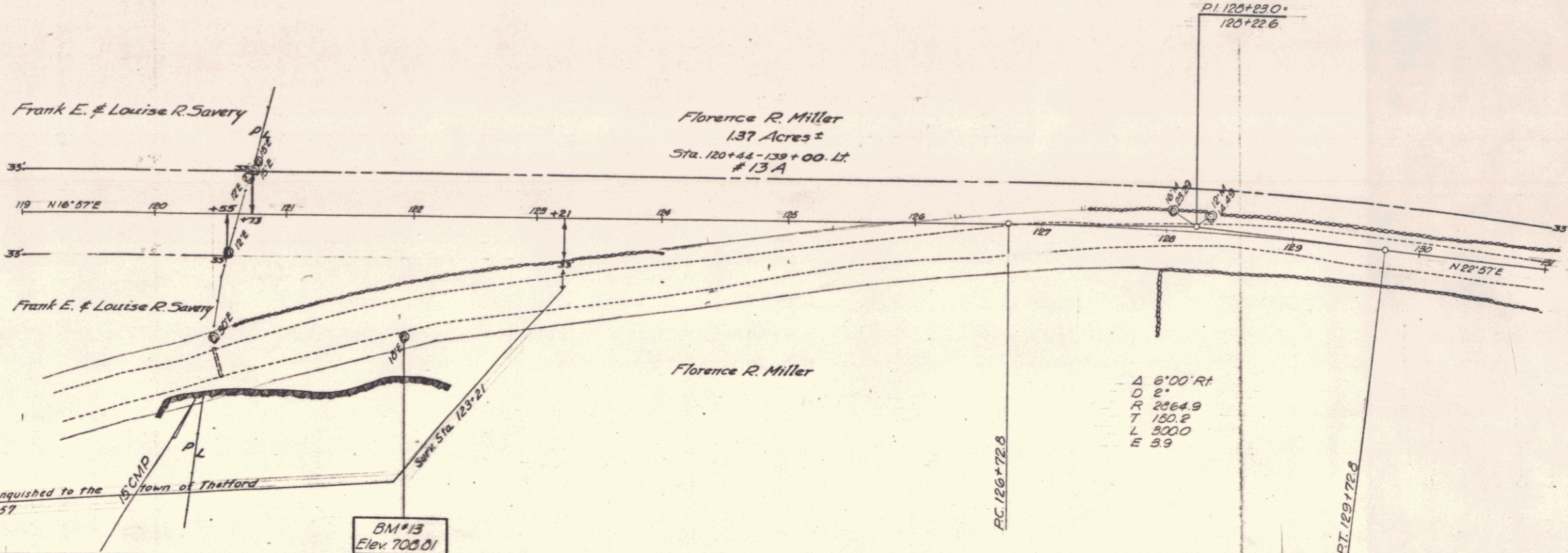

THETFORD  
 Proj. ST-10-72  
 Sheet 62 of 9

PLAN  
 DATE: 3/28/78  
 DRAWN BY: R. Abbott  
 CHECKED BY: Murray  
 NO. 785

PROFILE  
 DATE: 3/28/78  
 DRAWN BY: R. Abbott  
 CHECKED BY: Murray  
 NO. 785

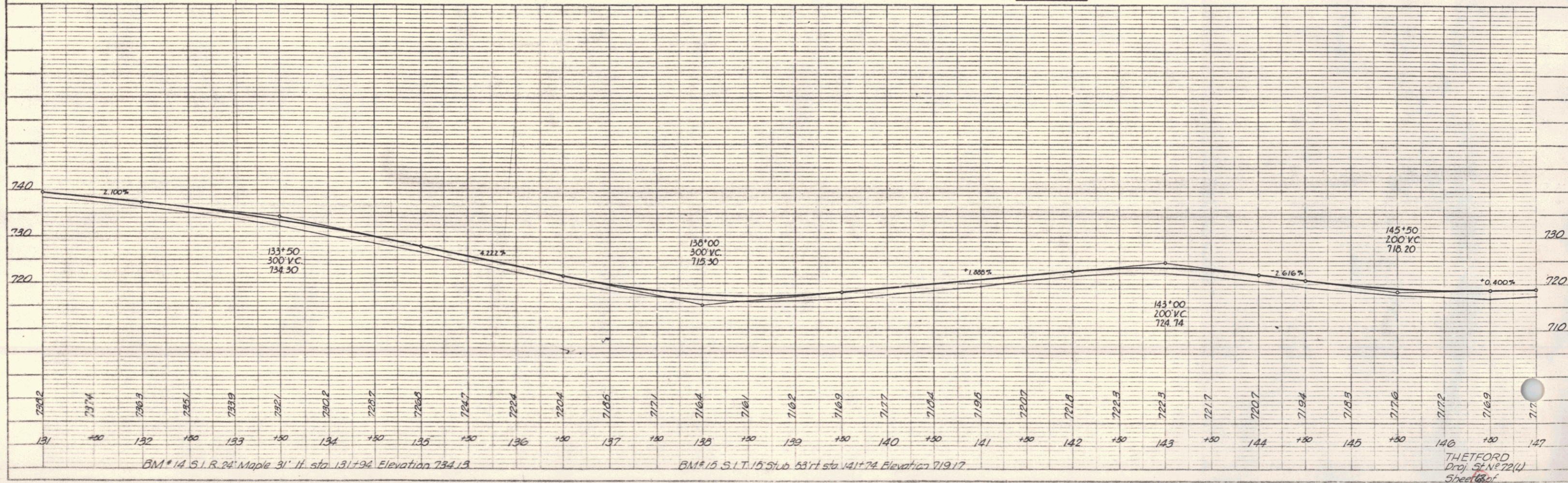
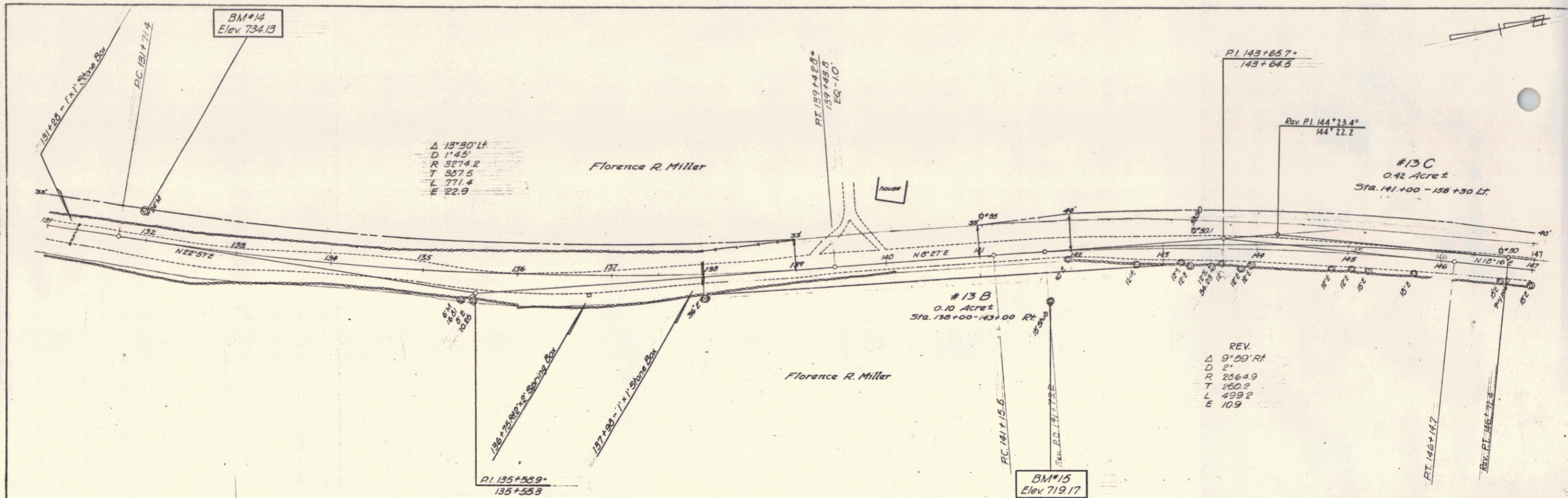

BM #14 S.I.R. 24' Maple 31' H. sta 131+94 Elevation 734.13

BM #15 S.I.T. 15' Stub 63' H. sta 141+74 Elevation 719.17

THETFORD  
 Proj. ST 72(1)  
 Sheet 18 of 19

10

PLAN  
 DATE: 9/25/55  
 DRAWN BY: R. Murray  
 CHECKED BY: [Signature]  
 PROJECT: [Signature]

PROFILE  
 DATE: 9/25/55  
 DRAWN BY: R. Murray  
 CHECKED BY: [Signature]  
 PROJECT: [Signature]

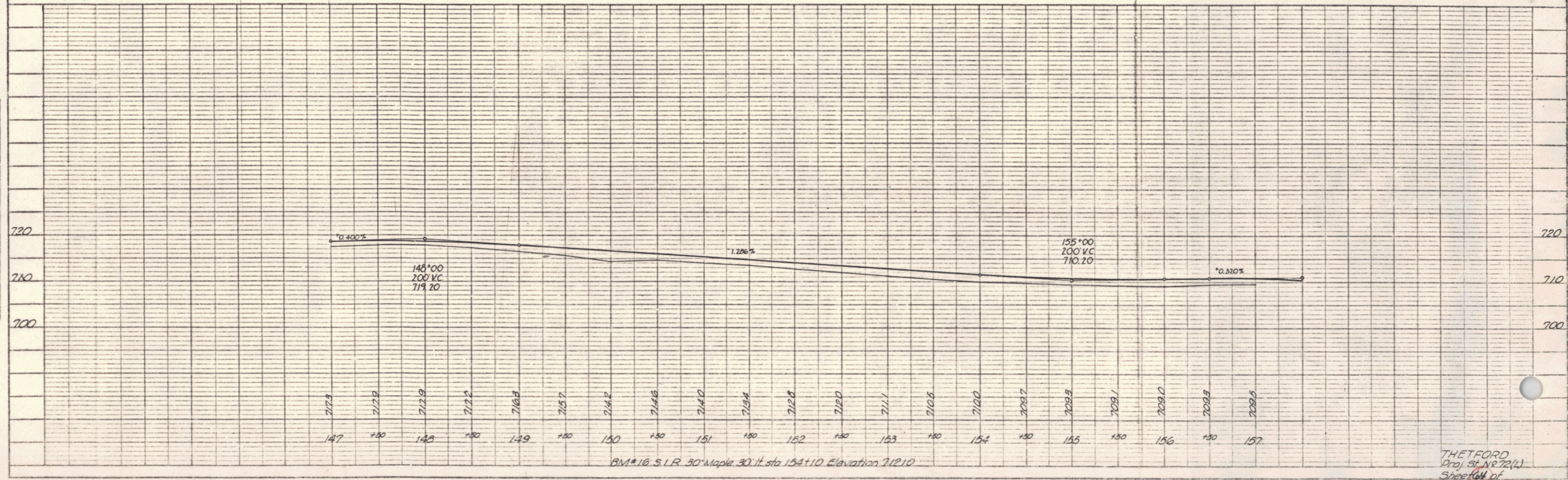
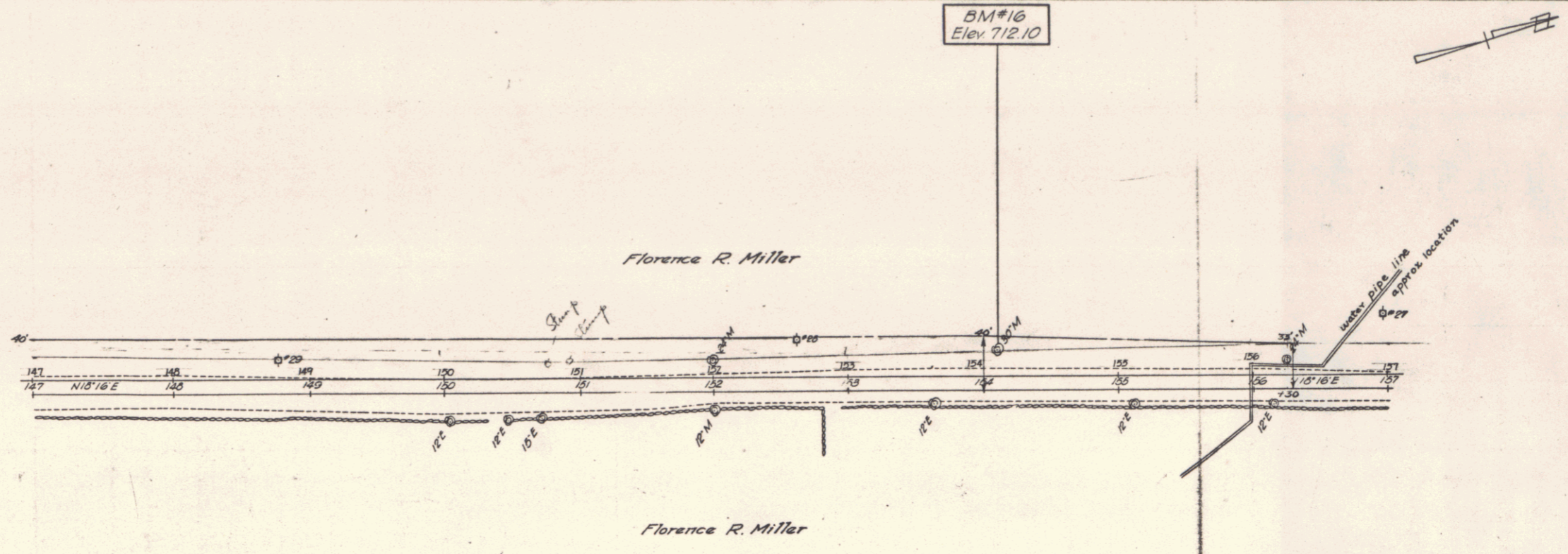

BM#16 S.I.R. 30" Maple 30" dia. 152+10. Elevation 712.10

THETFORD  
 Proj. 51-NC-72(1)  
 Sheet 64 of 11

PLAN	DATE	BY
REVISIONS		
1	7/55	Hurley
2	7/55	Hurley

PROFILE	DATE	BY
REVISIONS		
1	7/55	Hurley

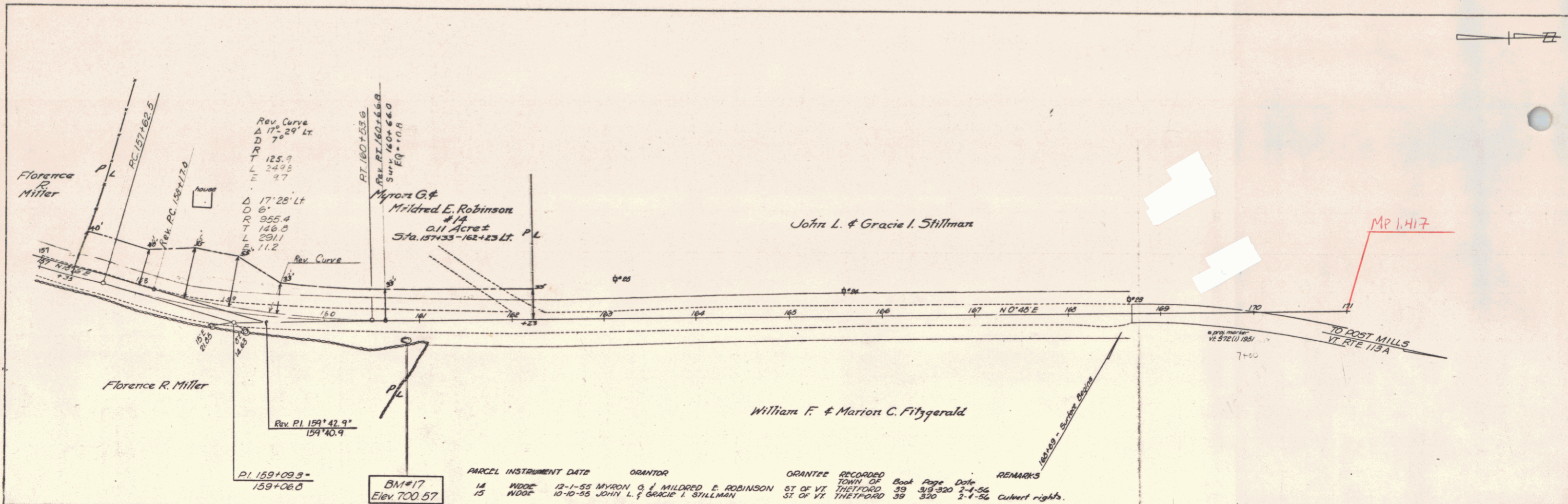

PARCEL	INSTRUMENT DATE	GRANTOR	GRANTEE	RECORDED	TOWN OF	BOOK	PAGE	DATE	REMARKS
14	WDOE 12-1-55	MYRON G. & MILDRED E. ROBINSON	ST OF VT	THETFORD	39	313	320	2-4-55	
15	WDOE 10-10-55	JOHN L. & GRACIE I. STILLMAN	ST OF VT	THETFORD	39	330	330	2-1-56	Culvert rights.

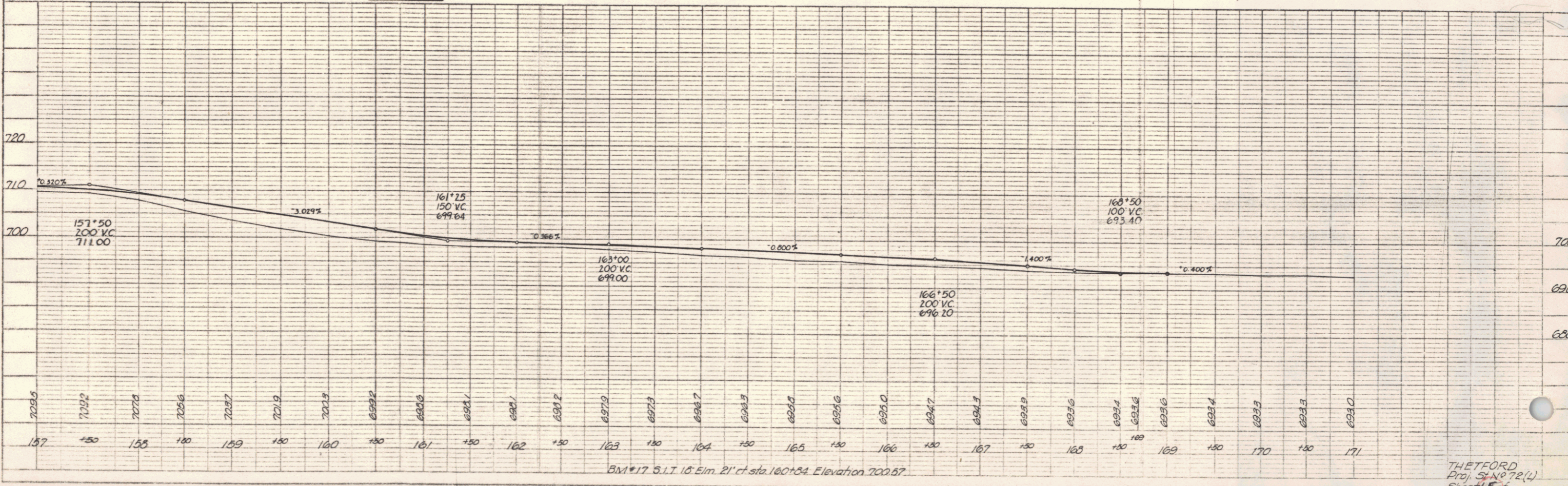

BM#17 5.1.T. 15' Elm. 21' ch. sta. 180+34. Elevation 700.87.

THETFORD  
Proj. S. No. 72(1)  
Sheet 65 of 12