

PARCEL #1A & B #2
 INSTRUMENT W.D.O.E. W.D.O.E.
 DATE 10-27-50 7-25-50
 GRANTOR J. GORDON & RUTH F. SOUTHWORTH MADELINE J. DEMERS
 GRANTEE ST. OF VT. ST. OF VT.
 G.M. STILLMAN
 RECORDED THETFORD THETFORD
 BOOK 37 37
 PAGE 619-21 616-17
 DATE 12-22-50 12-22-50
 REMARKS Culvert Right

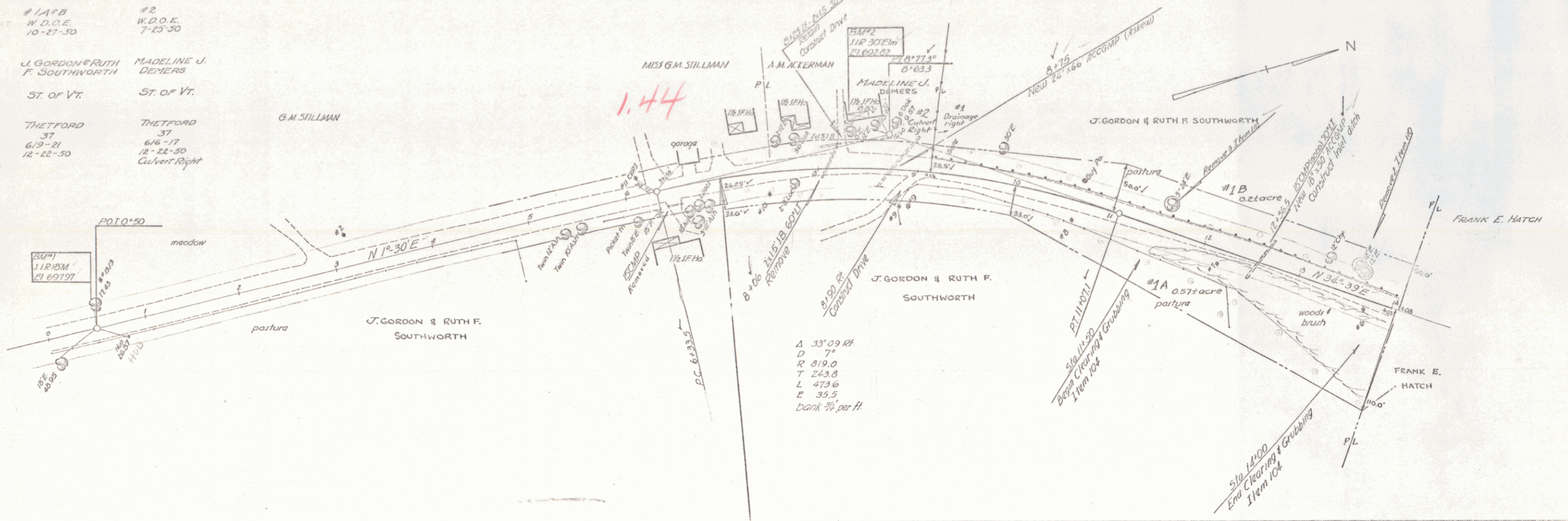

A 33' 09" RH
 D 7'
 R 819.0
 T 243.8
 L 473.6
 E 35.5
 bank 3% per ft

PLAN	NO.
REVISED	
DATE	
BY	
FOR	

PLAN	NO.
REVISED	
DATE	
BY	
FOR	

THETFORD 5-72-11
 CONTRACTOR - MILLER CONSTR. CO.
 CONSTR. CAMP. SEPT. 27, 1952

PROJECT NAME AND NUMBER	TYPE
THETFORD 5-72-11	WIDEAM - 30' ROWY - 77' SPAN 45° SKEW
RECORD PLANS	
MATERIALS	
Portland Cement - Alpha Mill - Cementon, N.Y.	
Aggregates - Twin State Sand & Gravel, W. Lebanon, N.H.	
Reinforcing Steel - U.S. Steel Supply Div. - Dilliston, Mass.	
Red Lead Paint - E & F King Co. Inc. - Norwood, Mass.	
Reinforced Conc. Pipe - Vt. Conc. Pipe Co. - Windsor, Vt.	
Corr. Galv. Met. Pipe - C. C. New Eng. M. C. Co. & Inc. - N.Y.C.	
Fine Aggr. for bit. conc. Part. for bridge floors - Twin St. Sd. & Gr. Plant W. Lebanon, N.H.	
Gravel for sub-base - John Stillman Pitt - West Mills.	
Sub-base of crushed gravel - Robinson, Pitt.	
Asphalt - 85-100 Penetration - Starways Tank & Blk Top (Esso Standard bit. Everett, Mass.)	
Refined Tar, K.T.-5 - Higgins & Son, Melton, Mass.	
Peg Spans for Sout. - Caledonia Sd. & Gr. Co. - Waterford, Vt.	
Cutback Gr. Coat RC-5 - Esso ST. Oil Co. - Everett, Mass.	
Wire Cables for Guard Rail - Amer. Steel & Wire Co. - Worcester, Mass.	
Contractor - Miller Construction Co., Windsor, Vt.	Contract Dated June 21, 1951
Res. Eng. - M. H. Churchill	Construction Started Aug. 6, 1951
Record Plans - H. R. C.	Completed Sept. 27, 1952
	Project accepted Sept. 27, 1952

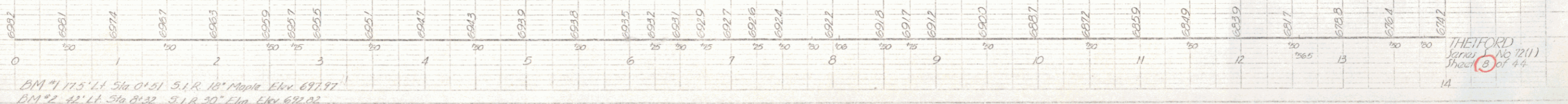

BM #1 175' 11" Sta 0+51 5.1 R 18" Mean Elev 691.97
 BM #2 42' 11" Sta 8+32 5.1 R 30" Elev 692.02

THETFORD
 Series No 72(1)
 Sheet 2 of 4