

PLAN  
 SHEET NO. 14  
 DATE 1952  
 DRAWN BY  
 CHECKED BY  
 Titled: **Drainage**

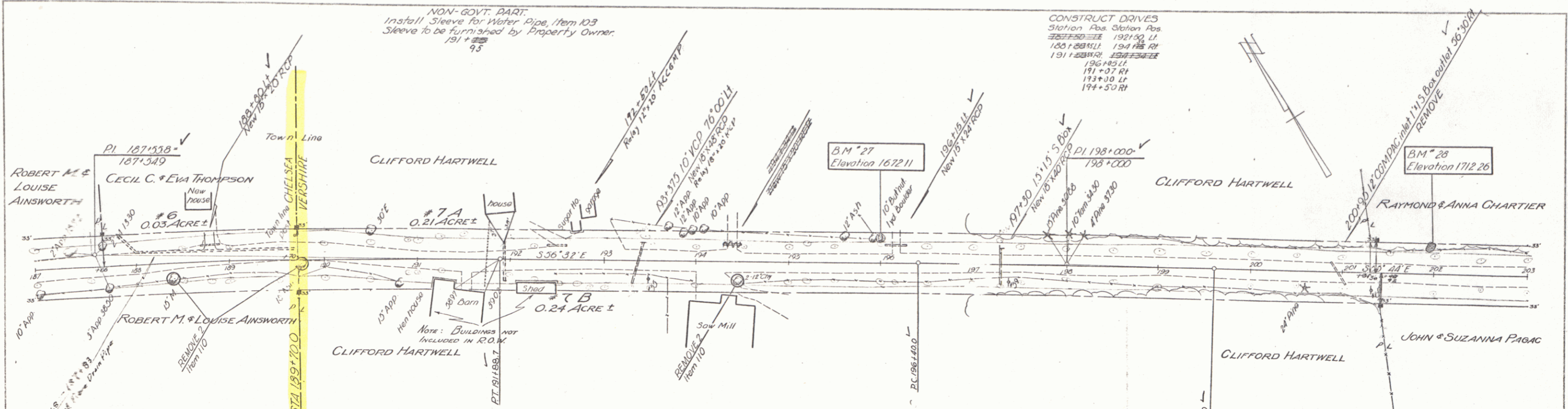

NON-GOVT. DART.  
 Install Sleeve for Water Pipe, Item 103  
 Sleeve to be furnished by Property Owner.  
 191+93

CONSTRUCT DRIVES  
 Station Pos. Station Pos.  
 187+50 to 192+00 LI  
 180+00 to 194+00 RI  
 191+00 to 194+50 RI  
 196+00 LI  
 191+00 RI  
 194+50 RI

| Parcel      | Instr. | Date             | Grantor                    | Grantee    | Recorded | Book | Page | Date    | Remarks |
|-------------|--------|------------------|----------------------------|------------|----------|------|------|---------|---------|
| 3 6'30" RI  |        |                  |                            |            |          |      |      |         |         |
| 0 0'45" ✓   | #6     | W.D.O.E. 6-19-52 | Cecil C. & Eva M. Thompson | St. of Vt. | Chelsea  | 32   | 183  | 6-25-52 |         |
| 7 433.0 ✓   | #7A,B  | W.D.O.E. 6-19-52 | Clifford S. Hartwell       | St. of Vt. | Vershire | 24   | 193  | 6-26-52 |         |
| L 066.7 ✓   |        |                  |                            |            |          |      |      |         |         |
| E 123 ✓     |        |                  |                            |            |          |      |      |         |         |
| Do Not Bank |        |                  |                            |            |          |      |      |         |         |

PROFILE  
 SHEET NO. 14  
 DATE 1952  
 DRAWN BY  
 CHECKED BY  
 Titled: **Drainage**

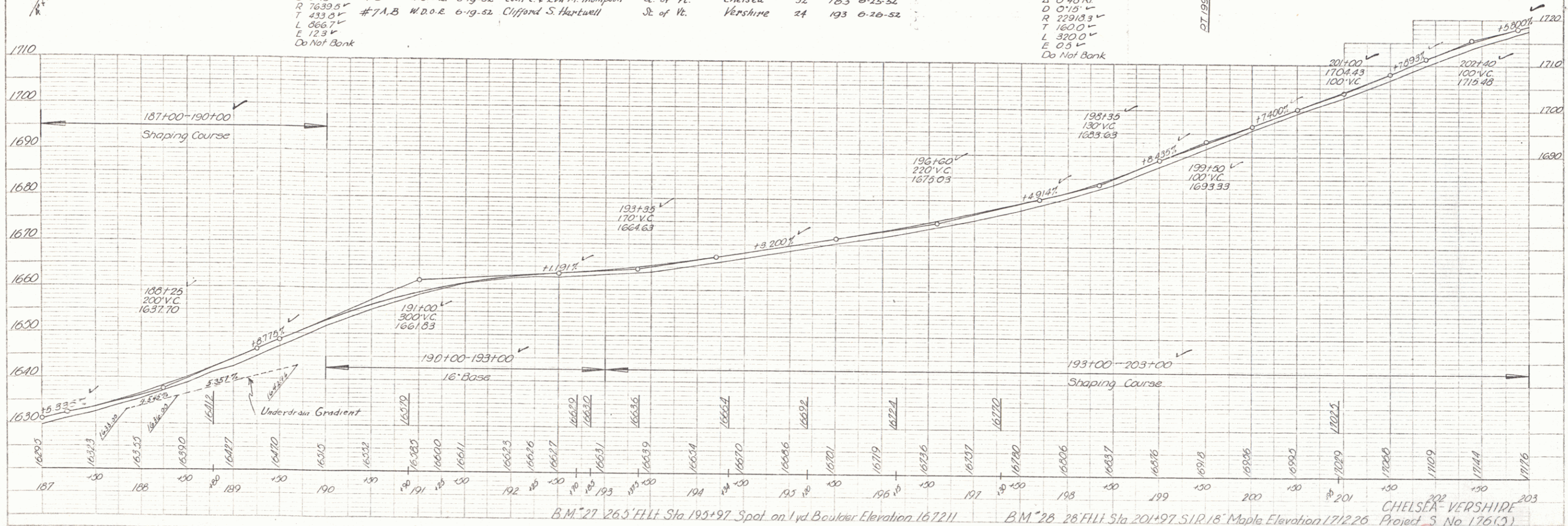

B.M. 27 26.5' F.H.T. Sta. 195+97 Spot on 1<sup>st</sup> Bd. Boulder Elevation 167211  
 B.M. 28 28' F.H.T. Sta. 201+97 S.I.R. 18' Maple Elevation 171226

CHELSEA-VERSHIRE  
 Project S No 176(3)  
 Sheet 14 of 33

FILED IN REPOSITORIES OF THE STATE ENGINEER  
 CHASE, 100 STATE ST., BURLINGTON, VT.  
 SEP 10 1952