

PLAN
 DRAWN BY ROUND 11/54
 CHECKED BY TURKON 2/53
 DATE 1/19/53

PROFILE
 DRAWN BY ROUND 11/54
 CHECKED BY TURKON 2/53
 DATE 1/19/53

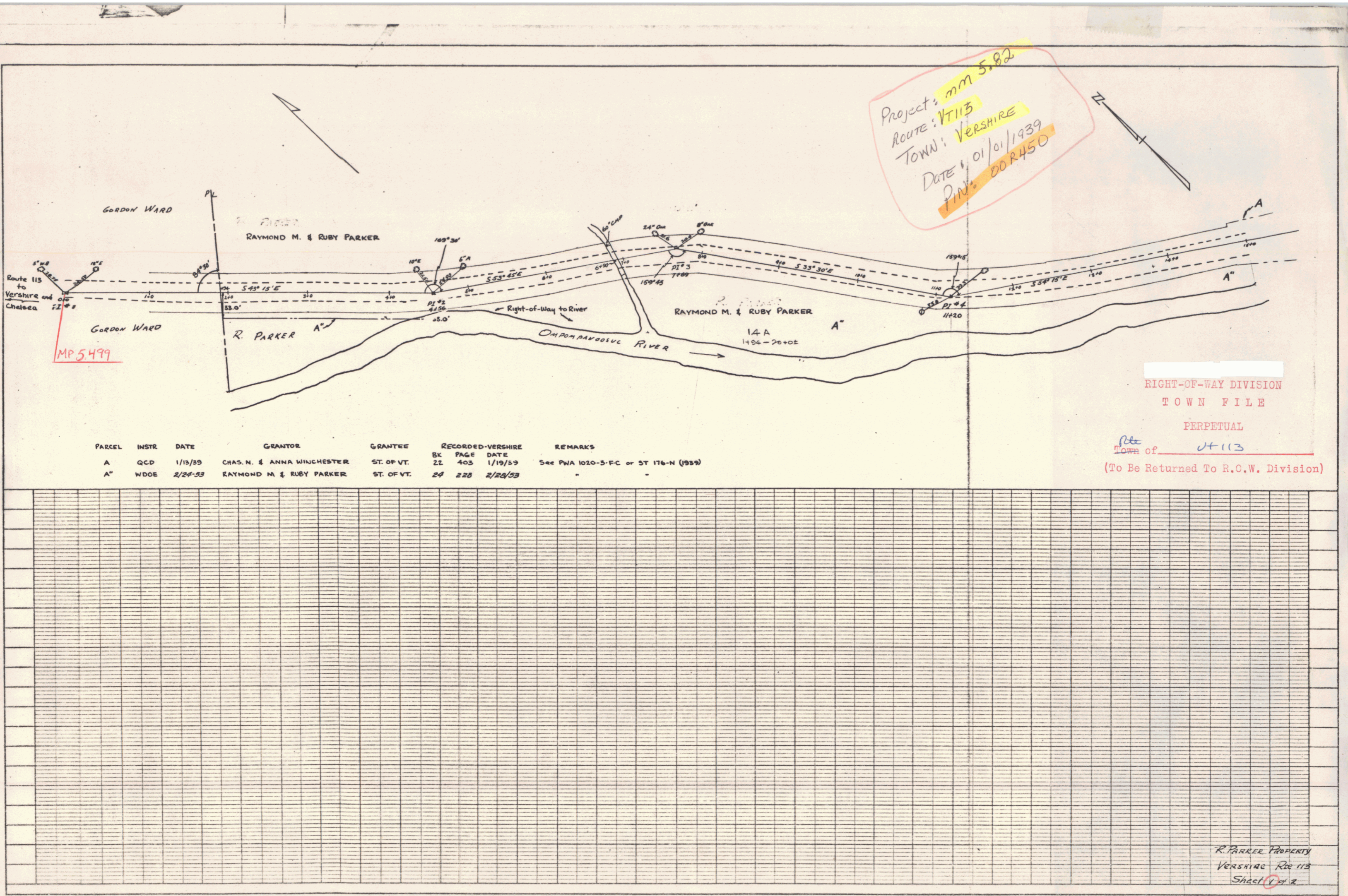

PARCEL	INSTR	DATE	GRANTOR	GRANTEE	RECORDED-VERSHIRE	REMARKS
A	QCD	1/19/39	CHAS. N. & ANNA WINCHESTER	ST. OF VT.	BK 22 PAGE 403 DATE 1/19/39	See PWA 1020-3-FC or ST 176-N (1939)
A"	WDOE	2/24/53	RAYMOND M. & RUBY PARKER	ST. OF VT.	24 228 2/24/53	

RIGHT-OF-WAY DIVISION
 TOWN FILE
 PERPETUAL
 Town of Vershire VT 113
 (To Be Returned To R.O.W. Division)

R. PARKER PROPERTY
 VERSHIRE, VT 113
 Sheet 1 of 2

PLAN
 DRAWN BY: K. GARDNER
 DATE: 11/51
 CHECKED BY: T. J. WILSON
 DATE: 1/52
 NOTE BOOK NO. 17424
 SHEET NO. 17424

PROFILE
 DRAWN BY: K. GARDNER
 DATE: 11/51
 CHECKED BY: T. J. WILSON
 DATE: 1/52
 NOTE BOOK NO. 17424
 SHEET NO. 17424

See project PWA 1020-3-F-C
or State 176-N

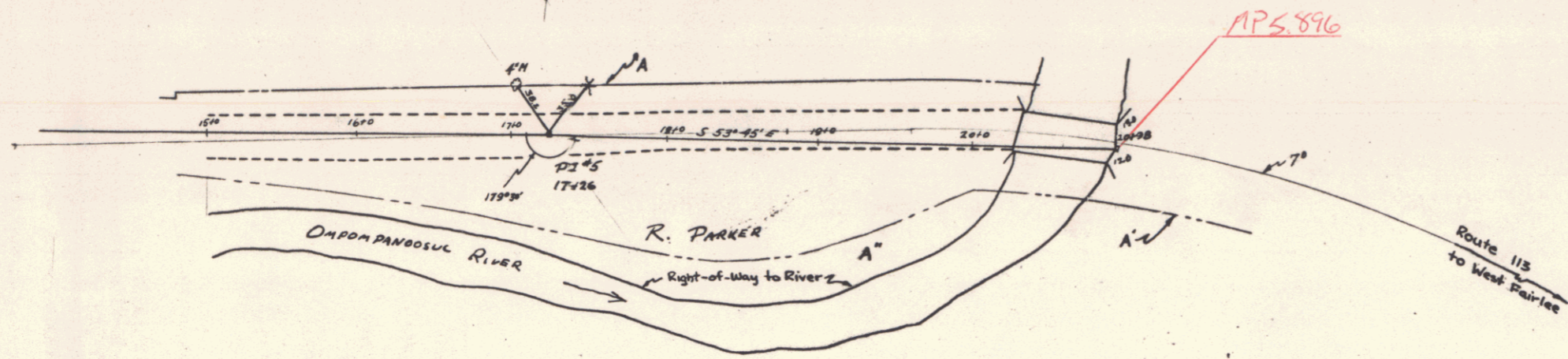

PARCEL	INSTR	DATE	GRANTOR	GRANTEE	RECORDED-VERSHIRE		REMARKS	
					BK	PAGE DATE		
A	QCD	1/13/39	CHAS. N. & ANNA WINCHESTER	ST. OF VT.	22	403	1/19/39	See PWA 1020-3-F-C or ST 176-N (1939)
A'	QCD	12/30/38	HENRY S. CHAMBERLAIN	ST. OF VT.	22	400	1/4/39	- - -
A''	WDOE	2/24/33	RAYMOND M. & RUBY PARKER	ST. OF VT.	24	228	2/20/33	- - -

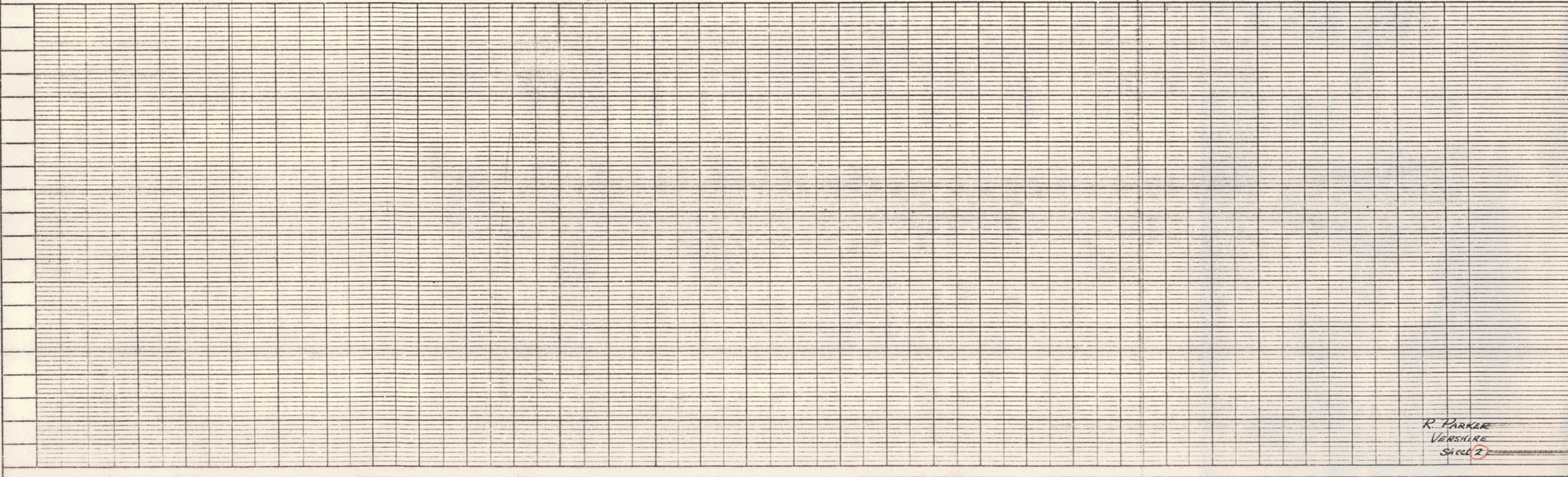

R. PARKER
VERSHIRE
SHEET 2