

Project: mm 5.82
 Route: VT 113
 TOWN: VERSHIRE
 DATE: 01/01/1939
 PIN: 00R450

PLAN
 DRAWN BY: ROUND
 CHECKED BY: TURGEON
 DATE: 3/31

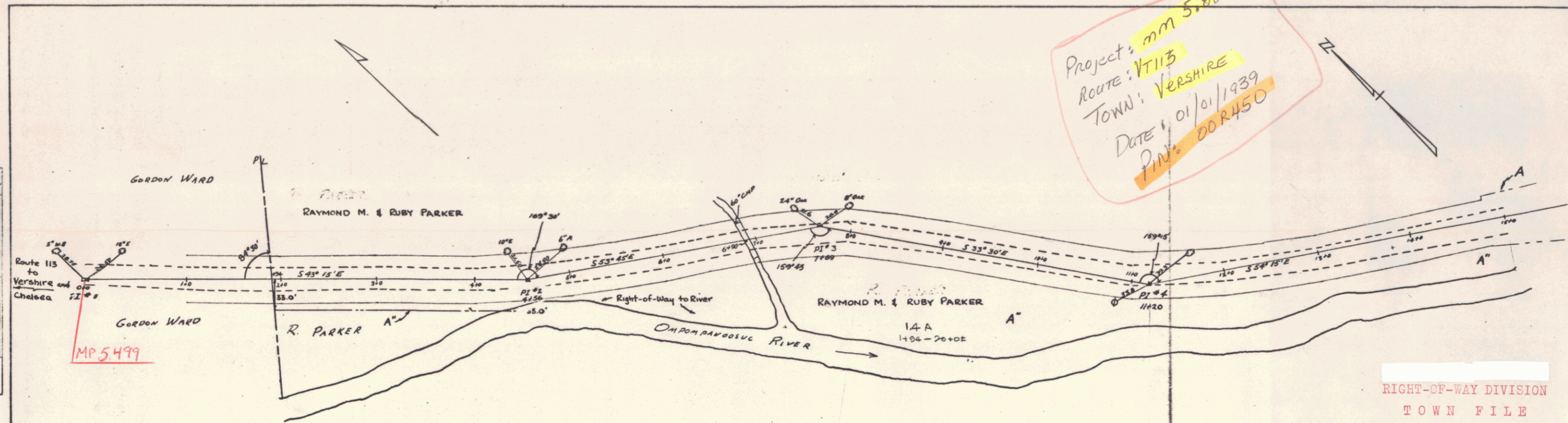

MP 5.499

PARCEL	INSTR	DATE	GRANTOR	GRANTEE	RECORDED-VERSHIRE	REMARKS
A	QCD	1/19/39	CHAS. N. & ANNA WINCHESTER	ST. OF VT.	BK 22 PAGE 403 DATE 1/19/39	See PWA 1020-3-FC or ST 176-N (1939)
A"	WDOE	2/24/53	RAYMOND M. & RUBY PARKER	ST. OF VT.	24 228 2/24/53	

RIGHT-OF-WAY DIVISION
 TOWN FILE
 PERPETUAL
 Town of VERSHIRE
 (To Be Returned To R.O.W. Division)

PROFILE
 DRAWN BY:
 CHECKED BY:
 DATE:

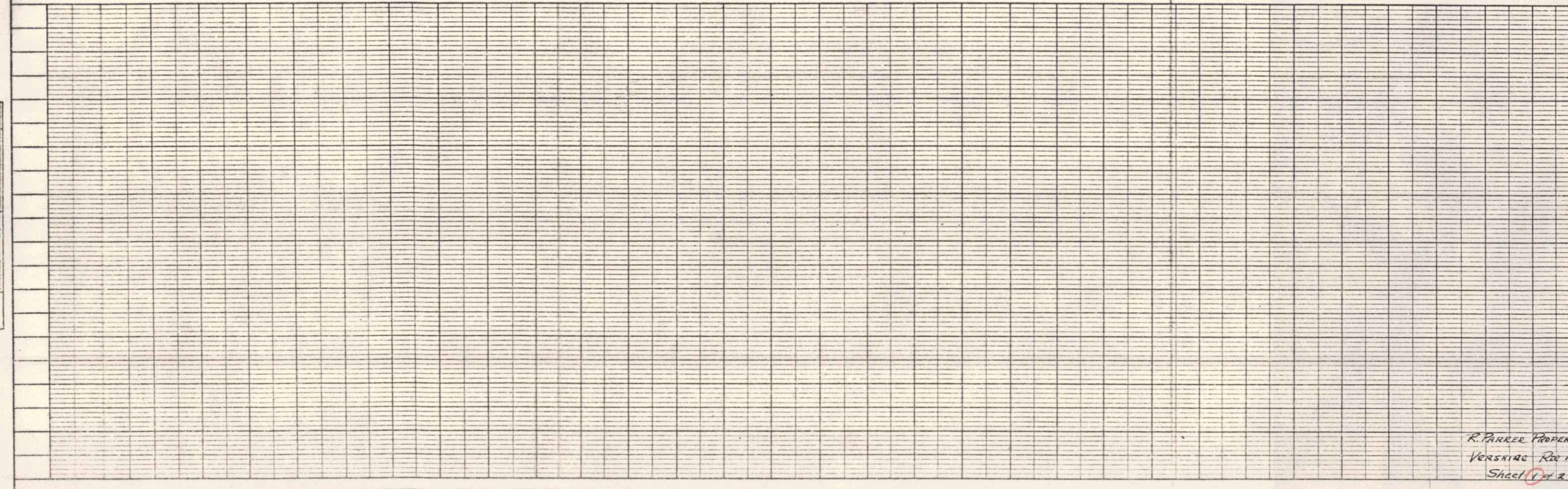

R. PARKER PROPERTY
 VERSHIRE RD 113
 Sheet 1 of 2