

3C NINA RICHARDSON
 (A 0.32 ±) STA 329+50 - 335+50 ±
 COND 5 / 29 / 56
 RECORDED - VERSHIRE - BK 24 - PG 390/411 - 6 / 1 / 56

CONSTRUCT
 Sta.
 336+00.28
 336+50
 347+50

DRIVES
 Pos.
 RA
 L & R

CONTROL OF SECTION OF OLD HIGHWAY BETWEEN STATION 339+00
 LEFT TO FEET AND STATION 350-00 LEFT 75 FEET RELINQUISHED TO
 THE TOWN OF VERSHIRE AND RECORDED IN BOOK 25, PAGE 159
 OF THE LAND RECORDS OF THE TOWN OF VERSHIRE ON THE 26TH
 DAY OF AUGUST, 1958.

PLAN
 DATE
 DRAWN BY
 CHECKED BY
 APPROVED BY

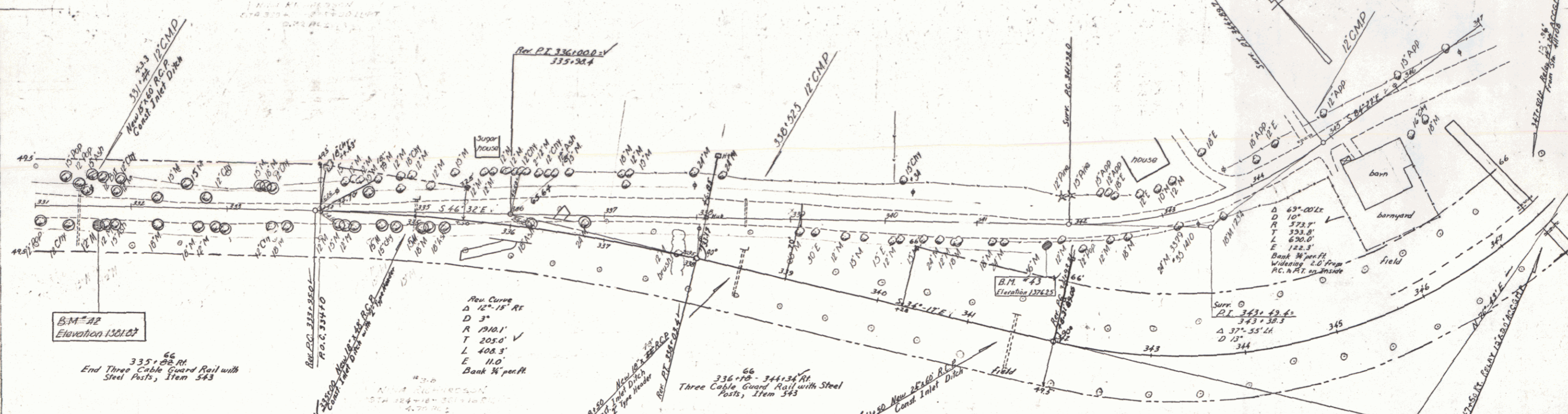

SECTION
 DATE
 DRAWN BY
 CHECKED BY
 APPROVED BY

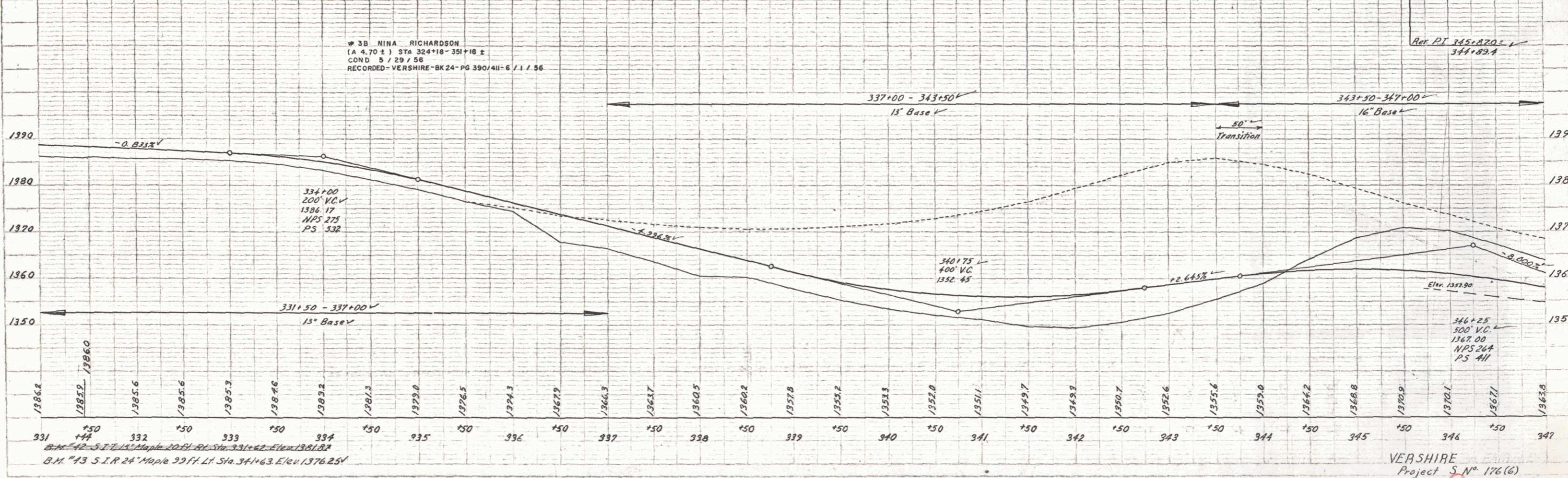

VERSHIRE
 Project S. No. 176(6)
 Sheet 10 of 37 Sheets