

HUGH B & CLAUDIA F O'DONNELL

±± 3A NINA RICHARDSON
(A 0.76 ±) STA 315+50-327+00
CULVERT RIGHTS- STA 326+00, 326+75, 326+00
COND 8 / 29 / 56
RECORDED - VERSHIRE - BK24-PG 390/411-6 / 1 / 56

CONSTRUCT DRIVE
Sta. Pos.
325+89.62 101
323+52. 102

Rec Curve
Δ 14° 44' 20" E
D 4'
A 1432.7
T 185.4
L 368.5
E 12.2
Bank W per FH

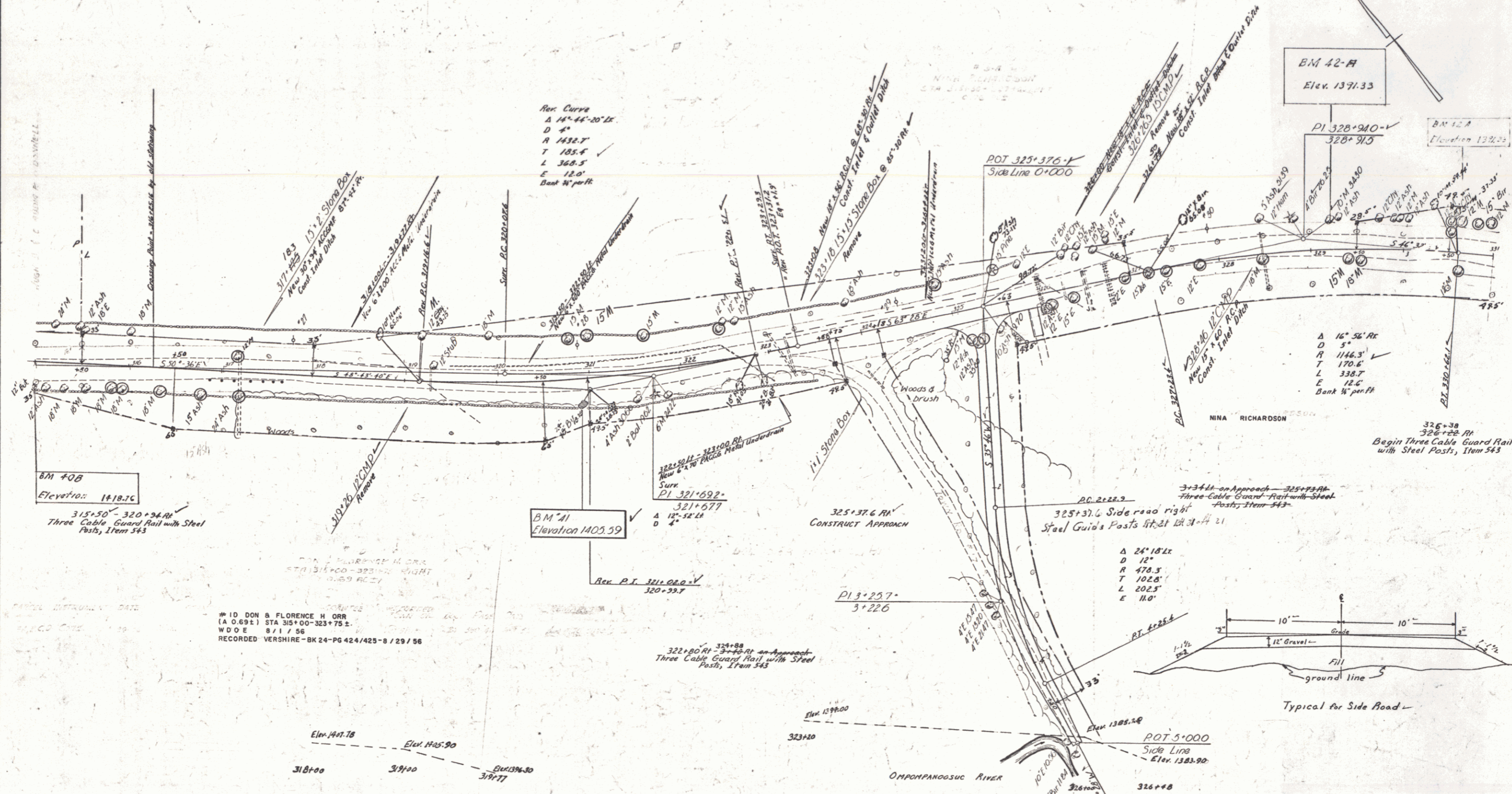

BM 40B
Elevation: 1818.20
315+50 - 320+24.14
Three Cable Guard Rail with Steel Posts, Item 543

BM 41
Elevation 1405.59

BM 42-A
Elev. 1371.33

PI 328+910-V
328+910

A 16° 56' R
D 5'
A 1146.3
T 170.6
L 338.7
E 12.6
Bank W per FH

326+38
326+28.14
Begin Three Cable Guard Rail with Steel Posts, Item 543

A 25° 15' E
D 12'
R 478.5
T 102.8
L 202.5
E 11.0

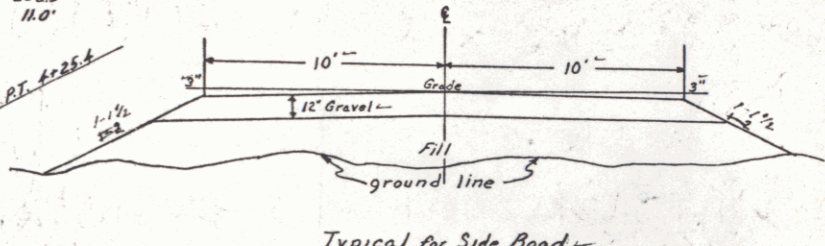

#10 DON & FLORENCE H ORR
(A 0.69 ±) STA 315+00-323+75 ±
W D O E 8 / 1 / 56
RECORDED - VERSHIRE - BK 24 - PG 424/425 - 8 / 29 / 56

323+80 At 324+88
323+80 At 324+88
Three Cable Guard Rail with Steel Posts, Item 543

Elm. 1497.78
Elm. 1485.90
318+00 319+00 320+00
319+77

VERSHIRE
Project S No 176 (6)
Sheet 14 of 87 Sheets