

INDEX OF SHEETS

SHEET NO.	TITLE PAGE	GRADING, DRAINAGE, BASE, GUARD RAIL & DOUBLE TACK COAT OF REFINED TAR, ITEM 29.
1	TITLE PAGE	
2	TYPICAL CROSS-SECTION OF IMPROVEMENT	
3	BANKING AND WIDENING TABLES	
4-10	PLAN AND PROFILE STA. 473+00 TO STA. 549+50	
11	CULVERT DETAILS 6' X 8' R.C.B. STA. 549+00	
12	STANDARD STRUCTURE SHEET	S 28 (PIPE CULVERTS)
13		S 30 (GUARD RAIL & TIMBER CURB)
14		S 30A (BOUNDARY MARKERS)
15		S 40 (BARRICADES, SIGNS, & LIGHTS)
16		S 41 (TYPICAL GRADING CROSS SECTIONS)
17-30	CROSS SECTIONS	

**STATE OF VERMONT
STATE HIGHWAY DEPARTMENT**

**PLAN AND PROFILE OF PROPOSED
STATE HIGHWAY**

FEDERAL AID SECONDARY PROJECT

**TOWNS OF HIGHGATE-SHELDON
VERMONT ROUTE 104B**

BEGINNING AT A POINT 472.5 FEET NORTHERLY FROM THE HIGHGATE SHELDON TOWN LINE AND EXTENDING SOUTHERLY 5891.9 FEET.

LENGTH OF PROJECT 5891.9 FEET = 1.115 MILES

STANDARD STRUCTURE SHEETS APPROVED BY THE CHIEF ENGINEER

SHEET	3 28	4 10 41
	3 30	3 12 41
	3 30A	4 12 41
	3 40	9 3 40

FED. ROAD DIST. NO.	STATE	PROJECT NO.	SECTIONAL SHEET NO.	TOTAL SHEETS
VT	VT	201 F(1)	1	32

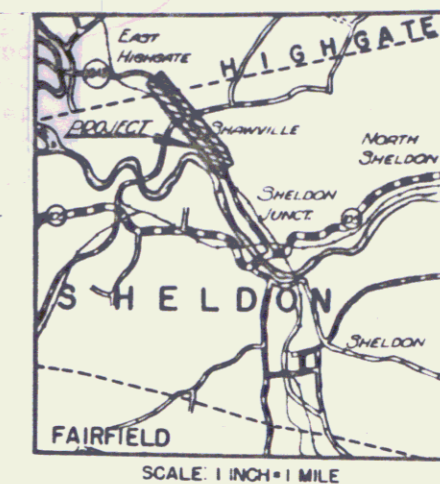

Project SN FAS 201 F(1)
Pin # ODR 446
Route VT 78
Date 11/13/1942

CORRECTED WITH RECORD PLAN
of 6/20/43

RECORD PLANS

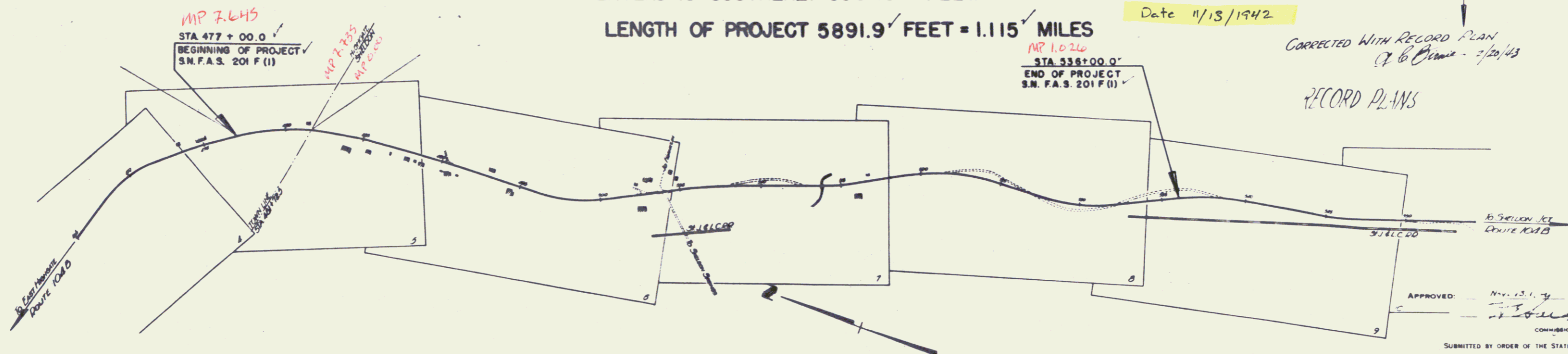

SYMBOL	DESCRIPTION
--- ---	COUNTY LINE
--- ---	TOWN LINE
--- ---	FENCE LINE
--- ---	STONE WALL
--- ---	UNFENCED PROPERTY
--- ---	GUARD RAIL
--- ---	TRAVELED WAY
--- ---	RAILROAD

APPROVED: *[Signature]*
COMMISSIONER OF HIGHWAYS
SUBMITTED BY ORDER OF THE STATE HIGHWAY BOARD

RECOMMENDED FOR APPROVAL

REC 478

THESE PLANS ARE SUBJECT TO SUCH REVISIONS AS MAY BE

SHEET 1

34 143
2014 1942 4 39

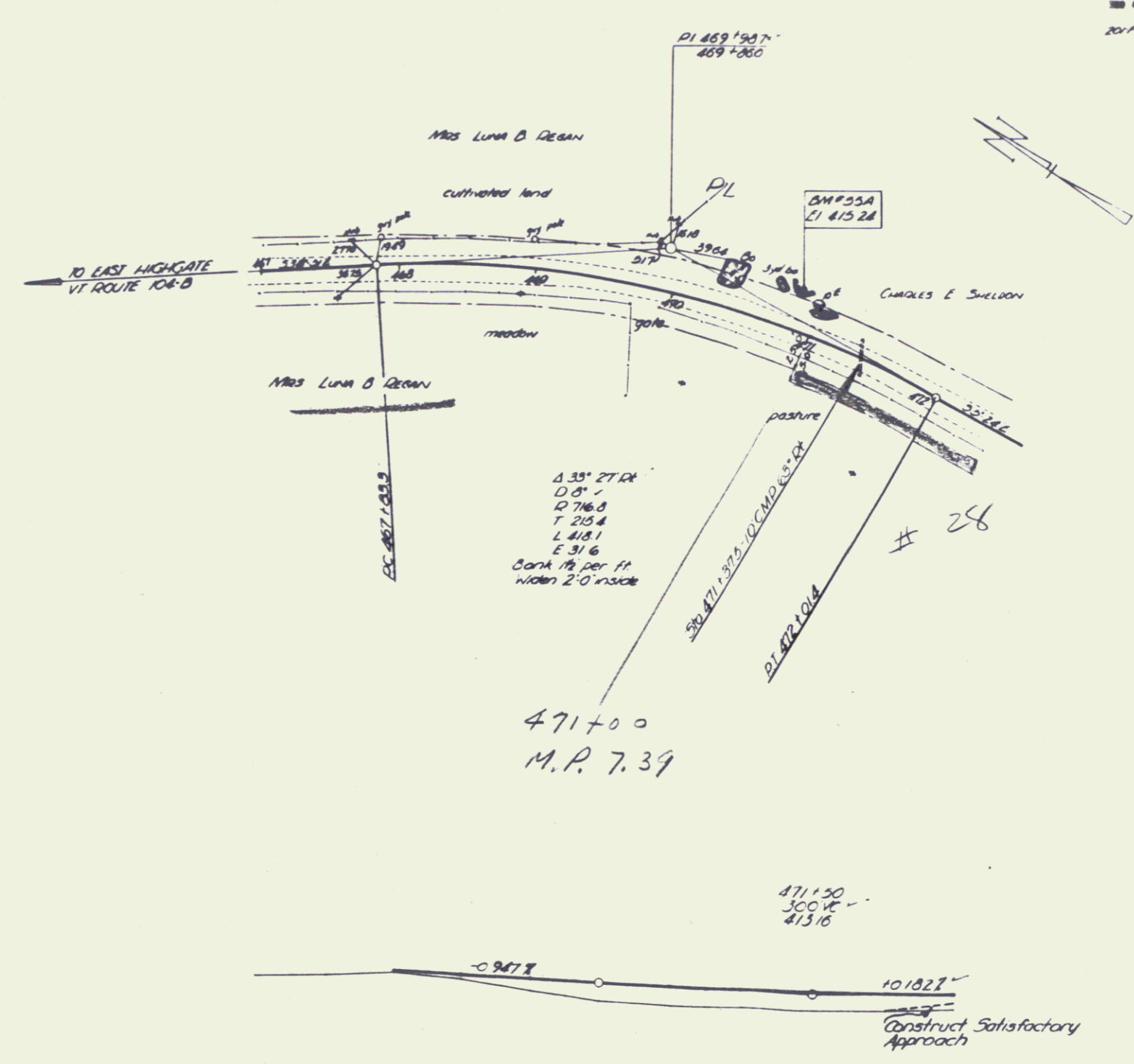

471+00
M.P. 7.39

471+50
500+00
473+16

10.1822%
Construct Satisfactory
Approach

420

410

4627
4285

SHEET 4

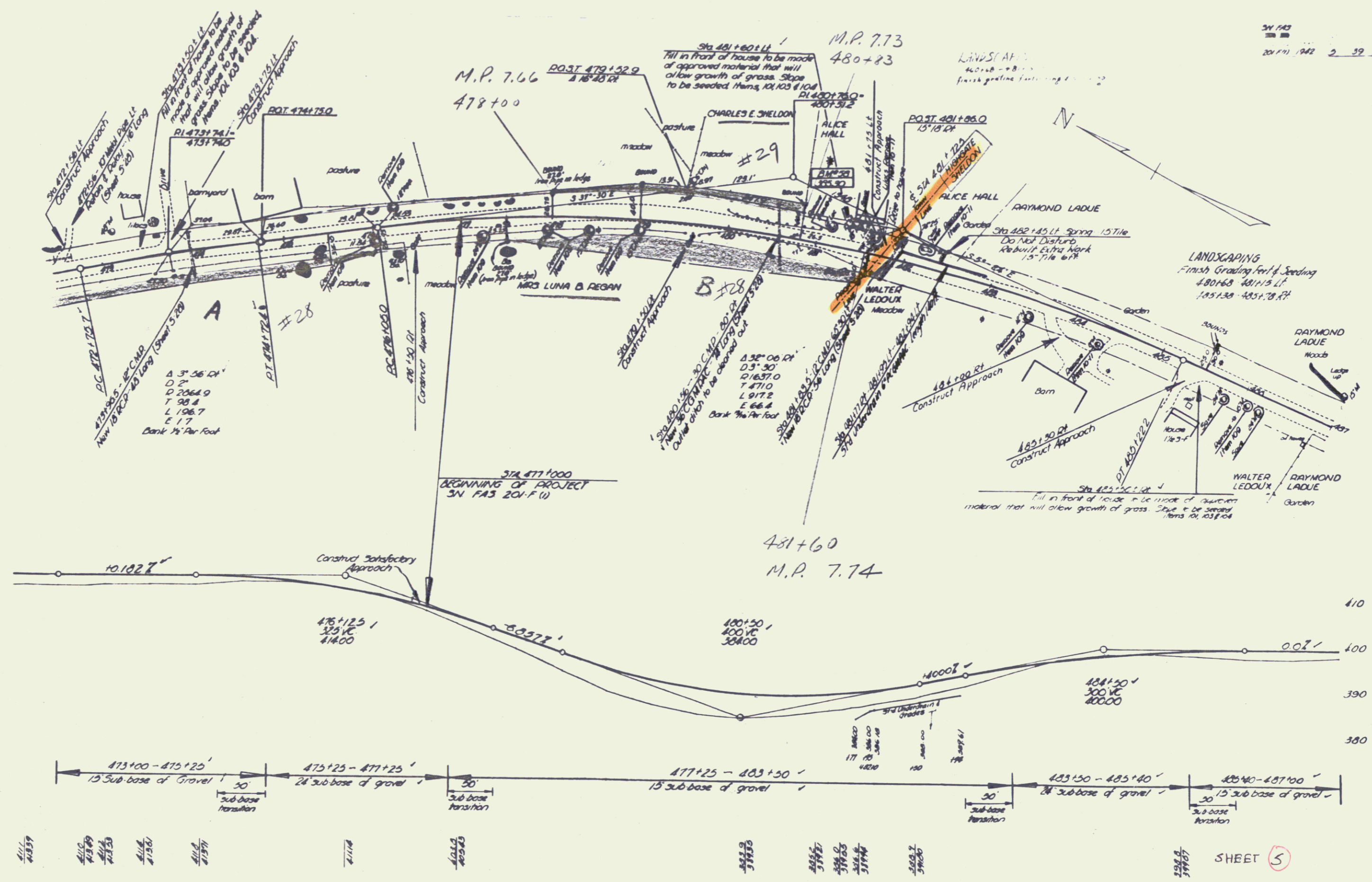

SHEET 5

24 F45
 2017.042 0 39

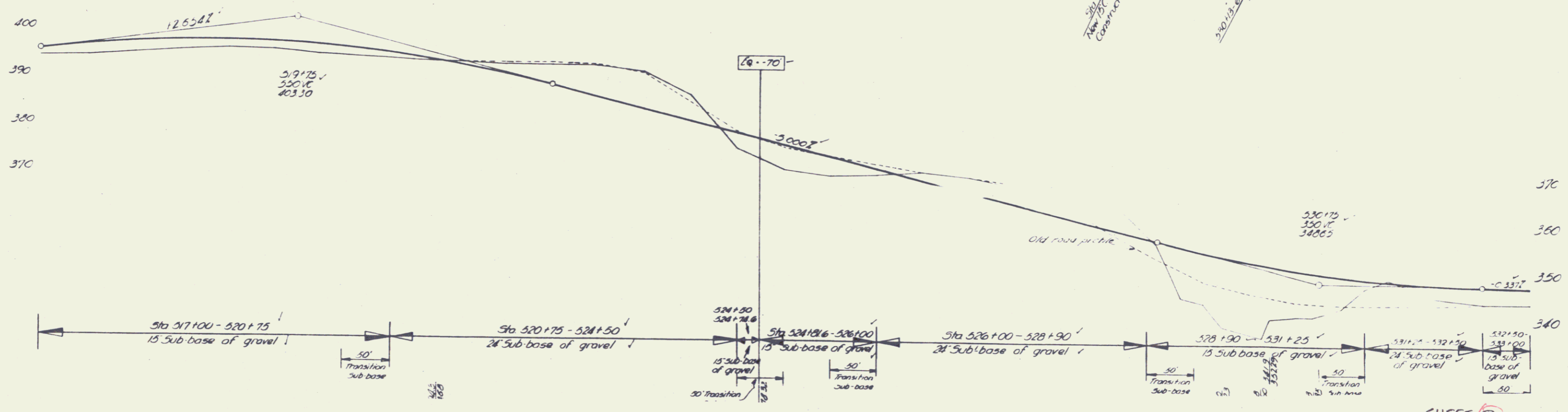
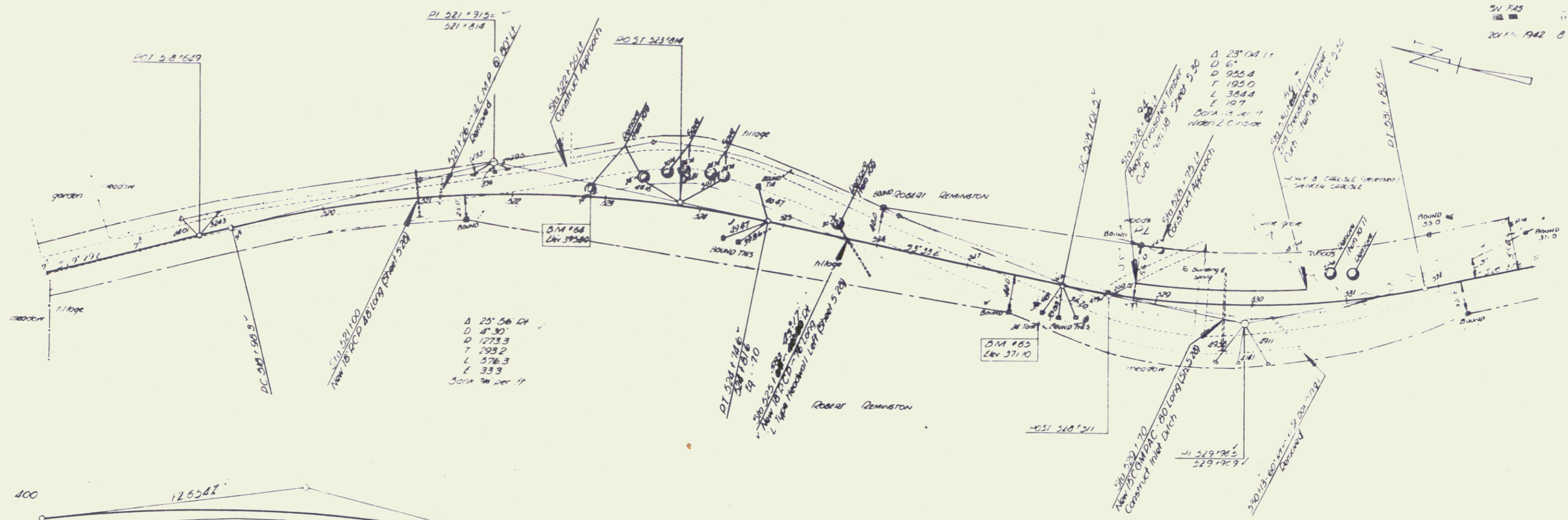

Scale of map
 1" = 100'

Profile by sec.
 1/4" = 10'

SHEET 8

SV 183
2011/1982 9 10

P.L.
L.C.M.P.

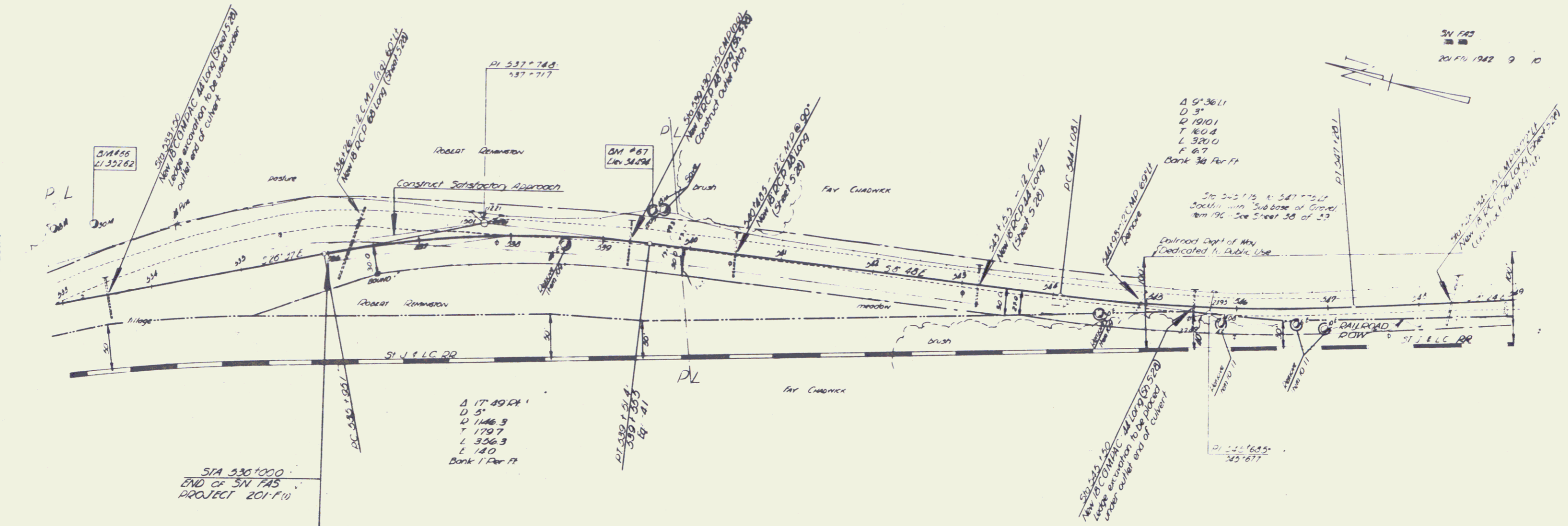

8.27
3.50
3.40
3.30



SHEET 9

7

SU. 112
2017/11/19 10:59

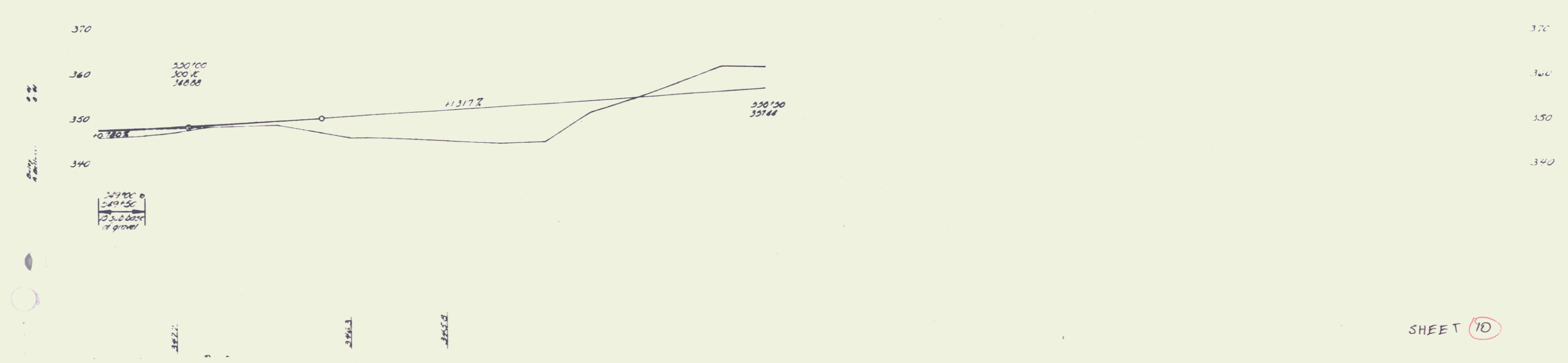
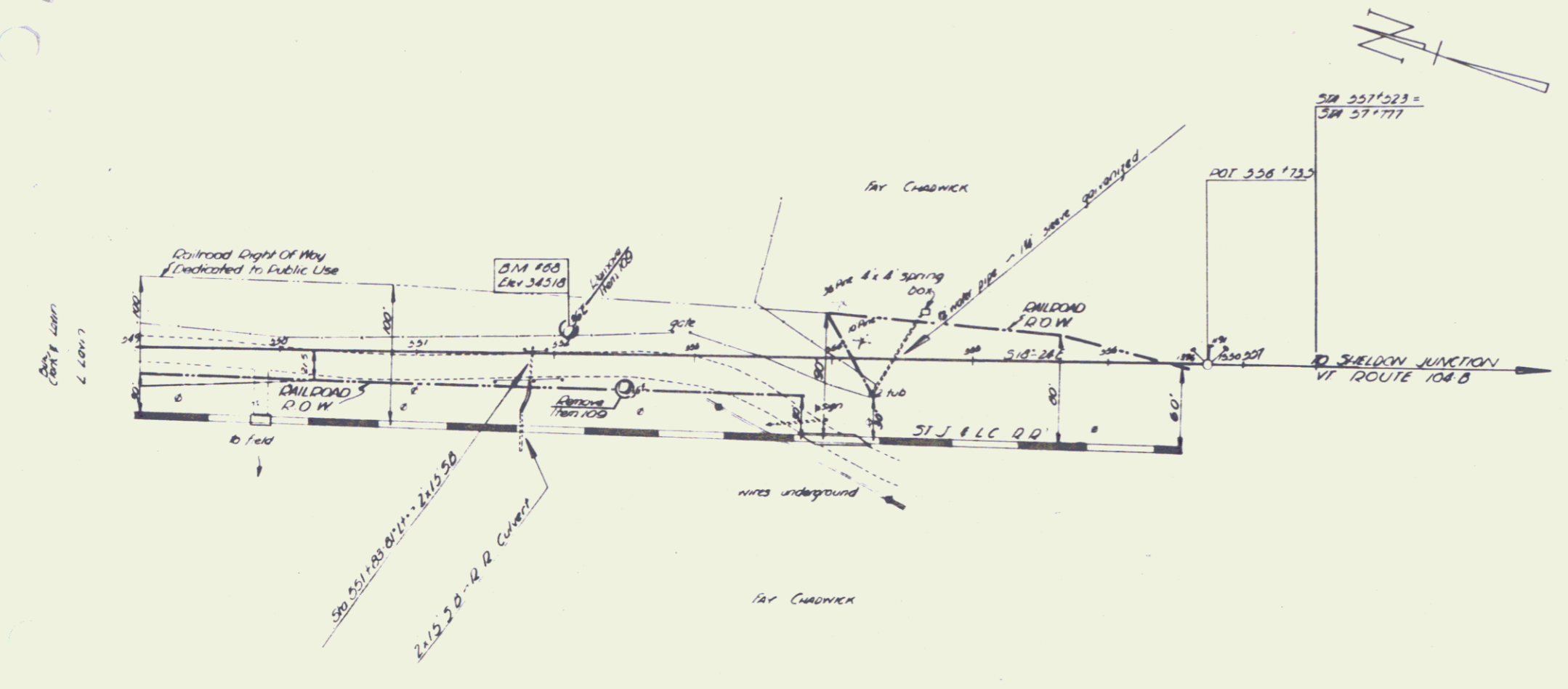

8