

POOR ORIGINAL COPY

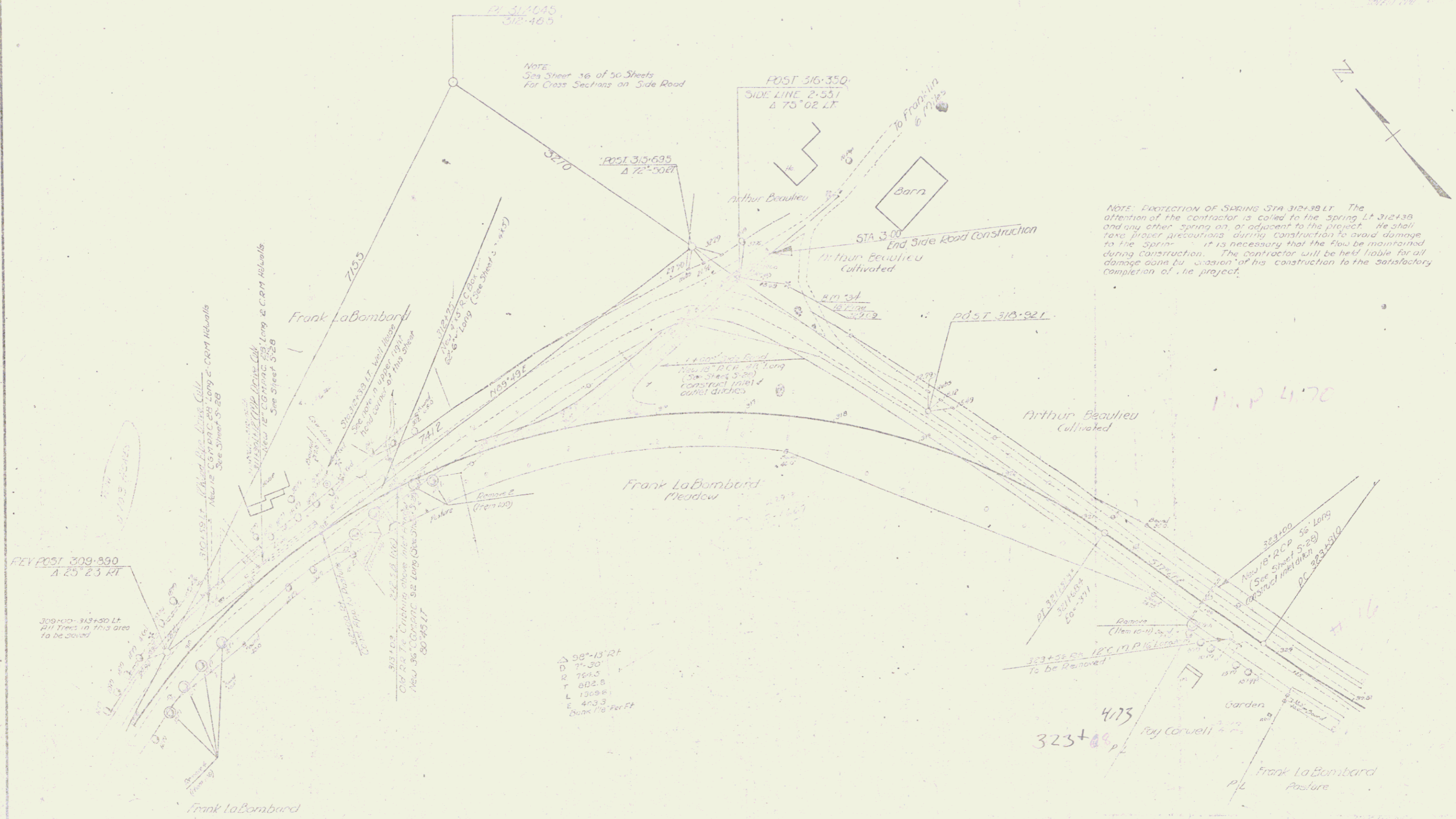

NOTE: Protection of Springs STA 312+38 LT. The attention of the contractor is called to the spring LT 312+38 and any other spring on or adjacent to the project. He shall take proper precautions during construction to avoid damage to the spring. It is necessary that the flow be maintained during construction. The contractor will be held liable for all damage done by reason of his construction to the satisfactory completion of the project.

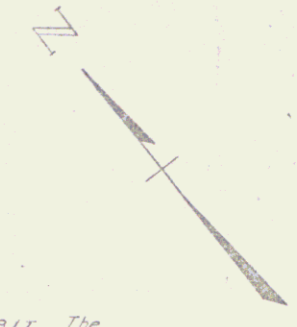

Δ 98°-13' RT
 D 75'-30"
 R 704.5
 T 802.5
 L 1309.5
 E 470.3
 Sink 1/3 Per Ft

Checked by	
Designed by	
Entered by	
Plotted by	
Scale	
Notes	