

TOWN OF SWANTON

COUNTY OF FRANKLIN

VERMONT ROUTE 78

SWANTON-SHELDON ROAD

BEGINNING AT THE SWANTON VILLAGE LINE AND EXTENDING
NORTHEASTERLY TO THE SWANTON-HIGHGATE TOWN LINE
A DISTANCE OF 0.8246 MILES

LENGTH OF THIS PART OF VERMONT ROUTE 78 IN SWANTON IS
4,3540 FEET = 0.8246 MILES

Project: mm 7.31-8.134
DATE: 01/01/1936
Pin: 00R434

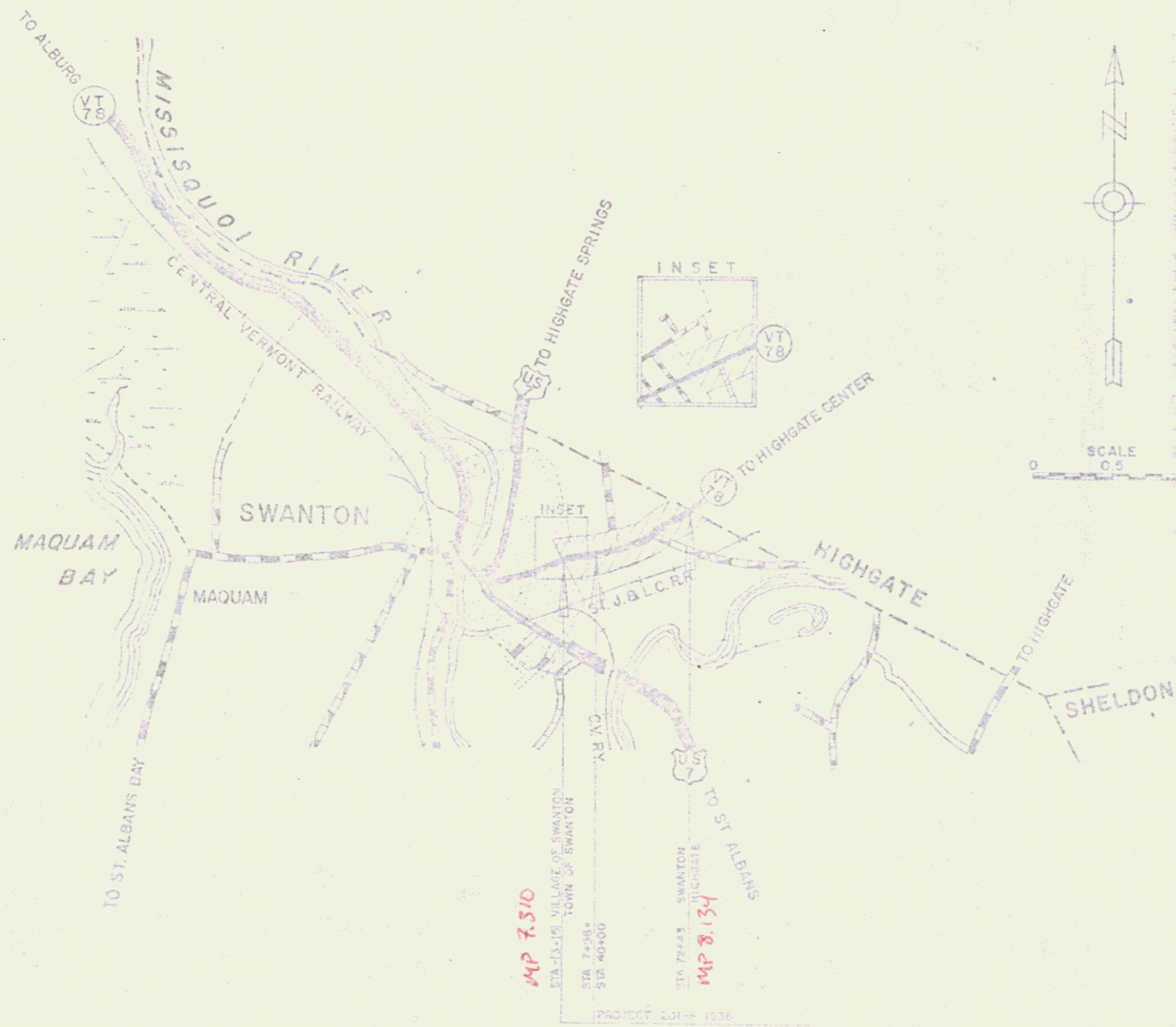

MP 7.31 - 8.134
RIGHT-OF-WAY DIVISION
TOWN FILE
PERPETUAL
Town of Vt 78
(To Be Returned To R.O.W. Division)

MP 7.310
STATION VILLAGE OF SWANTON
STA 74384
510 40+00
PROJECT 231-1334

MP 8.134
STATION SWANTON
STA 74384
510 40+00
PROJECT 231-1334

SURVEYED BY _____ DATE _____
DRAWN BY _____ DATE OCT 65
CHECKED BY _____ DATE _____
VERIFIED BY _____ DATE _____
PROJ _____
SHEET 1

Village of Swanton
Trans. of Swanton

RT 78
EOT 2+10.0

DATE	12/15/62
BY	W. J. ...
CHECKED	...
SCALE	...

NOTE: ALL BEARINGS ARE MAGNETIC

NOTE: ALL BEARINGS ARE MAGNETIC

NOTE: ALL BEARINGS ARE MAGNETIC

NOTE: ALL BEARINGS ARE MAGNETIC

NOTE: ALL BEARINGS ARE MAGNETIC

DATE	12/15/62
BY	W. J. ...
CHECKED	...
SCALE	...

POOR ORIGINAL COPY

7+96 = 40+00

COMMITTEE DRIVE	
STATION	POS
7+96	RT
7+75	RT
7+20	LT

PARCEL	1.50
STATION	1.7000-1.8000
TAPOG	1.3000-1.4000

PARCEL	1.18
STATION	1.2000-1.3000
TAPOG	1.0000-1.1000

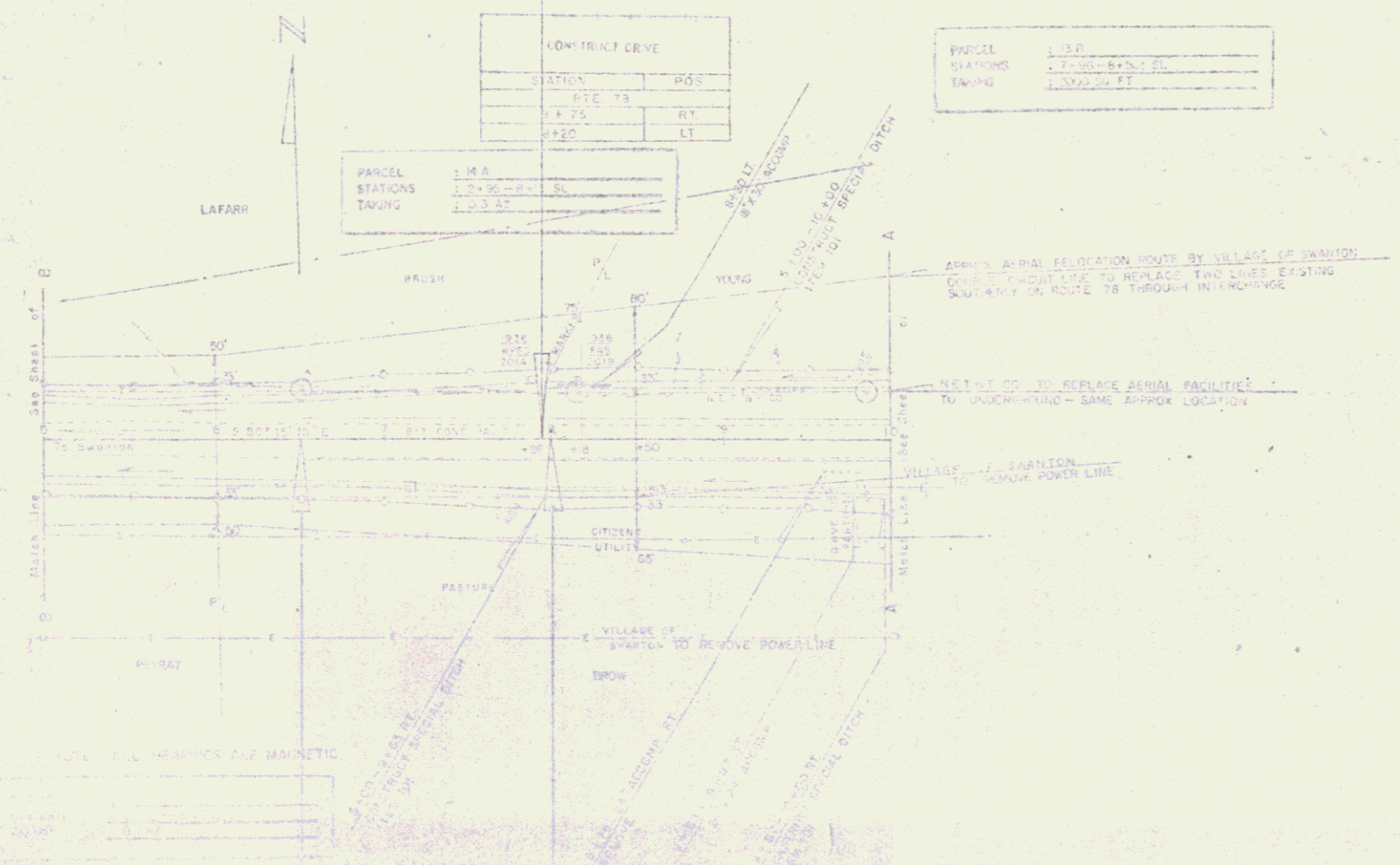

POOR ORIGINAL COPY

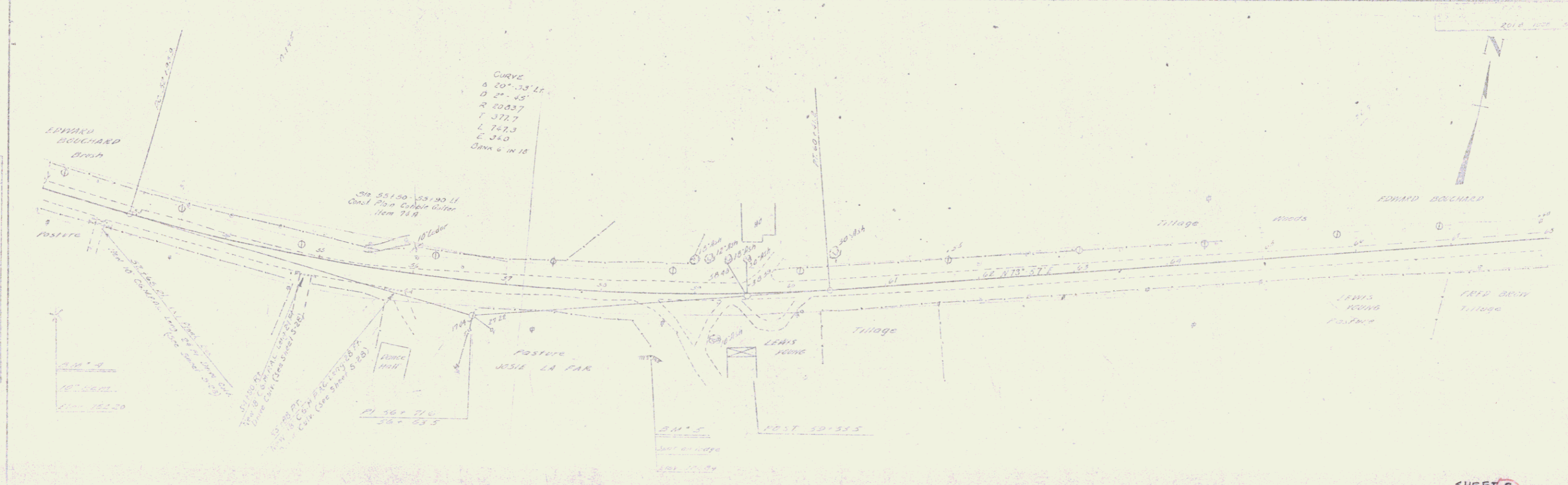
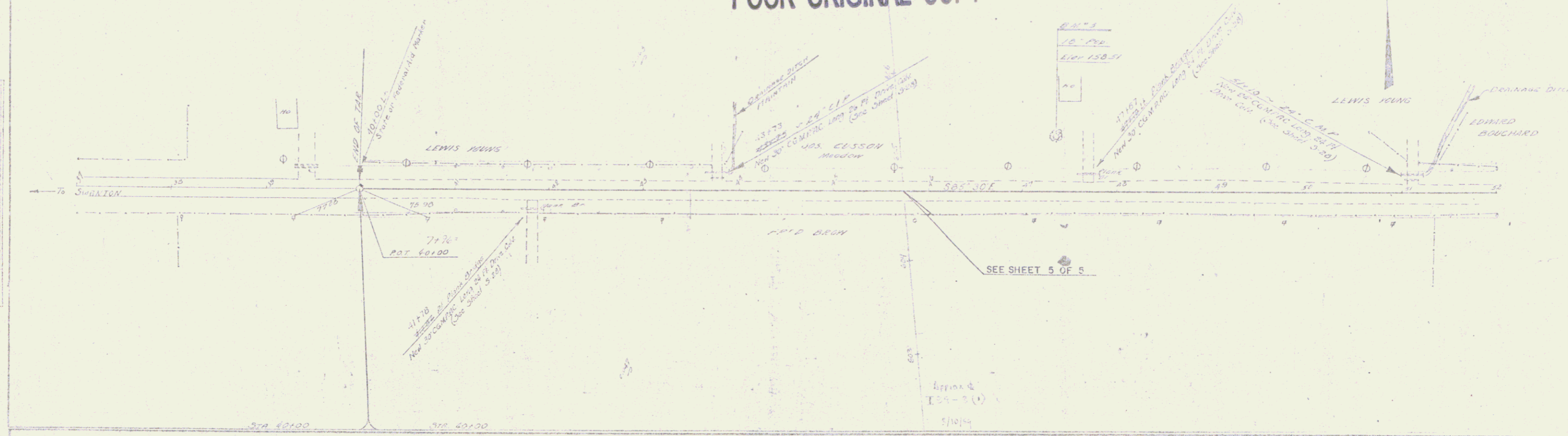

POOR ORIGINAL COPY

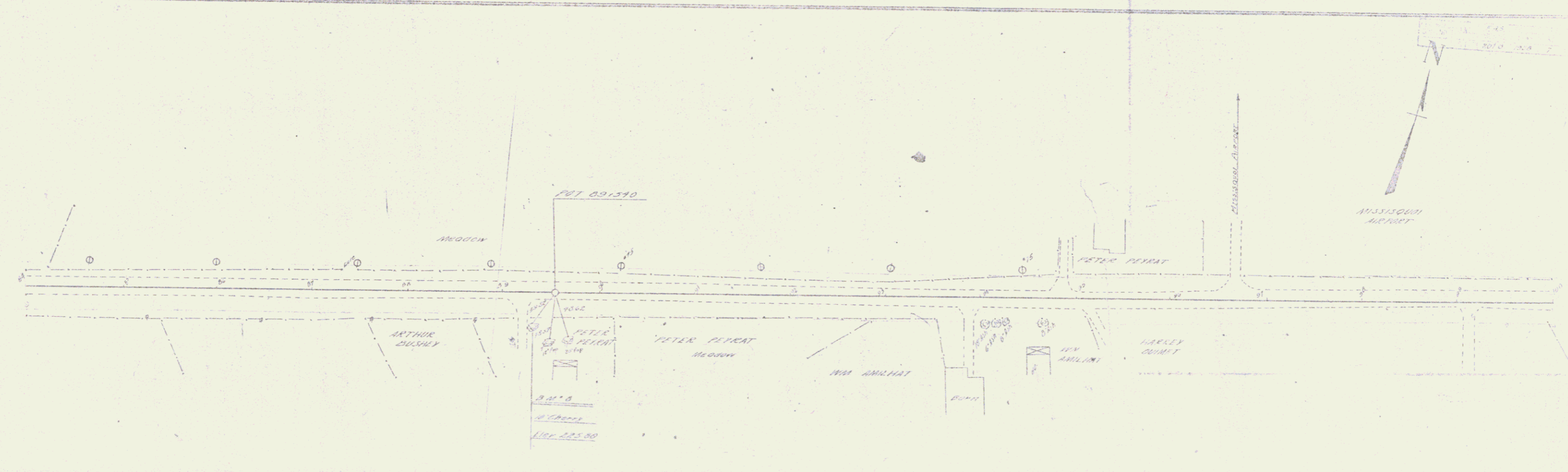
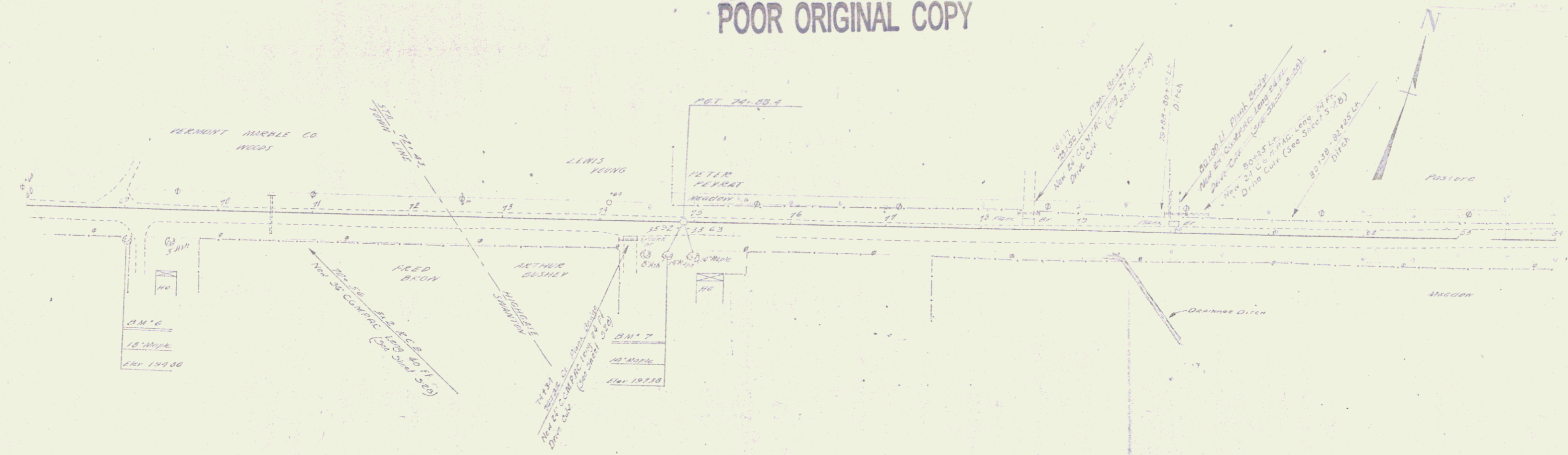

PLAN
SCALE
DATE
BY

PLAN
SCALE
DATE
BY