

North field

69

V1

$\Delta 2^{\circ} 45' Lt$   
 $D 1^{\circ} 30'$

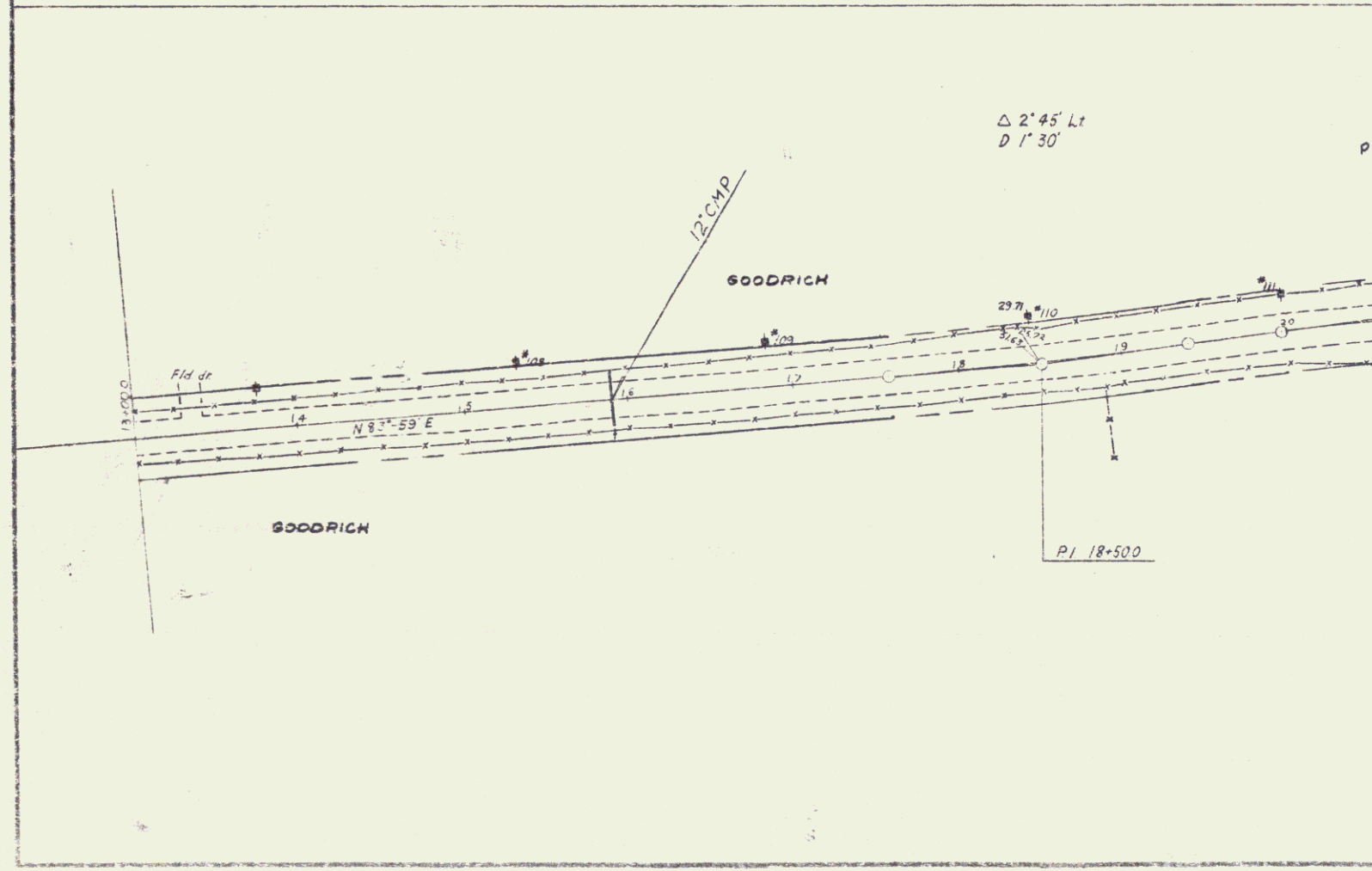

$\Delta 27^{\circ} 09' \text{ Lt}$   
 $D 11'$

$45+06 \rightarrow 45+11 \quad 12^{\circ} \text{ CMP}$

$48+63 \quad 18^{\circ} \text{ CMP}$

DILLINGHAM

$43+25.0$

$PI 44+646$

DILLINGHAM

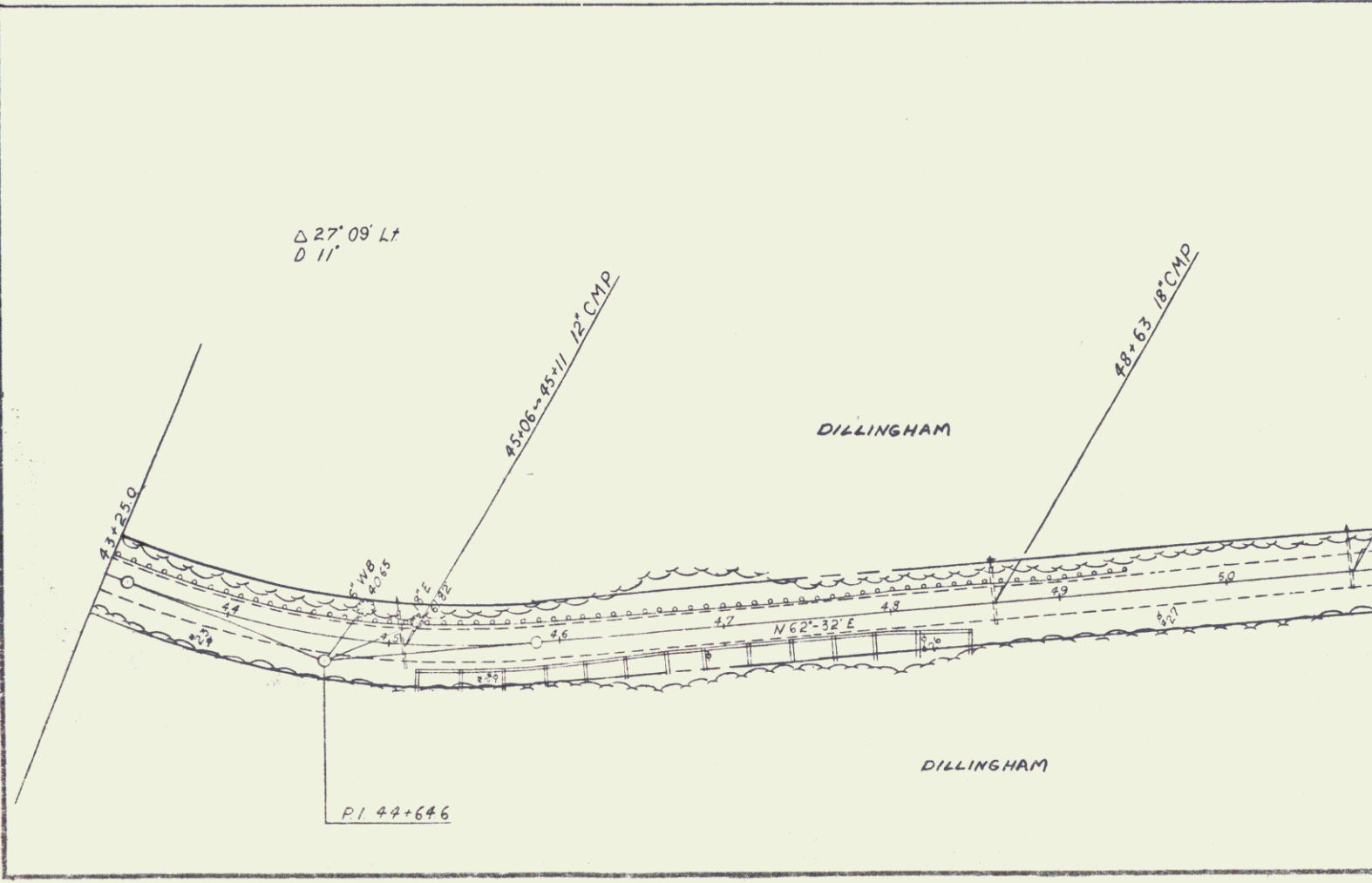



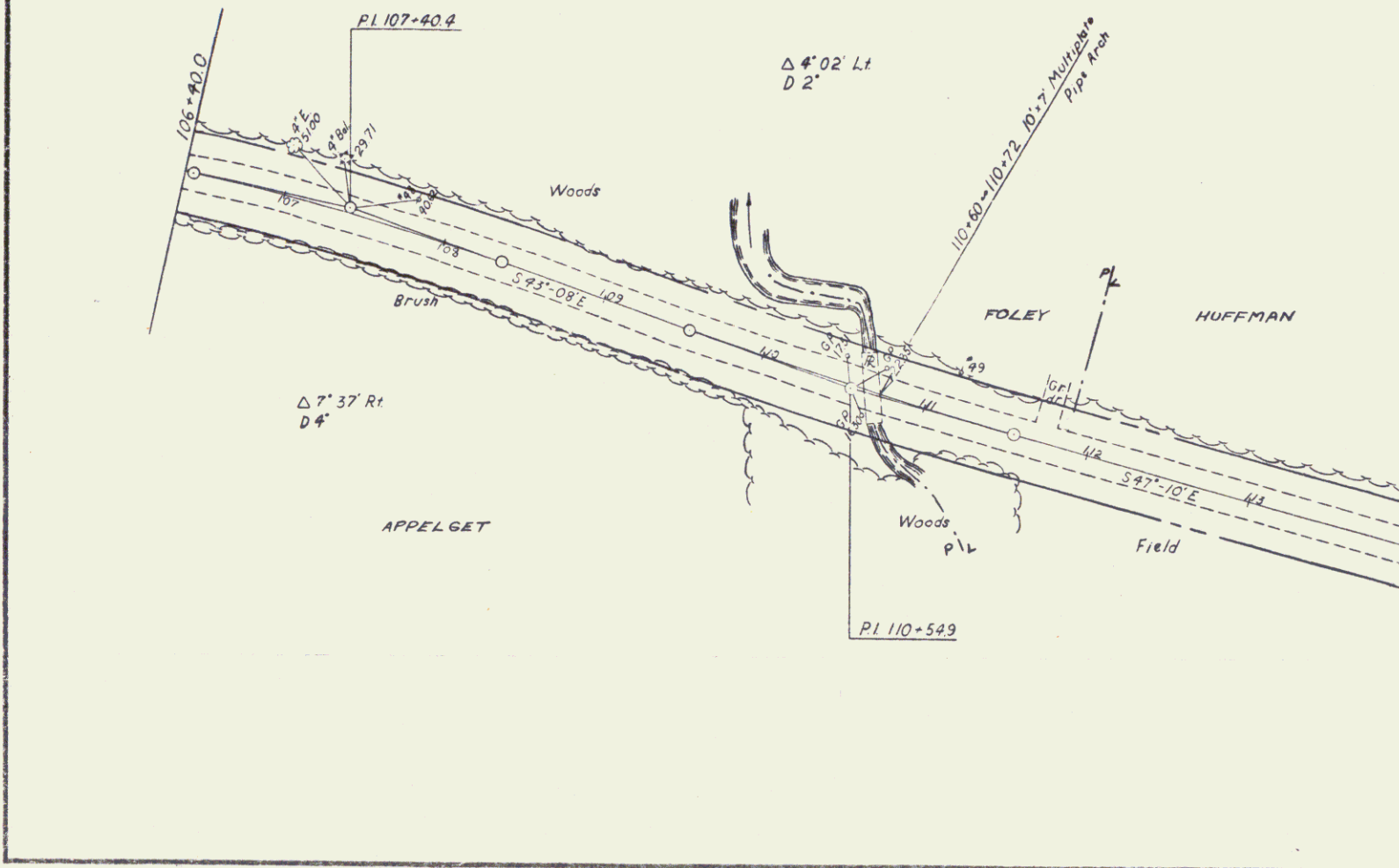

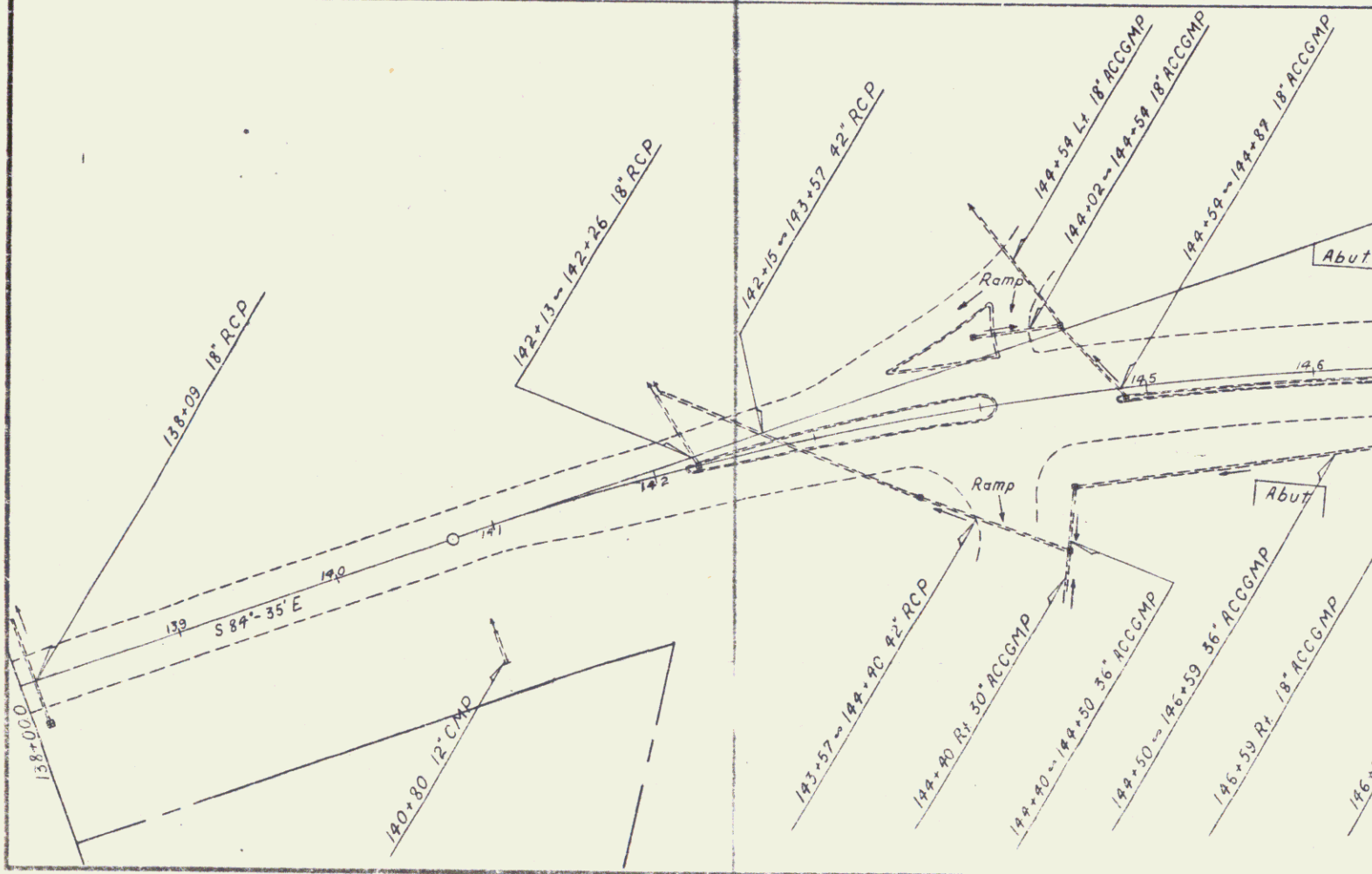

GAYLORD

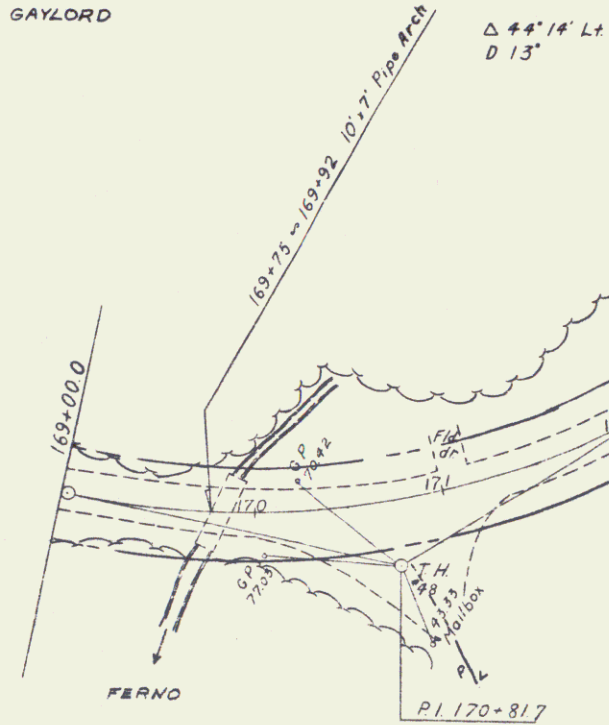

FERNO

P.I. 170+81.7

Δ 1'00' Lt.  
No Curve Run

173+50 24' ACCGMP  
173+52 ~ 173+89 15' ACCGMP

P.I. 174+00.0

R.O.W.  
175  
R.O.W.  
S 81° 40' E

Δ 30° 05' Rt.  
D 20°

MAIDA COVEY

P.I. 176+50.0

Brush

Brush

312.00

177

72.75

FERNE CHASE CONTI

$\Delta 18^{\circ} 31' Lt$   
 $D 9^{\circ}$

201+00.0

Barn

P.I. 202+19.5

COVEY

204 N 69°-46'E  
205  
Woods

Drive to ha

$\Delta 17^{\circ} 57' Rt$   
 $D 16^{\circ}$

P.I. 206+09.0

207+58 15° ACCOMP

P.I. 208+01.9

$\Delta 18^{\circ} 26' Rt$   
 $D 7^{\circ}$

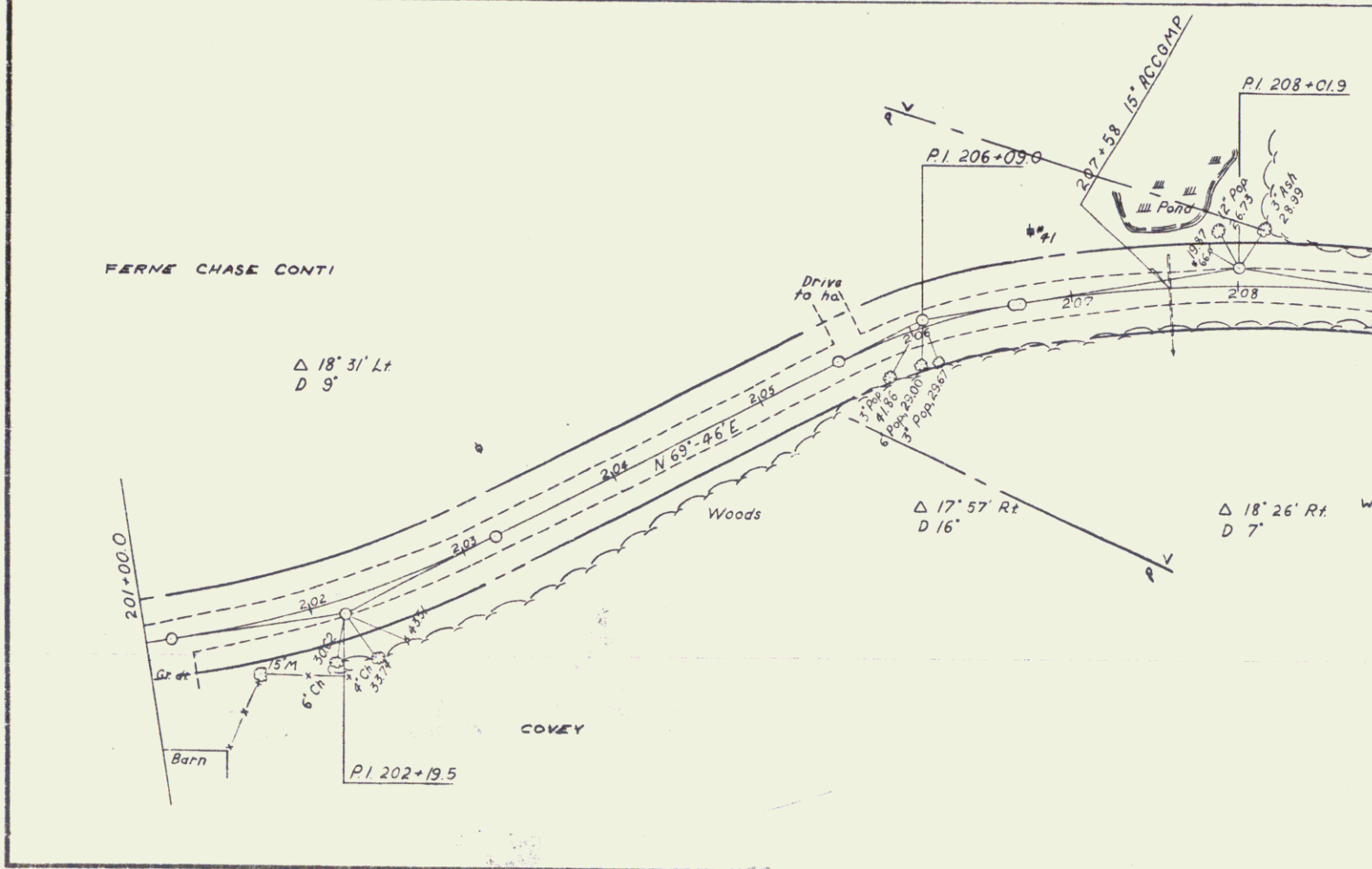

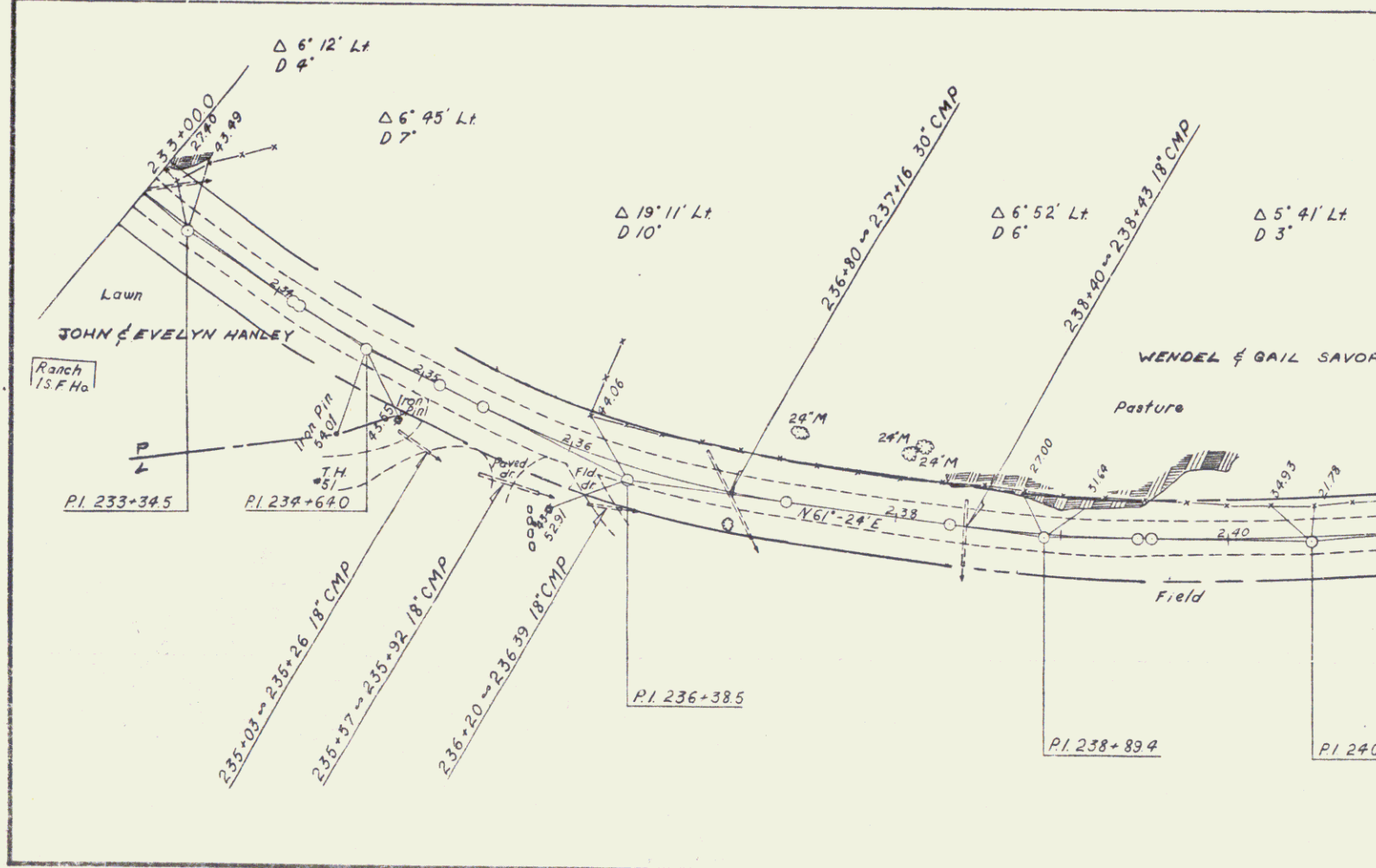

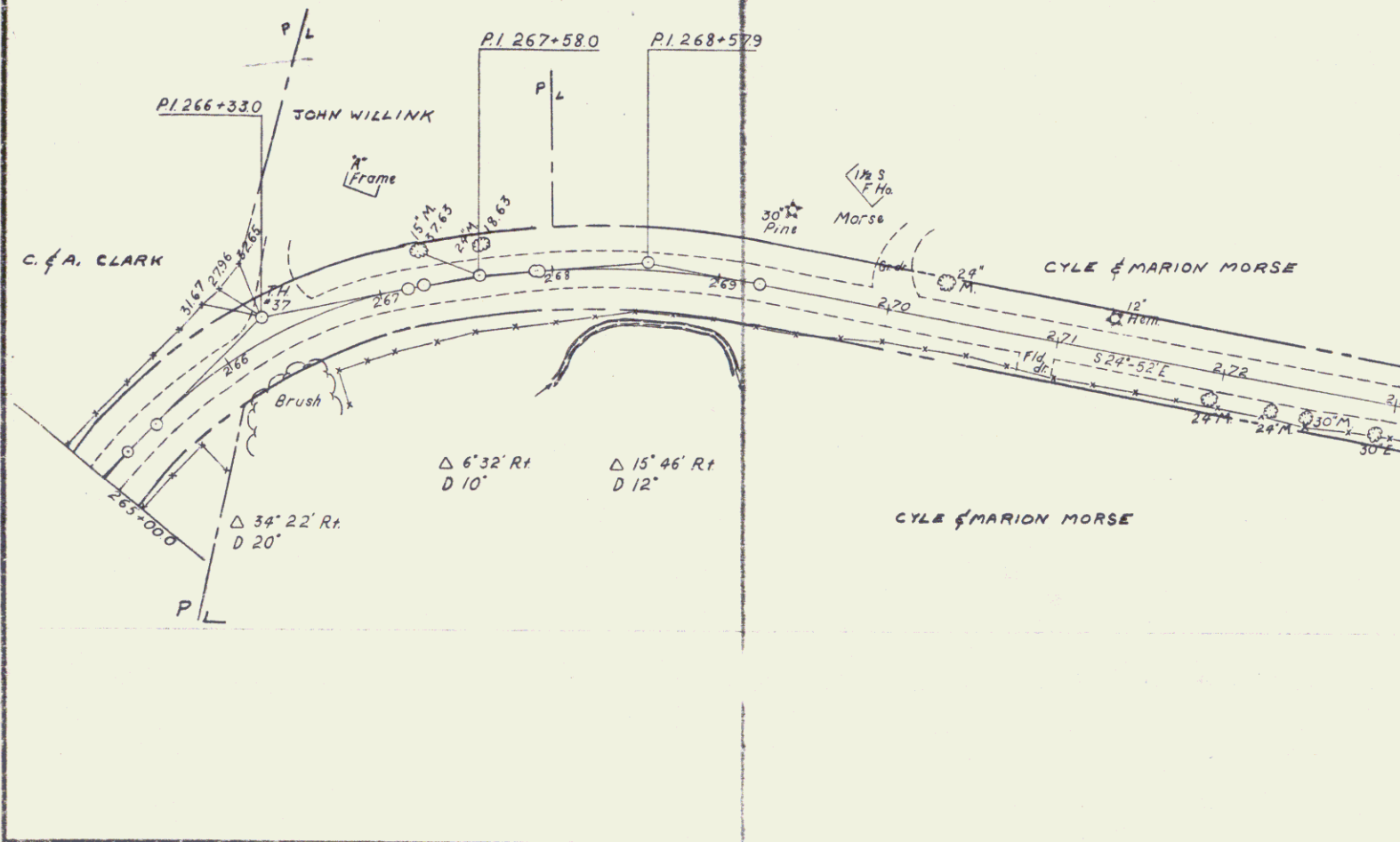

PI 266+330

JOHN WILLINK

PI 267+580

PI 268+579

C. & A. CLARK

Frame

1 1/2 S F Ho Morse

30 Pine

CYLE & MARION MORSE

3167  
2796  
2765

15' M  
7.63  
24' M  
18.63

37

267

268

269

270

12' Hem.

271

S 24°-52' E  
272

24' M

24' M

30' M

30' E

265-000

Δ 34° 22' Rt.  
D 20"

Δ 6° 32' Rt.  
D 10"

Δ 15° 46' Rt.  
D 12"

CYLE & MARION MORSE

P/L

P/L

P/L

Fid. dot

Brush

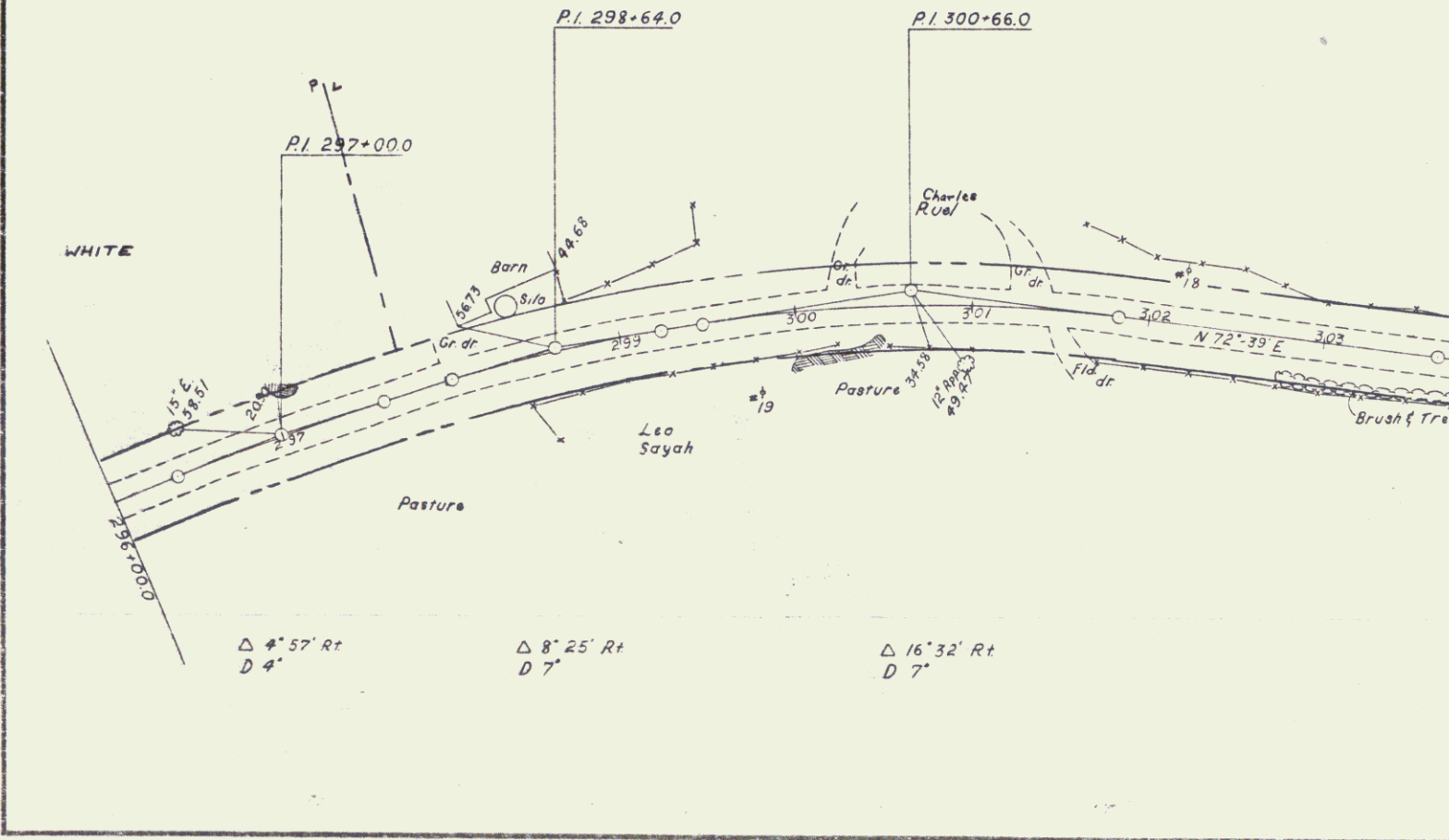

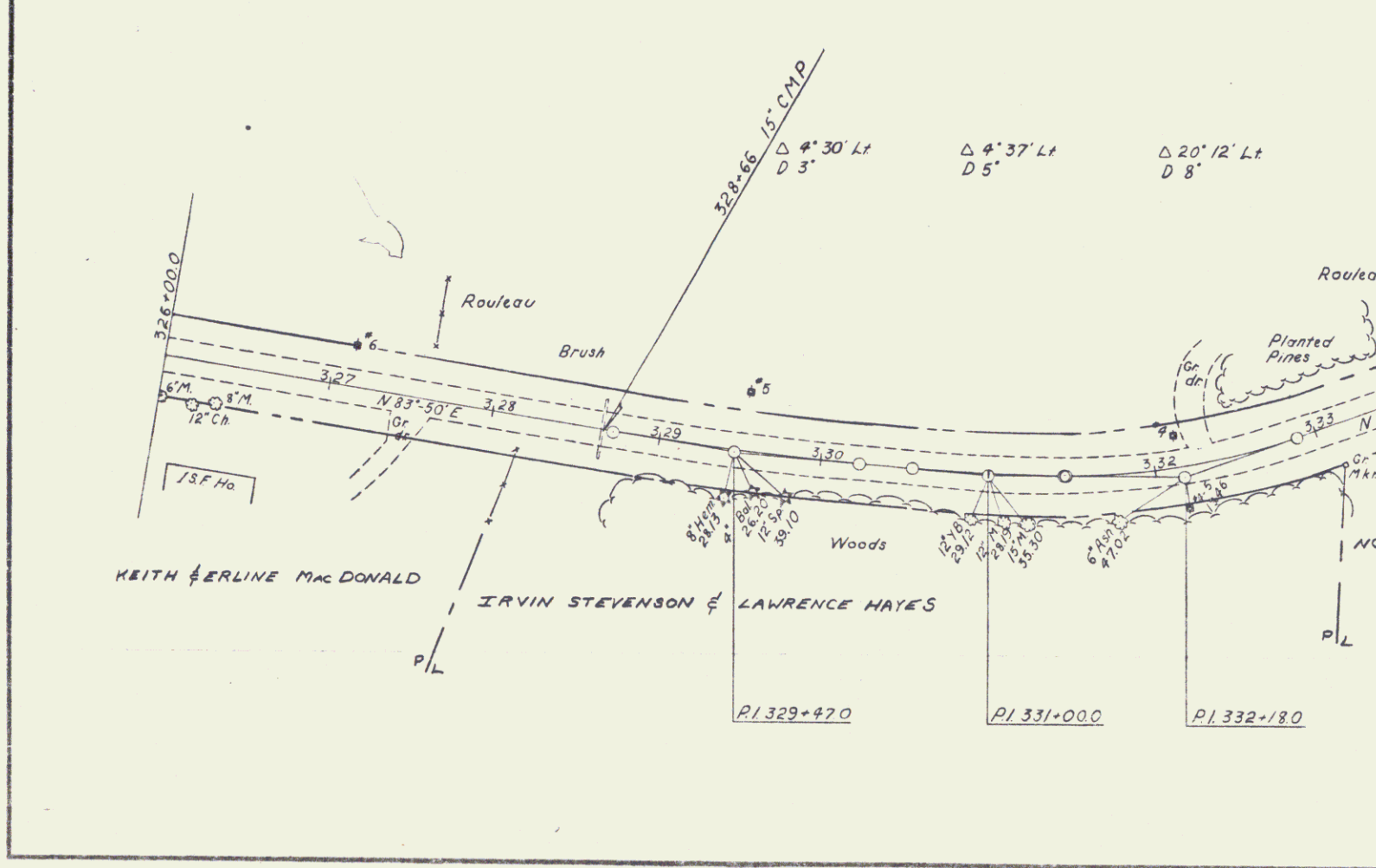

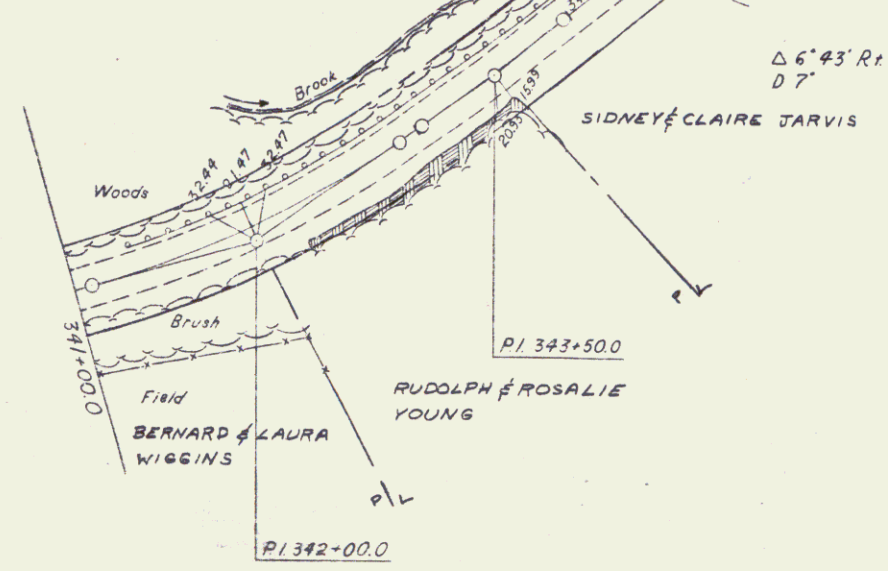

Δ 27° 45' Rt.  
D 40'

Δ 14° 45' Rt.  
D 20'

Δ 6° 43' Rt.  
D 7'

Δ 7° 38' Rt.  
D 12'

SIDNEY & CLAIRE JARVIS

Woods

Brush

Field  
BERNARD & LAURA  
WIGGINS

RUDOLPH & ROSALIE  
YOUNG

PI 343+50.0

PI 342+00.0

P/L

341+00.0

32+99  
47  
32+97

203  
1585