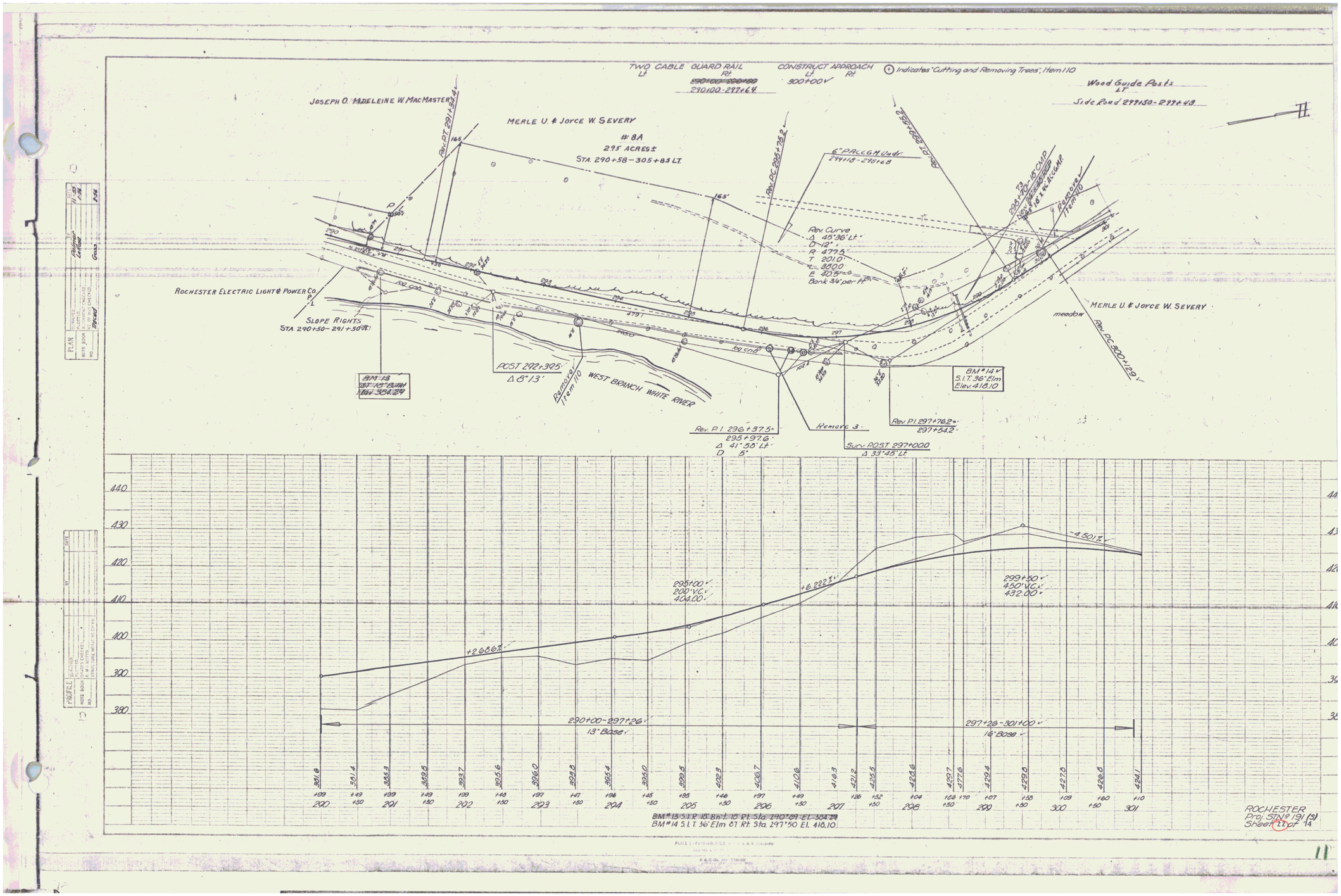
TWO CABLE GUARD RAIL
Lt. Rt.
290+00-297+64
CONSTRUCT APPROACH
Lt. Rt.
300+00
Indicates "Cutting and Removing Trees", Item 110
Wood Guide Posts
LT
Side Road 297+50-297+48
JOSEPH O. MADELEINE W. MACMASTER
MERLE U. & JOYCE W. SEVERY
#8A
29.5 ACRES±
STA. 290+58-305+83 LT.
Rev. PT. 291+32.4
Rev. PC. 295+75.2
6" PACCGM Undr.
294+18-298+68
Rev. Curve
Δ 45°36' Lt.
D 12°
R 477.5'
T 201.0'
L 380.0'
E 40.5'
Bank 3/4 per ft.
Remove Item 110
ROCHESTER ELECTRIC LIGHT & POWER CO.
P.L.
SLOPE RIGHTS
STA. 290+50-291+50 Rt.
MERLE U. & JOYCE W. SEVERY
meadow
Rev. PC. 300+12.9
POST 292+39.5
Δ 8°13'
Remove Item 110
WEST BRANCH WHITE RIVER
BM #13
BM #14
S.I.T. 36" Elm
Elev. 418.10
Rev. P.I. 296+37.5
295+97.6
Δ 41°58' Lt.
D 5°
Remove 3
Surv. POST 297+00.0
Δ 33°45' Lt.
Rev. P.I. 297+76.2
297+54.2
-4.501%
295+00
200' V.C.
404.00
+6.222%
299+50
450' V.C.
432.00
+2.686%
290+00-297+26
13' Base
297+26-301+00
16' Base
BM #13 S.I.R. 10 Bnl. 10 Rt. Sta. 290+89 El. 384.29
BM #14 S.I.T. 36" Elm 67 Rt. Sta. 297+50 El. 418.10
ROCHESTER
Proj. STN. 191 (S)
Sheet 11 of 14
11