

| | |
|--------------|----------|
| DATE | 1/25 |
| BY | W.S. |
| CHECKED | W.S. |
| SCALE | AS SHOWN |
| PROJECT | ST. 191 |
| SHEET NO. | 10 |
| TOTAL SHEETS | 14 |
| DATE | 1/25 |
| BY | W.S. |
| CHECKED | W.S. |
| SCALE | AS SHOWN |
| PROJECT | ST. 191 |
| SHEET NO. | 10 |
| TOTAL SHEETS | 14 |

| | |
|--------------|----------|
| DATE | 1/25 |
| BY | W.S. |
| CHECKED | W.S. |
| SCALE | AS SHOWN |
| PROJECT | ST. 191 |
| SHEET NO. | 10 |
| TOTAL SHEETS | 14 |

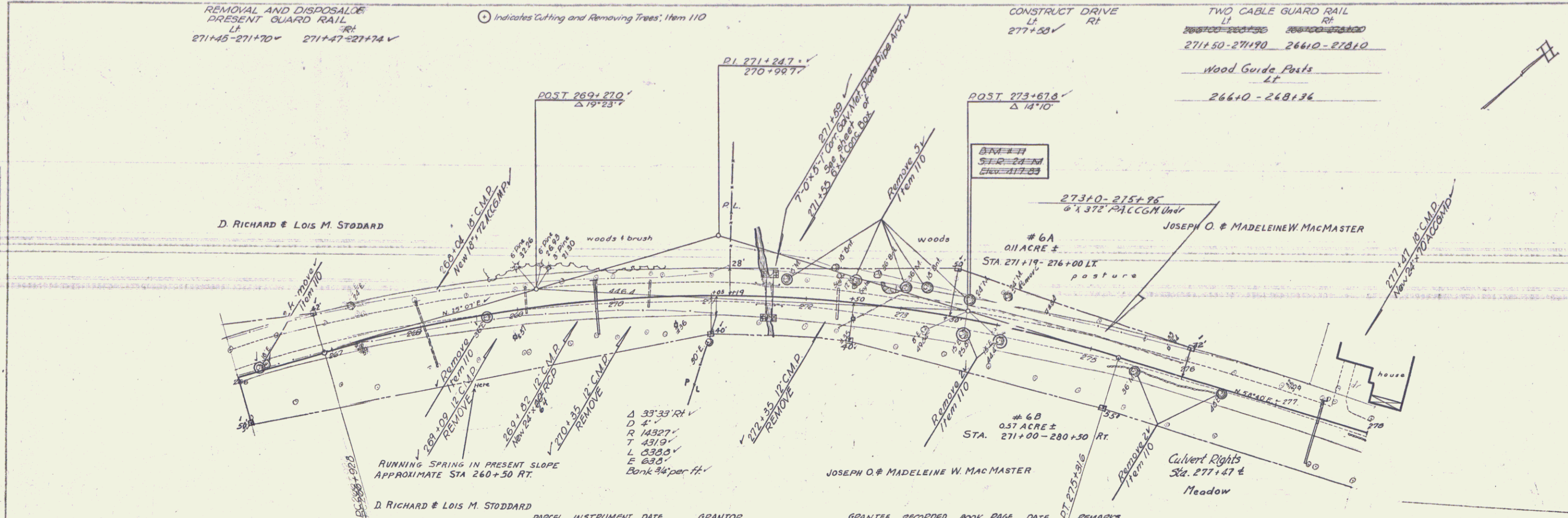

⊙ Indicates Cutting and Removing Trees, Item 110

RUNNING SPRING IN PRESENT SLOPE
APPROXIMATE STA 260+50 RT.

| PARCEL | INSTRUMENT | DATE | GRANTOR | GRANTEE | RECORDED | BOOK | PAGE | DATE | REMARKS |
|----------|------------|---------|--|---------|----------|---------|------|------|---------------------------------------|
| 6A, B, C | W.D.O.E. | 9-18-56 | Joseph O. & Madeleine W. MacMaster, Sta. W. Rochester | 32 | 500-501 | 9-18-56 | | | See also sheets 21 & 22 |
| T | Corp. deed | 9-12-56 | Rochester Electric Light & Power Co. Sta. W. Rochester | 32 | 477-478 | 9-16-56 | | | See sheet 21 - Slope & Culvert Rights |

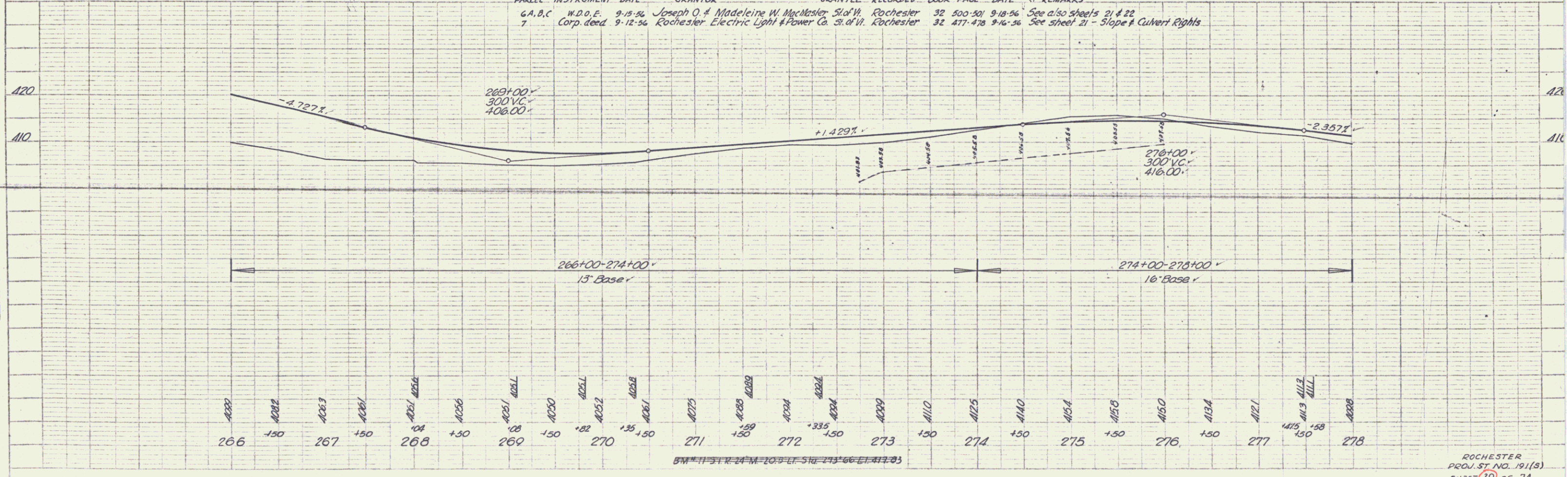

BM = 1131.24 M = 20.3 LF = 516.213 66 LF = 111.03