

DRILLING AND BLASTING OF SOLID ROCK SUB-GRADE 461100-461175  
 TWO CABLE GUARD RAIL LT RT 469175-469189 469190-469204  
 STONE FILL FOR SLOPE PROTECTION LT RT 461100-462190 469150-470125  
 UNCLASSIFIED CHANNEL EXCAVATION RT 467150-470125  
 CONSTRUCT APPROACH LT RT 466150 464105  
 CONSTRUCT DRIVE LT RT 470150 471150  
 REMOVAL AND DISPOSAL OF PRESENT GUARD RAIL LT RT 469175-469189 469190-469204  
 470125-470151 470152-470168

FARCEL	3	STA 460+32-463+75
GRANTOR	LEMA, F. CARTER	
TAKING RIGHTS	D.S.A. REM. 2.4 A.3	
TITLE TAKEN RECORDED	W.D. 11/7/62 ROCHESTER BK. 35 PG. 295 DT. 11/16/62	

FARCEL	1E	STA 469100-470+19
GRANTOR	GREEN MOUNTAIN NATIONAL FOREST	
TAKING RIGHTS	1600 SQ FT. REM.	
TITLE TAKEN RECORDED	SPECIAL USE PERMIT 8/15/62 BK. PG. DT. NONAPPLICABLE	

FARCEL	5	STA 470+15-470+80
GRANTOR	WILLIAM SANDERSON, GEORGE W. SHALLEY, LEE SMITH & DAVID N. MILLS	
TAKING RIGHTS	1750 SQ FT. REM. 0.2 A.1	
TITLE TAKEN RECORDED	W.D. 11/9/62 ROCHESTER BK. 35 PG. 115 DT. 11/16/62	

FARCEL	4A, B, C, D	STA 466+70-492+00
GRANTOR	LEROY C. CORNELL POWER	
TAKING RIGHTS	4.8 A.3 REM.	
TITLE TAKEN RECORDED	DRAINAGE 670, 476+40 DRIVE STS. 475+50, 481+00, 482+00 W.D. 11/7/62 ROCHESTER BK. 35 PG. 115 DT. 11/16/62	

FARCEL STATIONS TAKING	4 B
	147+60-480+00
	110 A.3

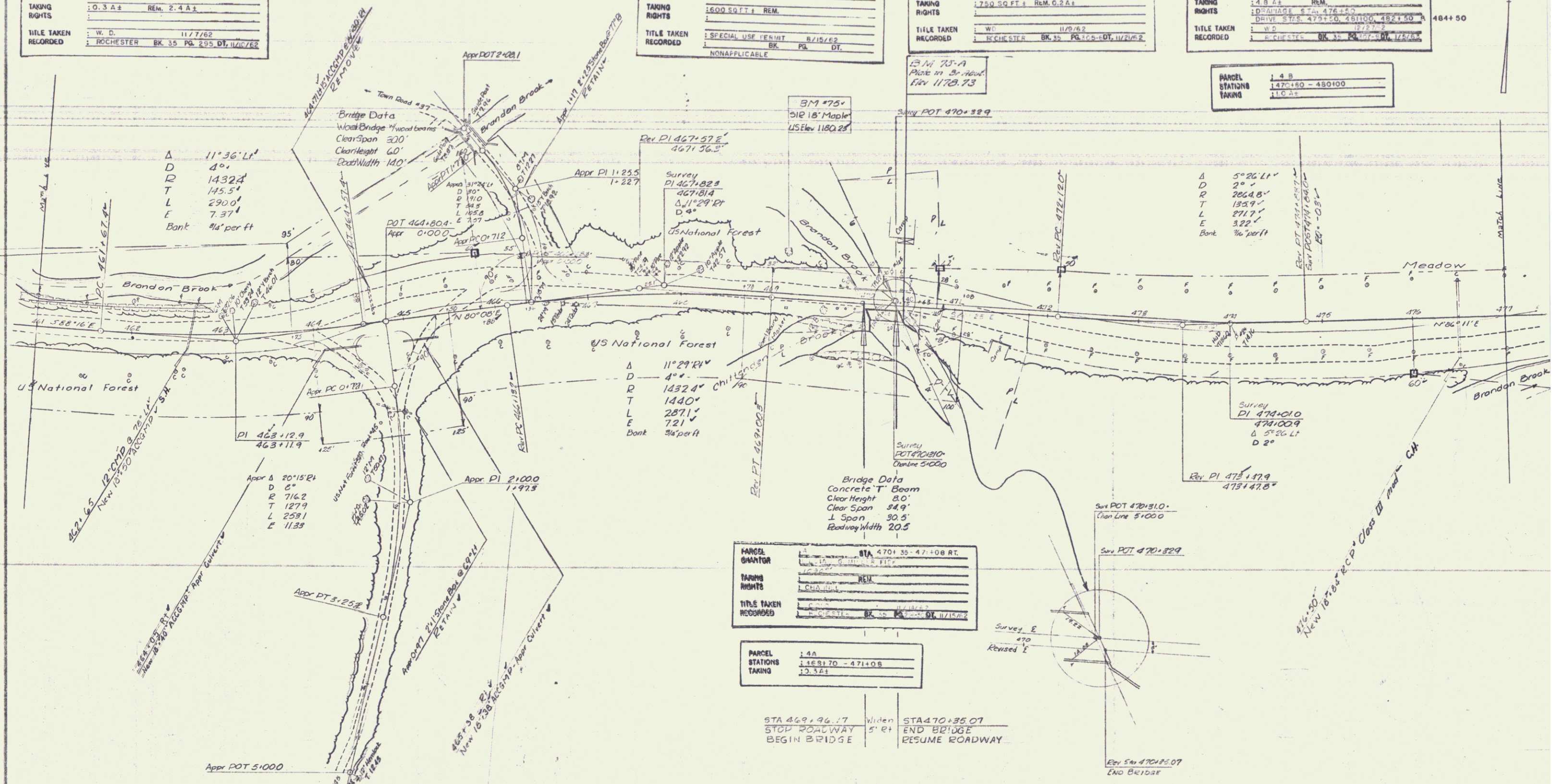

Δ 11°36' LT  
 D 40'  
 D 1432.4'  
 T 145.5'  
 L 290.0'  
 E 7.37'  
 Bank 1/4' per ft

Δ 11°29' RT  
 D 4'  
 R 1432.4'  
 T 1440'  
 L 287.1'  
 E 7.21'  
 Bank 3/4' per ft

Δ 5°26' LT  
 D 2'  
 R 2664.8'  
 T 195.9'  
 L 271.7'  
 E 3.22'  
 Bank 1/4' per ft

FARCEL	5	STA 470+35-471+08 RT
GRANTOR	WILLIAM SANDERSON, GEORGE W. SHALLEY, LEE SMITH & DAVID N. MILLS	
TAKING RIGHTS	REM.	
TITLE TAKEN RECORDED	ROCHESTER BK. 35 PG. 115 DT. 11/16/62	

FARCEL STATIONS TAKING	14A
	146+70-471+08
	12.3 A.1

STA 469+96.17 Widen  
 STOP ROADWAY 5' RT  
 STA 470+35.07 END BRIDGE  
 RESUME ROADWAY