

TWO CABLE GUARD RAIL
 UNCLASSIFIED CHANNEL EXCAVATION
 STONE FILL FOR SLOPE PROTECTION
 DRIVES
 DRILLING AND BLASTING OF SOLID ROCK SUBGRADE

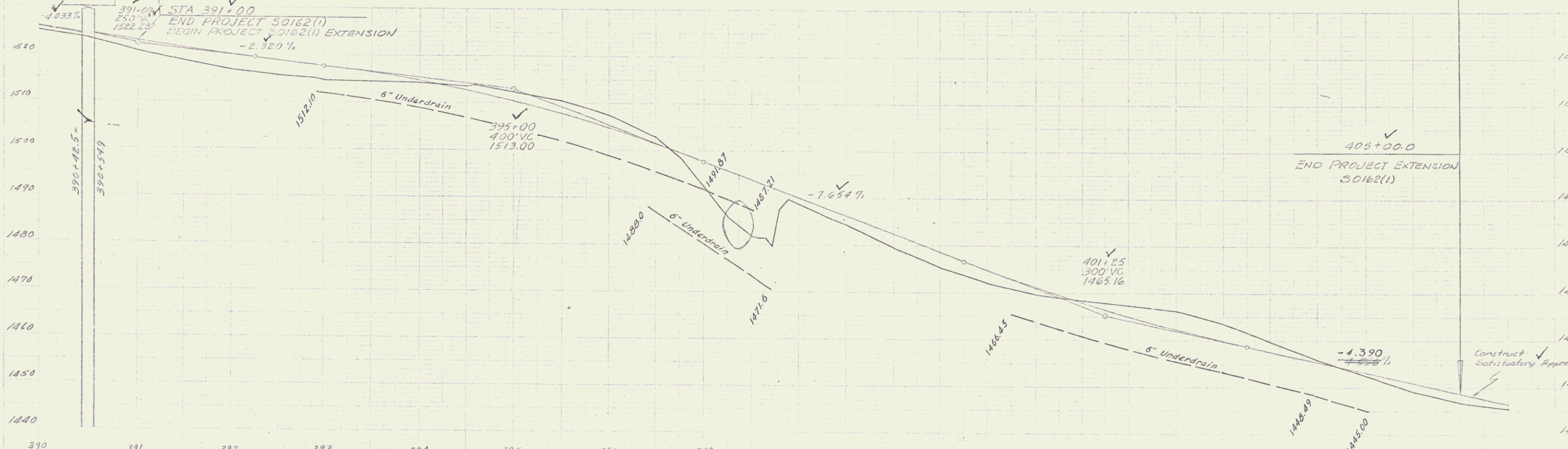
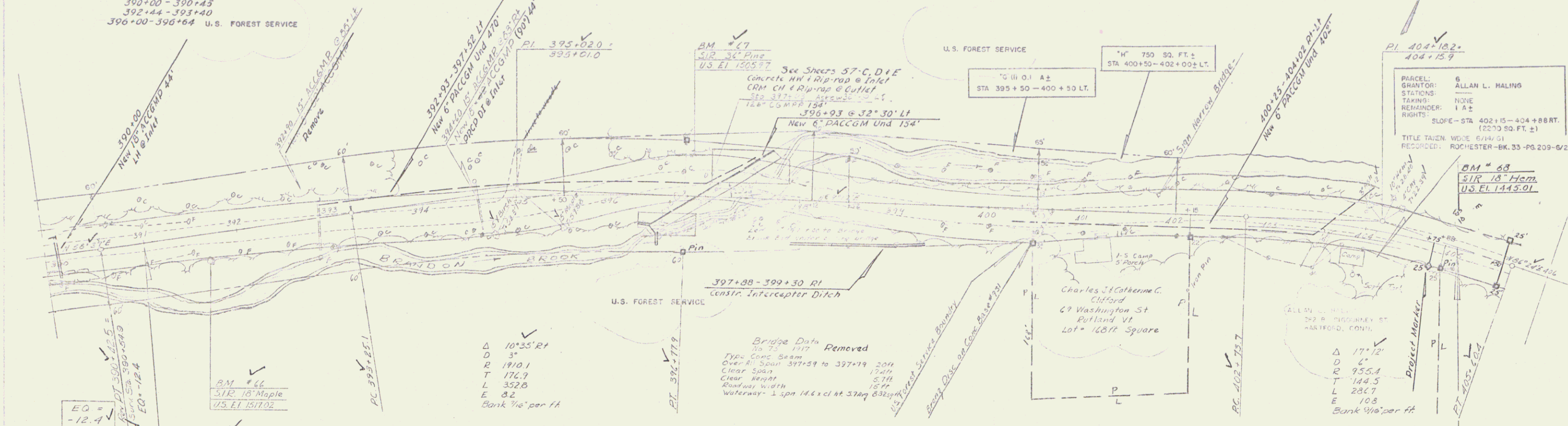

PARCEL: 6
 GRANTEE: ALLAN L. HALING
 STATION: NONE
 REMAINDER: 1 A 2
 RIGHTS: SLOPE - STA 402+15 - 404+88 RT. (2270 SQ. FT. ±)
 TITLE TAKEN: W/DE 6/14/51
 RECORDED: ROCHESTER - BK. 33 - PG. 209 - 6/21/61

BM # 68
 SIR 18" Hem.
 U.S. El. 1445.01

Bridge Data Removed
 Type: Concrete Slab
 Over: Span 397+59 to 397+79 20ft
 Clear Span: 17.4ft
 Clear Height: 5.7ft
 Roadway Width: 15ft
 Waterway: 1 span 14.4 x cl at 397+ 832sq ft