

⊙ Indicates "Cutting and Removing Trees", Item 110

REMOVAL AND DISPOSAL OF PRESENT GUARD RAIL		TWO CABLE GUARD RAIL		CONSTRUCT DRIVES		CONSTRUCT APPROACH	
LT	RT	LT	RT	LT	RT	LT	RT
83+10-84+05	83+90-84+10	77+00-81+00	83+50-84+10	86+60	87+30	88+50	89+00
84+00-85+65	84+150-85+140	81+00-85+00	84+00-85+00	87+30	92+40		

PARCEL	INSTRUMENT	DATE	GRANTOR	GRANTEE	RECORDED	BOOK	PAGE	DATE	REMARKS
15	W.D.O.E.	9-13-36	Earl C. & Elsie M. Hooker	St. of Vt.	Goshen	12	365	10-28-36	
16	W.D.O.E.	9-12-36	Hollis H. & Anna Alvell	St. of Vt.	Goshen	12	368	10-28-36	
17	W.D.O.E.	9-12-36	Guy E. & Arlie T. Ladd	St. of Vt.	Goshen	12	371	10-28-36	See also sheet 23

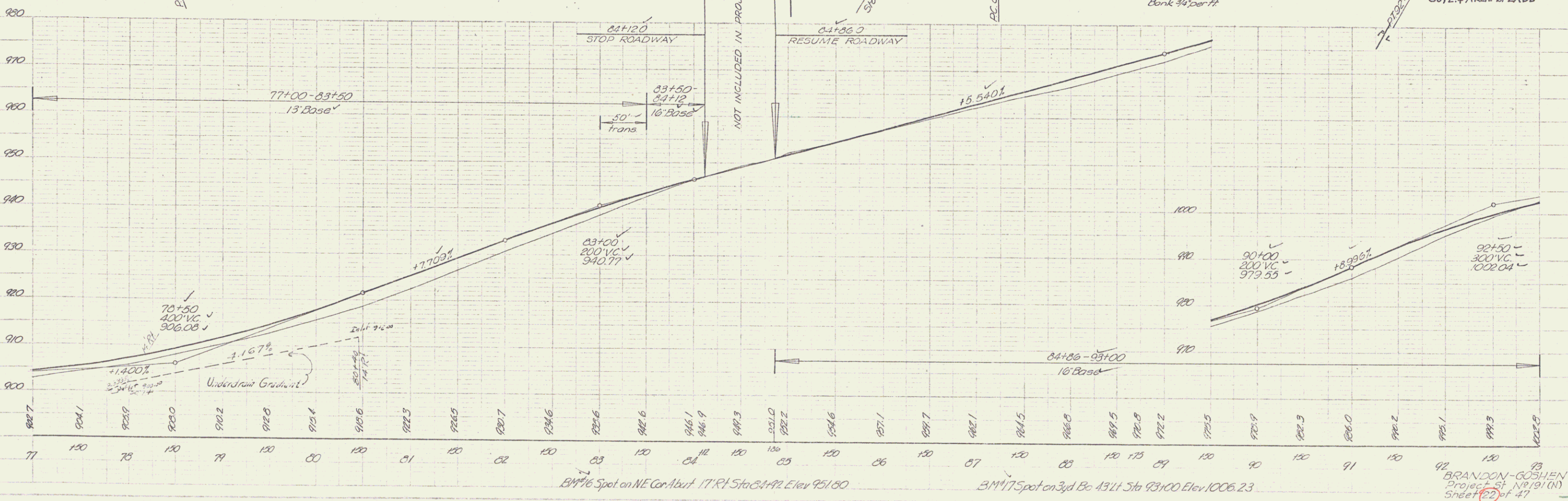
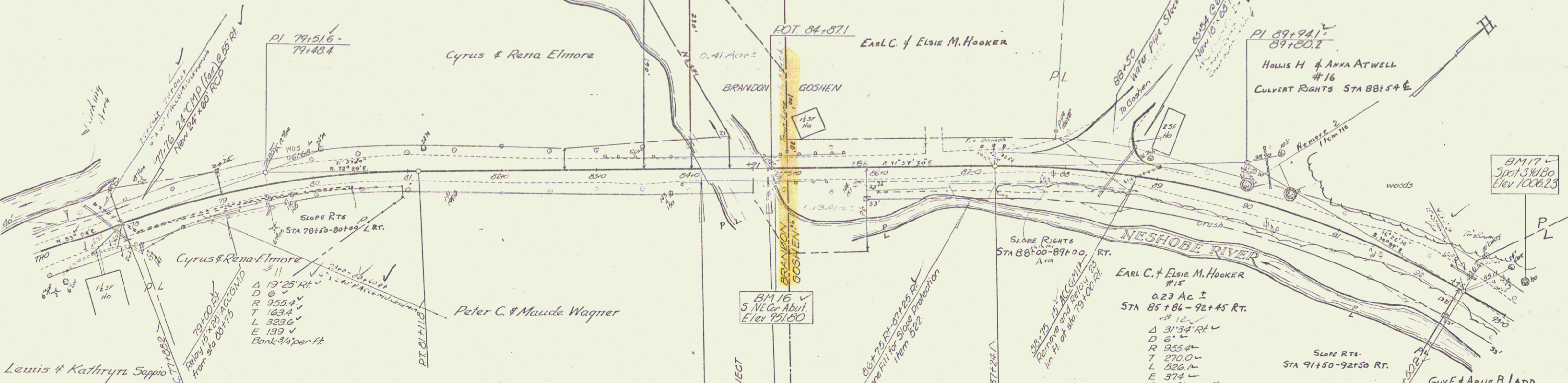

Drawing  
 Date  
 11-25  
 11-25  
 11-25

Drawing  
 Date  
 11-25  
 11-25  
 11-25

BM 16 Spot on NE Cor. Abut. 171 Rt. Sta. 84+12 Elev. 951.00  
 BM 17 Spot on Syd. Be. 131 Rt. Sta. 93+10 Elev. 1006.23  
 BRANDON-GOSHEN  
 Project No. 191(N)  
 Sheet 22 of 47