

| PARCEL INSTRUMENT DATE | GRANTOR | GRANTEE | RECORDED | BOOK | PAGE | DATE | REMARKS |
|------------------------|------------------|--------------------------------------|----------|---------|------|------|----------|
| 1 | W.D.O.E. 9-12-56 | Paul A. & Bernice E. White | SI of VI | Brandon | 74 | 17 | 10-27-56 |
| 2 | W.D.O.E. 11-8-56 | Grace Episcopal Church of Forestdale | SI of VI | Brandon | 74 | 30 | 11-16-56 |
| 3 | W.D.O.E. 9-12-56 | Millard G. & Mildred I. Smith | SI of VI | Brandon | 74 | 18 | 10-27-56 |
| 4 | W.D.O.E. 9-7-56 | Tellisphore F. & Barbara V. Gagnon | SI of VI | Brandon | 74 | 19 | 10-27-56 |
| 5A,B | W.D.O.E. 9-7-56 | Frederick W. & Eleanor W. Fletcher | SI of VI | Brandon | 74 | 21 | 10-27-56 |

CONSTRUCT APPROACHES
 LT 14+25 ✓ RT 13+22 ✓

CONSTRUCT DRIVES
 LT 11+00 ✓ RT 13+50 ✓
 EQ-132 6+00 ✓
 EQ-132 10+55 ✓

TWO CABLE GUARD RAIL
 15+73 - 16+00

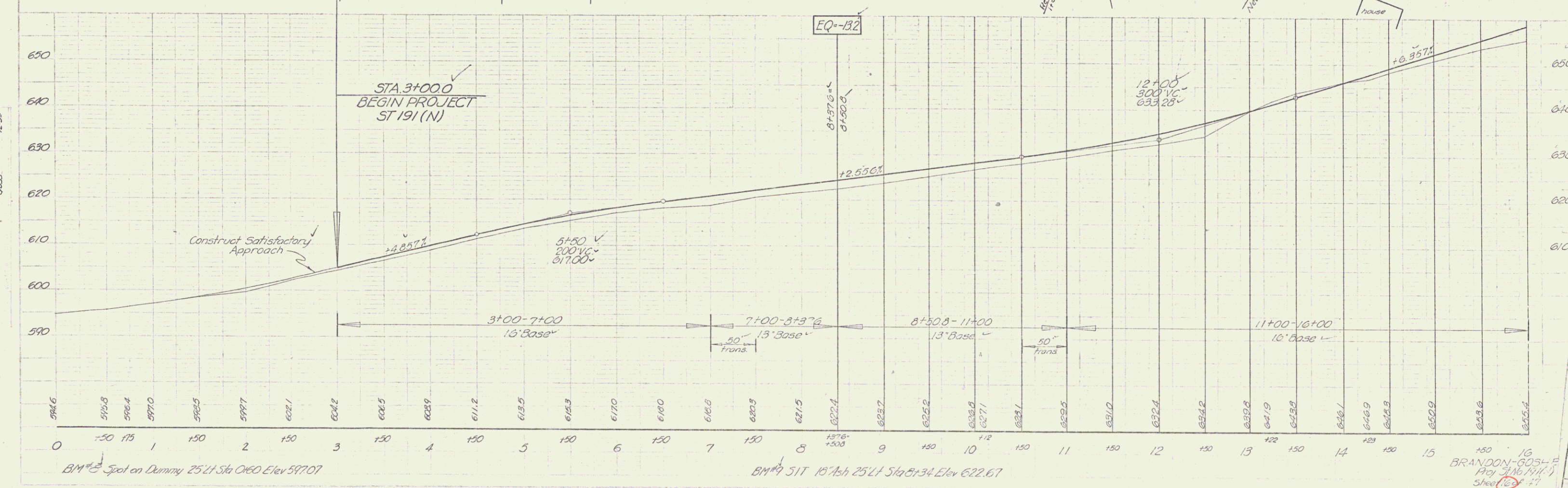
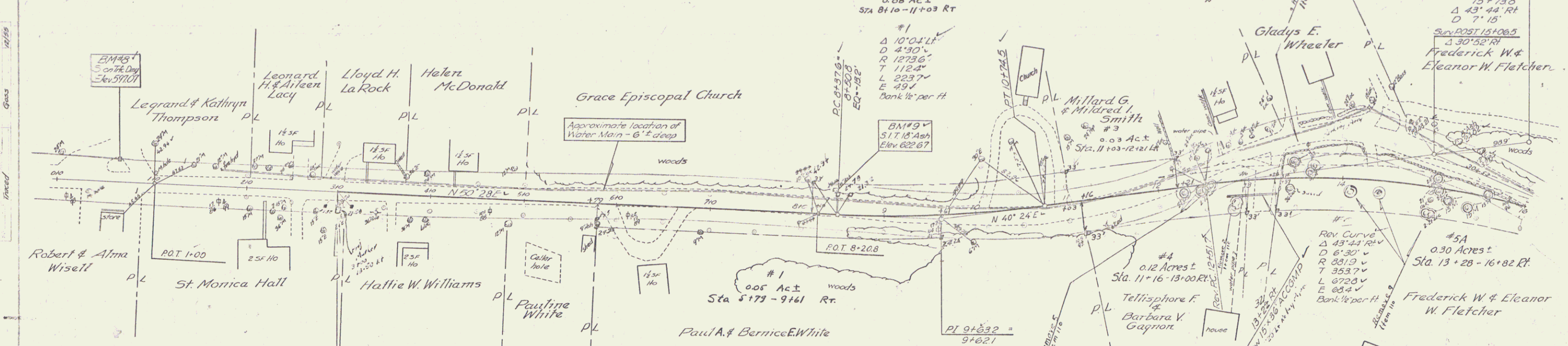

Calvano
 11/53
 11/55
 11/59

Calvano
 11/53
 11/55
 11/59

Rev. P.I. 16+05.4 = 15+70.8
 Surv. P.I. 16+05.4 = 15+73.8
 Δ 43' 44" RT
 D 7' 15"
 Surv. POST 15+06.5
 Δ 30' 52" RT
 Frederick W. & Eleanor W. Fletcher

#4A
 0.30 Acres
 Sta. 13+28 - 16+82 Rt.
 Frederick W. & Eleanor W. Fletcher

B.M. Spot on Dummy 25 Lt Sta 0+60 Elev 597.07

B.M. 51T 15' Ash 25 Lt Sta 8+34 Elev 622.67

BRANDON-003-E
 Proj. 200, 191, 192
 Sheet 16 of 17