

ROUTE: VT 73
 Project: mm 0.00-0.321
 Pin: 00R413
 Date: 06/24/1950
 TOWN: SUDBURY

MP 0.00-0.321
 RIGHT-OF-WAY DIVISION
 TOWN FILE
 PERPETUAL
 Town of ~~VT~~ VT 73
 (To Be Returned To R.O.W. Division)

PLAN	DATE	BY
APPROVED	1950	Murphy
REVISIONS		
NO.	DATE	BY
1	1950	Murphy

PROFILE	DATE	BY
APPROVED	1950	Murphy
REVISIONS		
NO.	DATE	BY
1	1950	Murphy

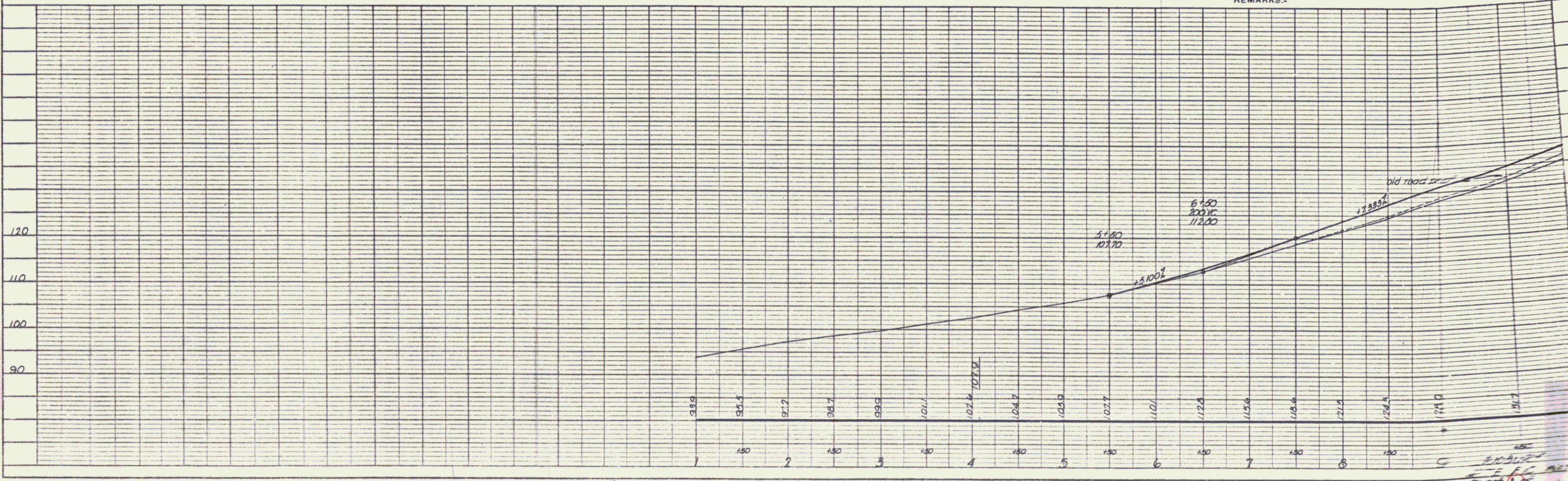
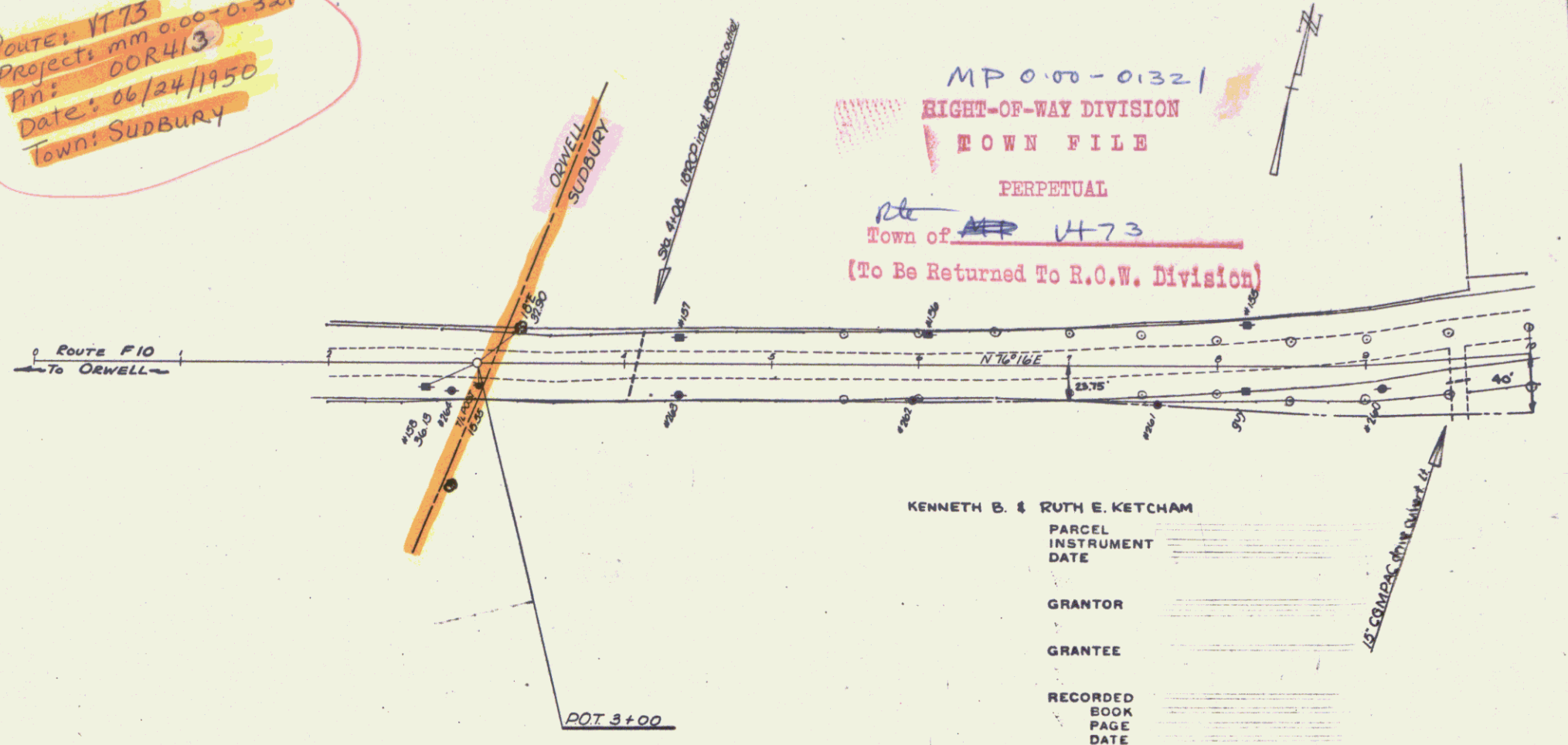
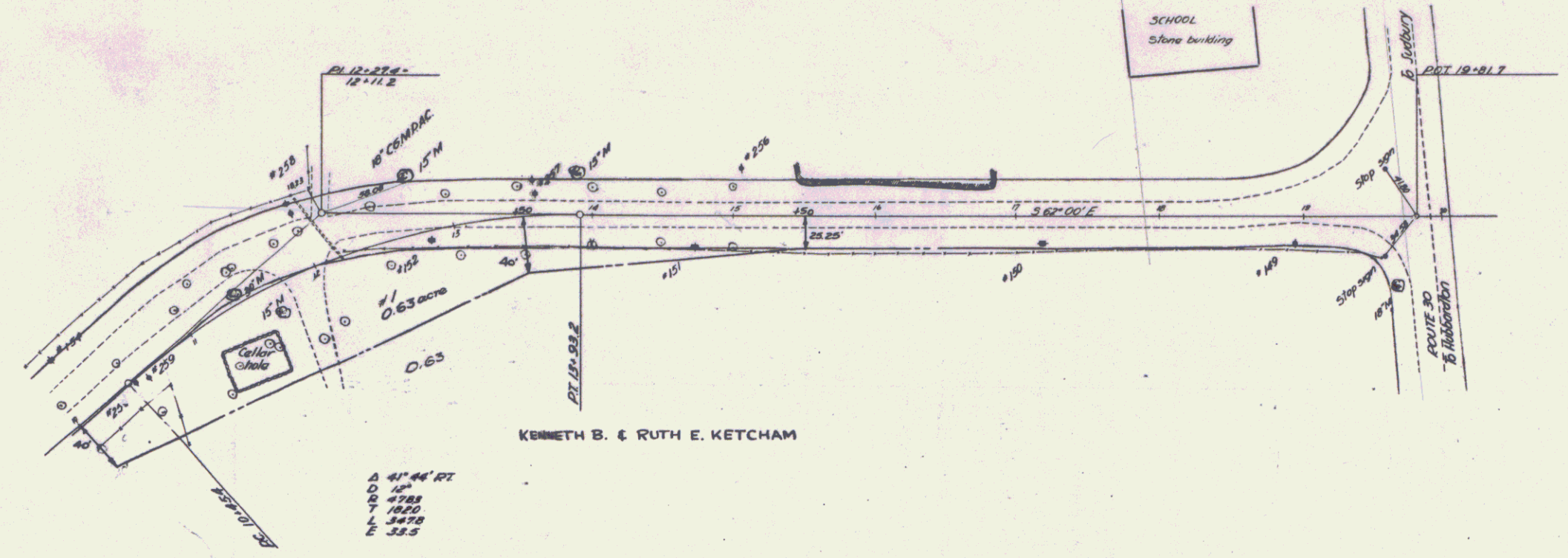

PLATE 1-PLAN-PROFILE OF P. & R. E. KETCHAM
 KETCHAM & SONS CO., NEW YORK
 K. E. Co. No. 248-C

SHEET 1

PLAN
 DRAWING NO. 1000
 DATE 6-24-30
 BY G. R. KETCHAM
 CHECKED BY R. E. KETCHAM

PROFILE
 DRAWING NO. 1000
 DATE 6-24-30
 BY G. R. KETCHAM
 CHECKED BY R. E. KETCHAM



KENNETH B. & RUTH E. KETCHAM

Δ 41° 44' RT
 D 0 15
 T 1820
 L 3478
 E 33.5

PARCEL # 1
 INSTRUMENT N.D.O.E.
 DATE 6-24-30
 GRANTOR KENNETH B. & RUTH E. KETCHAM
 GRANTEE ST. OF VT.
 RECORDED SUDBURY
 BOOK M
 PAGE 327-328
 DATE 7-12-30
 REMARKS-

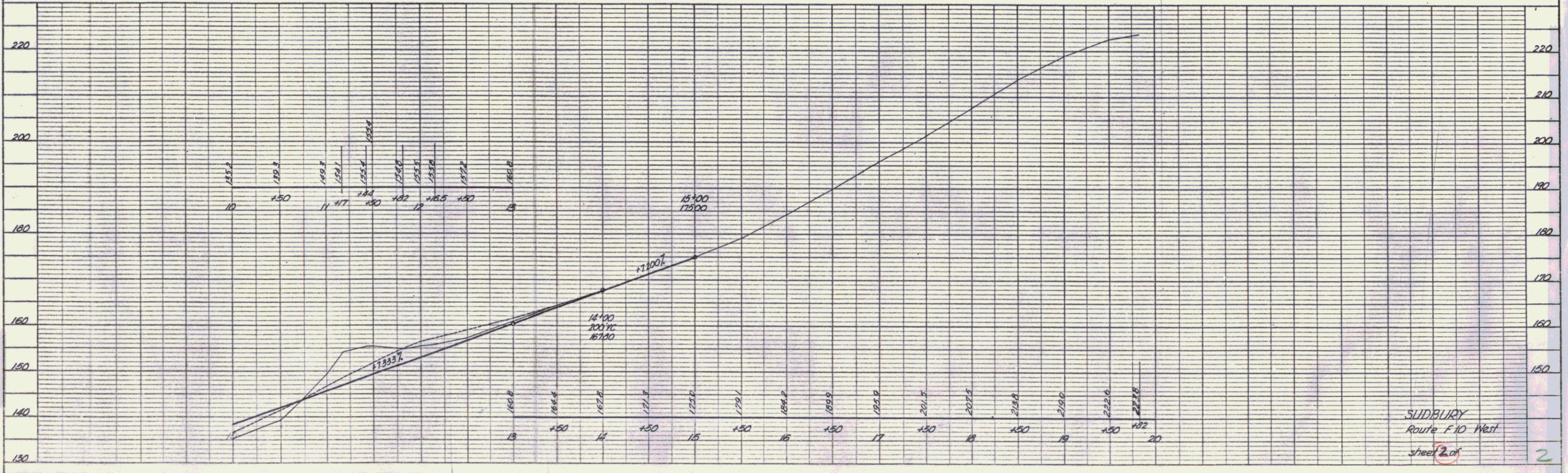

SUDBURY
 Route F10 West
 Sheet 2 of 2