

ROUTE: VT 73
 Project: mm 0.00-0.321
 Pin: 00R413
 Date: 06/24/1950
 TOWN: SUDBURY

MP 0.00-0.321
 RIGHT-OF-WAY DIVISION
 TOWN FILE
 PERPETUAL
 Town of ~~VT~~ VT 73
 (To Be Returned To R.O.W. Division)

| | | |
|--------------------|------|----|
| PLAN | DATE | BY |
| REVISED | | |
| NO. OF SHEETS | 1 | 1 |
| NO. OF SHEETS USED | 1 | 1 |
| NO. OF SHEETS LEFT | 0 | 0 |

| | | |
|--------------------|------|----|
| PROFILE | DATE | BY |
| REVISED | | |
| NO. OF SHEETS | 1 | 1 |
| NO. OF SHEETS USED | 1 | 1 |
| NO. OF SHEETS LEFT | 0 | 0 |

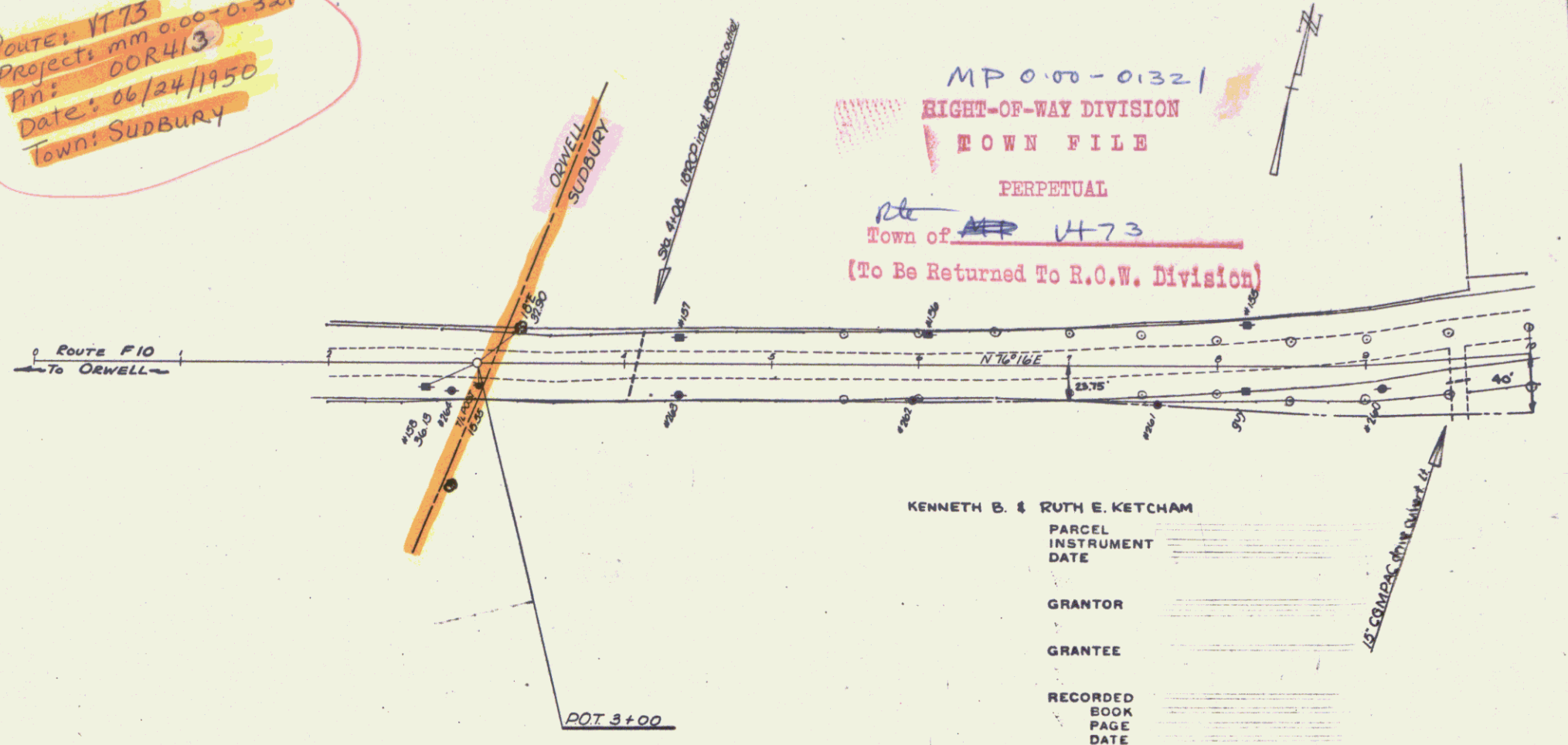

KENNETH B. & RUTH E. KETCHAM

| | |
|---------------------------------|--|
| PARCEL INSTRUMENT DATE | |
| GRANTOR | |
| GRANTEE | |
| RECORDED BOOK PAGE DATE REMARKS | |

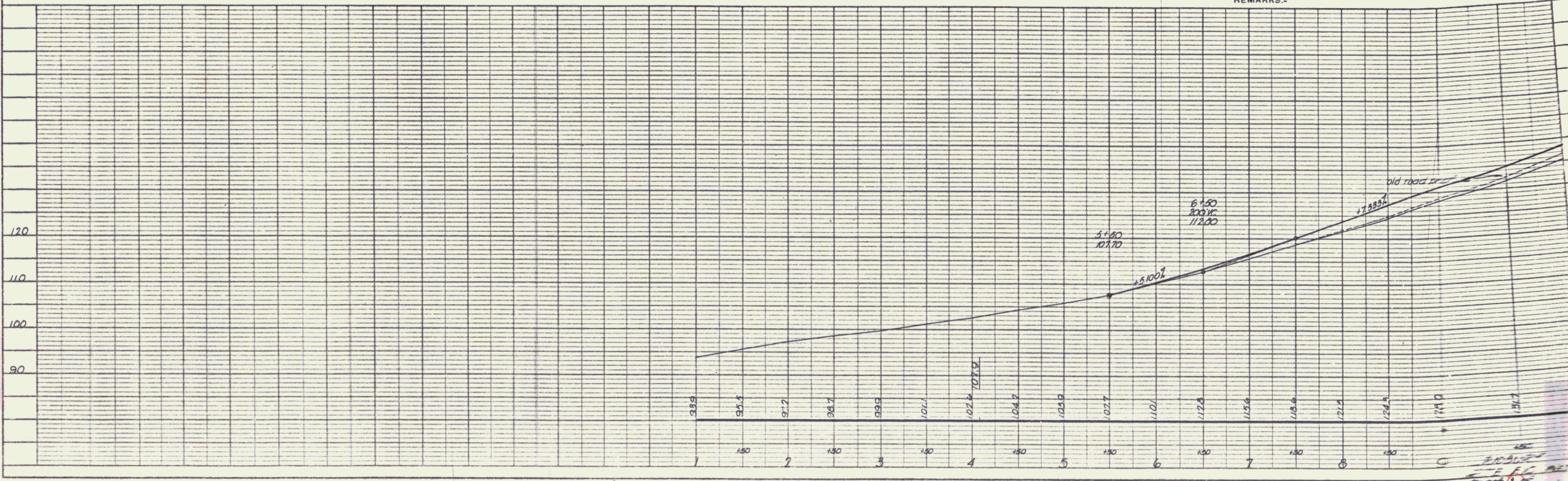

PLATE 1-PLAN-PROFILE OF P. & R. E. KETCHAM
 KETCHAM & SIBER CO., NEW YORK
 K.E.C. No. 248-1-C

SHEET 1