

W RAE  
67

**GUARD RAIL**

STA. TO STA.	SIDE LENGTH	ANCHORS
7+00	8+12	LT. 24
8+58	10+59	LT. 200
7+68	7+81	RT. 16
8+28	9+74	RT. 152
TOTAL ROADWAY		392

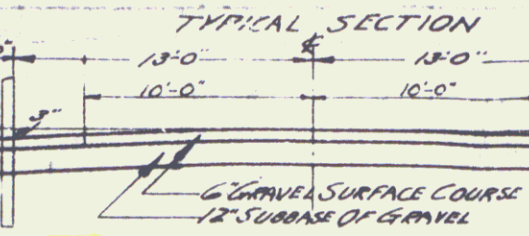

TOWN OF SHAFTSBURY  
 Project PWA 1020-3-FF  
 Pin # 00R4DS  
 Route VT67  
 Date 7/4/1939

**CURVE DATA**

Δ	94.15
D	1910.08
T	154.5
L	308.3
E	6.2

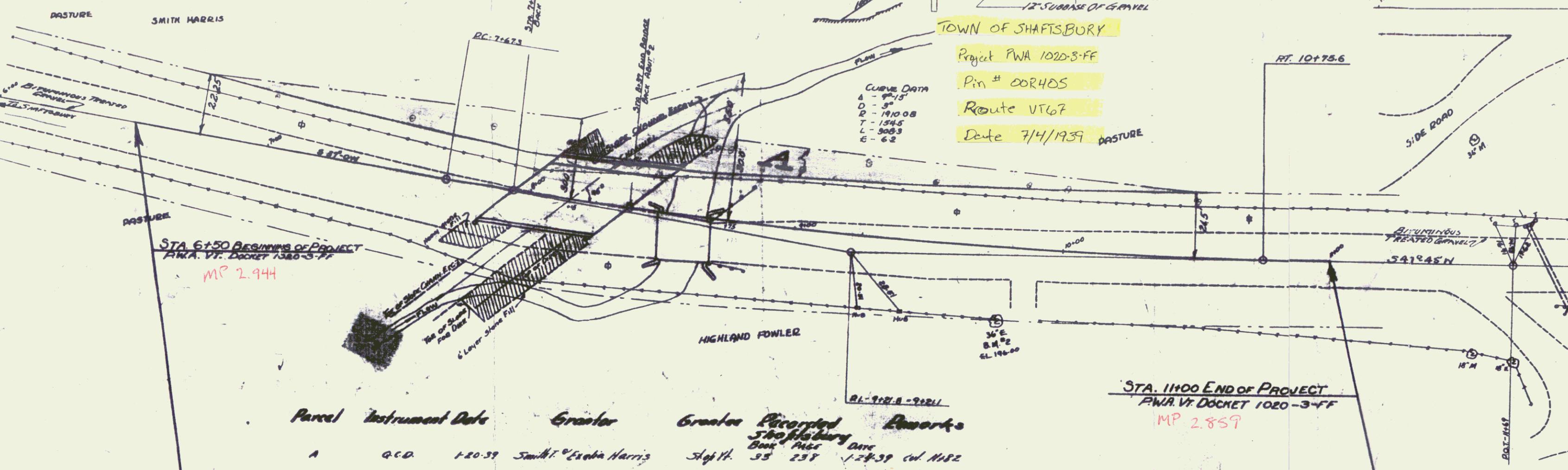

**Parcel Instrument Date Grantor Grantor Recorded Remarks**

A	G.C.D.	1-20-39	Smith & Exton Harris	Shaf. 11	35	238	1-24-39	Vol. 1182
---	--------	---------	----------------------	----------	----	-----	---------	-----------

**BRIDGE DATA**

	PRESENT	PROPOSED
TYPE	I-BM Wood Frame	T. Beam
SAGS	18' 11" Clear	18' 00" Clear
CLEAR HEIGHT	4'-0"	5'-3"
WATER WAY	12'	10'-4"
LENGTH OVERALL	21'	43'
ROADWAY WIDTH	16'-5"	26'-4" S.W.

**LIST OF SHEETS**

SHEET No.	DESCRIPTION
1	PLAN & PROFILE
2	ROUTING DETAILS
3	SUBSTRUCTURE DETAILS
4	53 7/8 STANDARD BRIDGE RAIL
5	53 1/2" BARRICADE LIGHTS
6	53 1/2" BARRICADE LIGHTS
7	5 3/8 CABLE GUARD RAIL
8-20	CROSS SECTIONS

**ITEM NO. QUANTITIES**

10	COMMON EXCAV INCL. BORROW	600	CY
15	CHANNEL EXCAV	1100	CY
16	STRUCTURE EXCAV	175	CY
18	MAINTENANCE OF TRAFFIC	1	L.S.
19	SUBBASE OF GRAVEL	600	CY
22	GRAVEL SURFACE COURSE	200	CY
41A	CONCRETE CLASS 'A'	115	CY
42	REINFORCING STEEL	27155	LBS
36	TEMPORARY BRIDGES	7	L.S.
37	REMOVAL OF PRESENT SUPERSTRUC.	7	L.S.
43	BALLASTROAD EMB.	300	LB
44A	HEAVY STONE FILL	400	CY
80A	CABLE GUARD RAIL	300	L.F.
80B	ANCHORS FOR CABLE GUARD RAIL	5	EA.

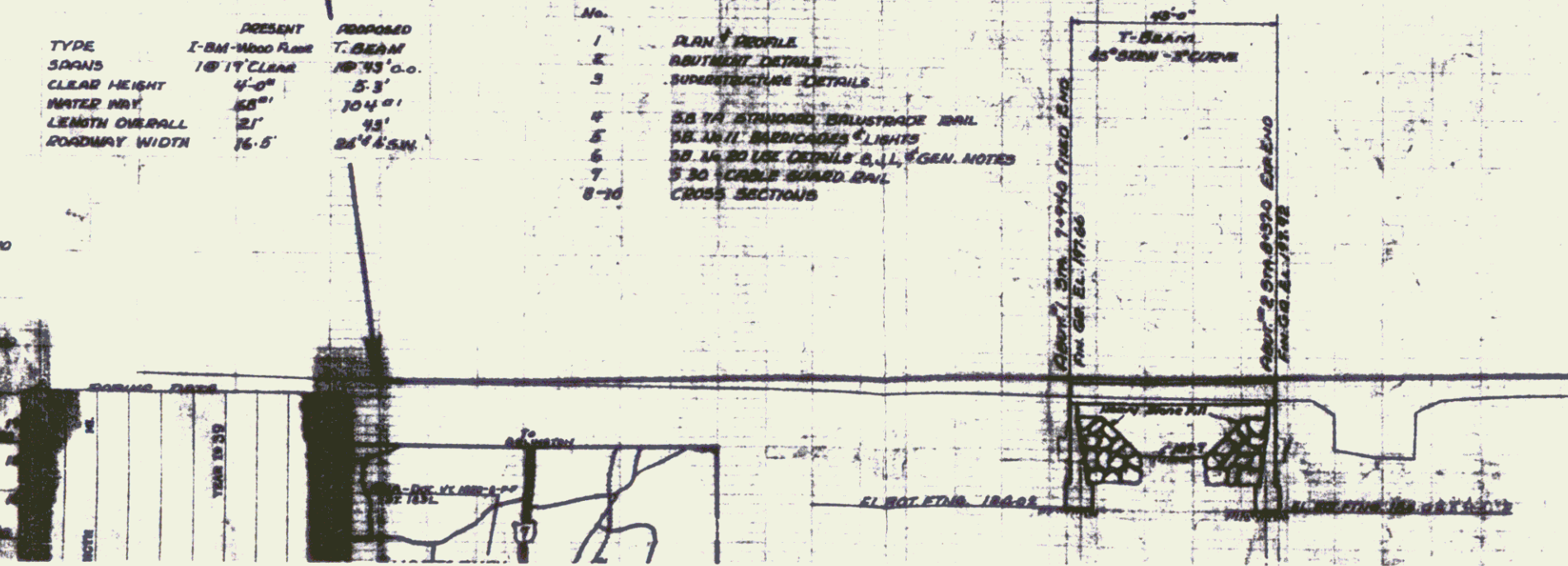

RECOMMENDED: [Signature]  
 APPROVED: [Signature] 1938

SHEET 1  
 ORIGINAL TO [Signature]

RIGHT-OF-WAY  
 Town of Shaftsbury  
 (To Be Returned)  
 MMZ