

NOTE:
 Rock Excavation encountered on
 Project to be used for
 Bank Protection of Proposed Channel
 Relocation Sta. 401.25 - 461.00 on R.R.
 and Sta. 461.20 - 471.30 on L.R.
 Payment for this work to be included
 in Bid Price for SOLID ROCK EXCAV.
 (ITEM 10)

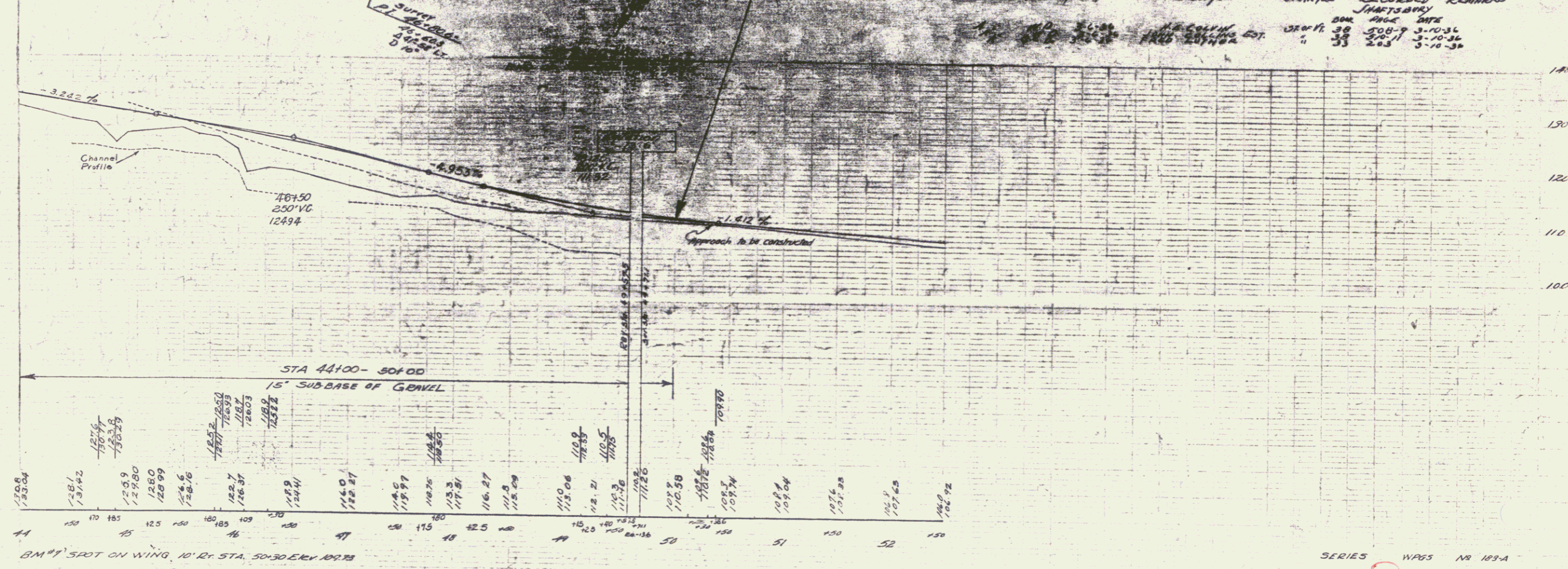
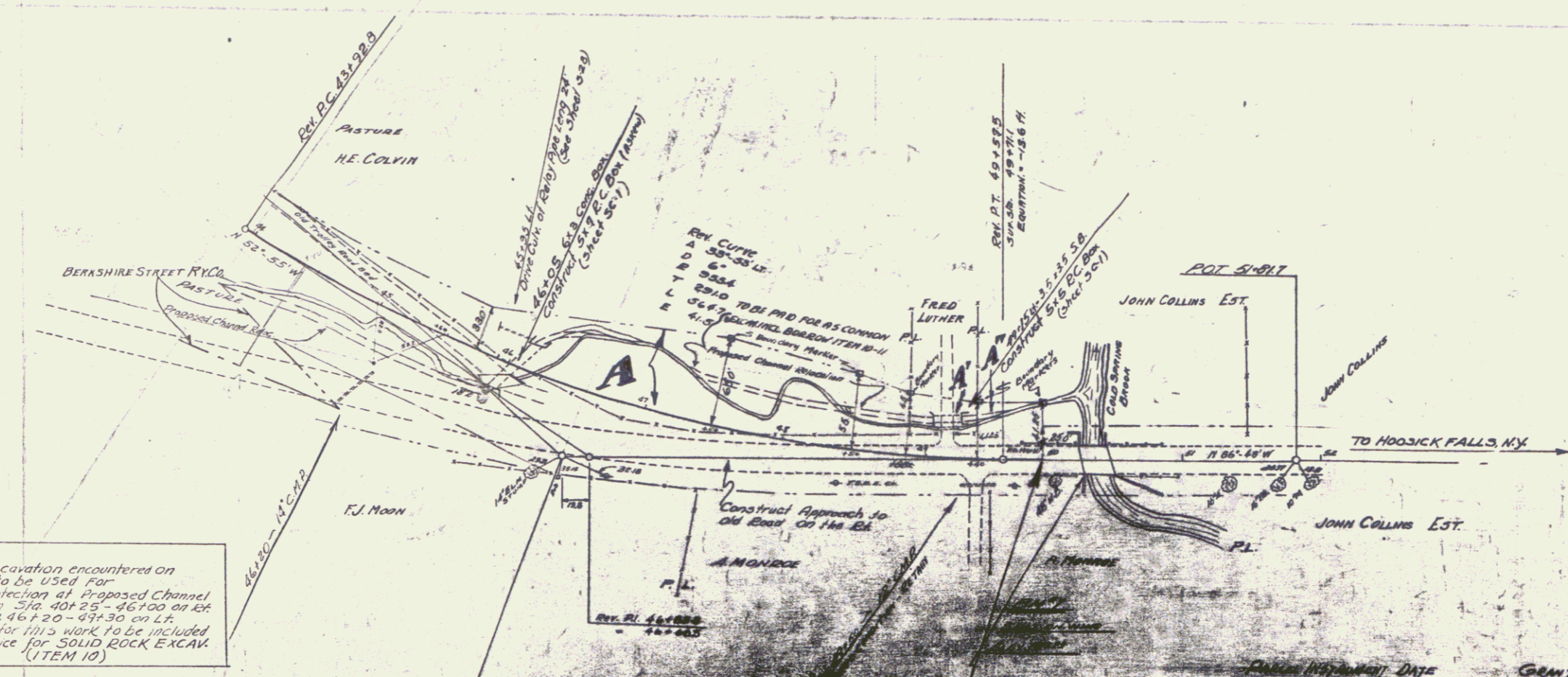

| DATE | OWNER | GRANTEE | RECORDED | REMARKS |
|---------|------------|------------|----------|---------|
| 3-10-36 | HE. COLVIN | HE. COLVIN | 38 | 508.9 |
| 3-10-36 | HE. COLVIN | HE. COLVIN | 39 | 20.7 |
| 3-10-36 | HE. COLVIN | HE. COLVIN | 39 | 20.7 |