

INDEX OF SHEETS

STATE OF VERMONT AGENCY OF TRANSPORTATION

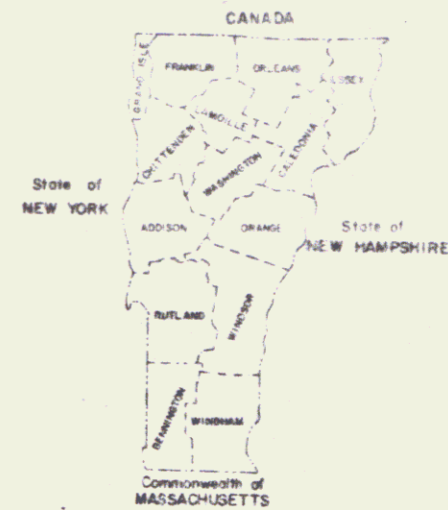

PROPOSED IMPROVEMENT



PARCEL NO.	GRANTOR	BEGINNING STATION	ENDING STATION	TAKING	REM	RIGHTS	TITLE TAKEN	DATE	TOWN OR CITY RECORDED	BK	PG.	REMARKS
1	MORRISON, JOHN	32+11 RT. 32+11 RT.	32+77 RT. 32+71 RT.	0.04 A±		SLOPE (T)	OPTION	1/27/86	BROOKFIELD	44	255-7	1620 SF± 810 SF±
2	KEYES, ALICE M.	32+61 LT. 33+00 LT.	33+17 LT. 33+31 LT.	0.03 A±		CHANNEL (P)	WDOE	10-8-83	BROOKFIELD	42	462-3	1203 SF± 345 SF±
3	GOLDMAN, A. BRUCE & BARBARA K.	32+92 LT. 33+17 LT. 32+40 RT.	33+33 LT. 33+39 LT. 33+33 LT.	0.02 A±		CHANNEL (P)	WDOE	10-25-85	BROOKFIELD	44	164-5	960 SF± 304 SF± WATERLINE

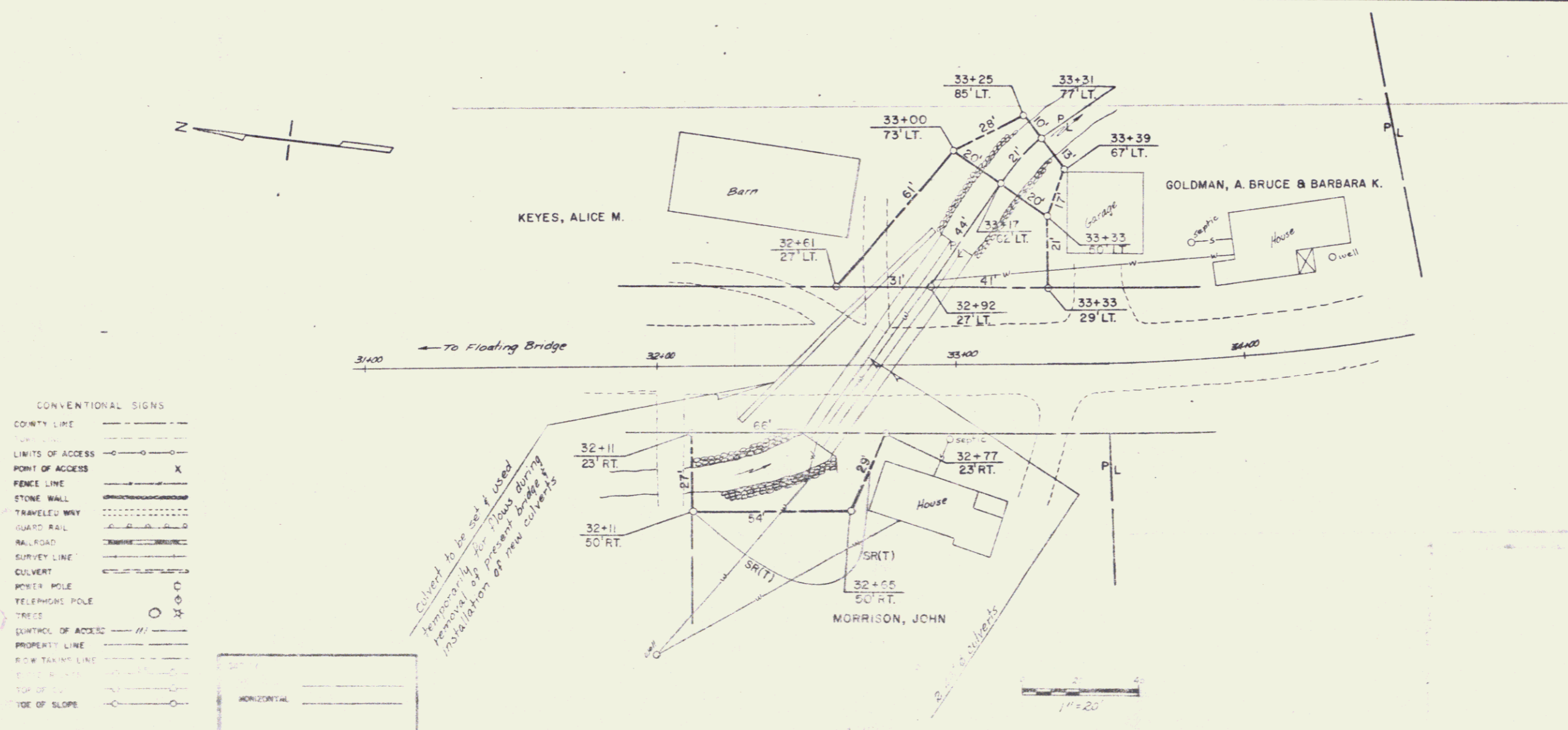

- CONVENTIONAL SIGNS
- COUNTY LINE
 - LIMITS OF ACCESS
 - POINT OF ACCESS
 - FENCE LINE
 - STONE WALL
 - TRAVELED HWY
 - GUARD RAIL
 - RAILROAD
 - SURVEY LINE
 - CULVERT
 - POWER POLE
 - TELEPHONE POLE
 - QUANTITY OF ACCESS
 - PROPERTY LINE
 - R.O.W. TAKING LINE
 - TOP OF SLOPE
 - TYPE OF SLOPE

MP 3.2

JAN 28 1987

SHEET 12A
STATE OF VERMONT
AGENCY OF TRANSPORTATION
TOWN OF BROOKFIELD
BROOKFIELD, VT. RT. 65 BRIDGE 3
APPROX. SCALE 1" = 20' DATE 6-23-83 DRAWN BY JDP

12