

INDEX OF SHEETS

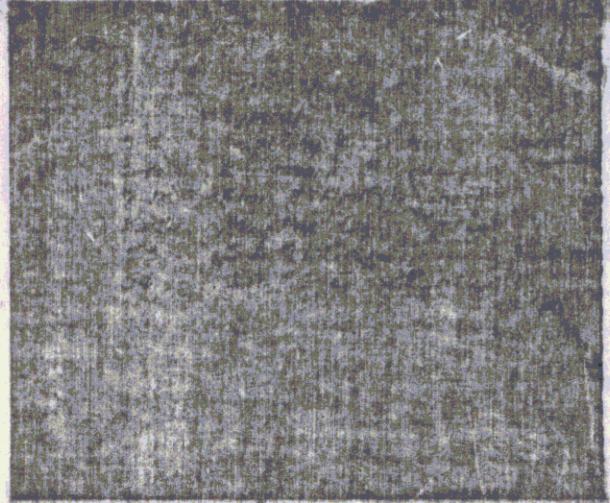

STATE OF VERMONT DEPARTMENT OF HIGHWAYS PROPOSED IMPROVEMENT

SECONDARY PROJECT
TOWN OF BERLIN
COUNTY OF WASHINGTON
BERLIN STATE HIGHWAY
INTERSTATE ROUTE 89-U.S. ROUTE 302 ROAD

BEGINNING AT A POINT 2.398 MILES EASTERLY OF THE JUNCTION
OF BERLIN STATE HIGHWAY AND U.S. ROUTE 302 AND EXTENDING
WESTERLY 1.241 MILES.

LENGTH OF ROADWAY 6,550.00 FEET = 1.241 MILES
LENGTH OF PROJECT 6,550.00 FEET = 1.241 MILES

ADT (1992)	---
ADT (1987)	7830
DHV (1987)	1175
D	51.5%
T	7%
V	50

Route VT62
Proj # S1203(1)
Pir: 00R397
update: 11/5/65

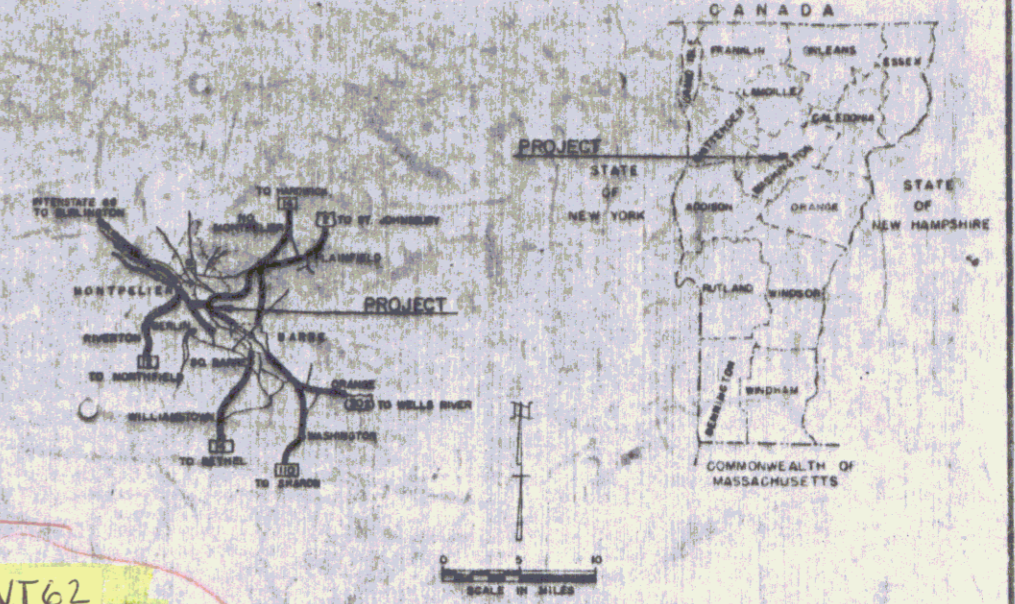

R.O.W.
VT 62
M



MP 0.17 to 1.41
RIGHT-OF-WAY DIVISION
TOWN FILE
PERPETUAL
Town of **BERLIN** Route #62
(To Be Returned To R.O.W. Division)

CONVENTIONAL SIGNS	
COUNTY LINE	---
TOWN LINE	---
FENCE LINE	---
STONE WALL	---
UNFENCED PROPERTY	---
GUARD RAIL	---
TRAVELED WAY	---
RAILROAD	---
RETAINING WALL	---
CENTER LINE	---
SURVEY LINE	---
CULVERT	---
DROP INLET	---
TROLLEY POLE	---
POWER POLE	---
TELEPHONE POLE	---

F.A. CONSTRUCTION IDENTIFICATION SIGNS	
GROUND ELEVATION	---
GRADE ELEVATION	---
CURVE DATA	
DEFLECTION OF ANGLE	A
DEGREE OF CURVE	D
RADIUS OF CURVE	R
TANGENT DISTANCE	T
LENGTH OF CURVE	L
EXTERNAL DISTANCE	E
POINT OF INTERSECTION	PI
POINT OF CURVE	PC
POINT OF TANGENT	PT
POINT ON TANGENT	POT
POINT OF TANGENT	PT

THESE PLANS ARE SUBJECT TO SUCH REVISIONS AS MAY BE
REQUIRED BY THE BUREAU OF PUBLIC ROADS OR THE COMMISSIONER
OF HIGHWAYS.
CONSTRUCTION IS TO BE CARRIED ON IN ACCORDANCE WITH
THESE PLANS AND THE STANDARD SPECIFICATIONS FOR HIGHWAY AND BRIDGE
CONSTRUCTION, LAST EDITION, AS APPROVED BY THE BUREAU OF
PUBLIC ROADS OF VERMONT IN 1954 (INCLUDING ALL SUBSEQUENT
AMENDED REVISIONS AND SUCH REVISED SPECIFICATIONS AND SPECIAL
PROVISIONS AS ARE SUBMITTED WITH THESE PLANS.)

APPROVED <i>[Signature]</i>	APPROVED <i>[Signature]</i>	APPROVED <i>[Signature]</i>	APPROVED <i>[Signature]</i>	APPROVED <i>[Signature]</i>	APPROVED <i>[Signature]</i>
DATE: 11/1/65	DATE: 11/1/65	DATE: 11/1/65	DATE: 11/1/65	DATE: 11/1/65	DATE: 11/1/65

DEPARTMENT OF COMMERCE
BUREAU OF PUBLIC ROADS

APPROVED _____
DIVISION ENGINEER DATE _____

PROJECT S NO 1203(1)
SHEET 19

DC
12/19/65

STATE OF VERMONT
DEPARTMENT OF HIGHWAYS
RIGHT-OF-WAY PLANS
DETAIL SHEET
A OF C

TABLE OF PROJECT PROPERTY ACQUISITION

PARCEL NO.	GRANTOR	SHEET NO.	BEGINNING STATION	ENDING STATION	TAKING	REM.	RIGHTS	TITLE TAKEN	DATE	TOWN OR CITY RECORDED	BK.	PG.	REMARKS
1.	GALE, RICHARD A. & NANCY D.	7-8	16+53 Rt	20+25 Lt	2.8 A ²	10.2 A ²		FEE COND	6-23-67	BERLIN	37	213	
2.	VELANDER, ALLAN C. & MARLENE J.	8,13	23+15 Rt	25+61 Lt	1.1 A ²	NONE		FEE COND	6-23-67	BERLIN	37	213	
3.	STEWART, WAYNE G. & EDITH W.	7	14+50 Rt	16+53 Rt	0.1 A ²	2.5 A ²		FEE COND	6-23-67	BERLIN	37	213	
4.	CITY OF MONTPELIER (WATER DEPARTMENT)	7	9+94 Lt	16+62 Lt	5.0 A ²	915.0 A ²		FEE WD	6-28-67	BERLIN	30	98	
		7	10+51 Rt	12+50 Rt			CHANNEL RIGHTS (P)						
		7	14+40 Rt				" (P)						
5.	TOWN OF BERLIN SCHOOL DISTRICT	8,13	27+20 Lt	28+62 Rt	26.1 A ²		WATER LINE CROSSING	FEE WD	6-28-67	BERLIN	37	100	ALL R.T.F.I.
		8	27+50 Lt				Drainage (P)						
		9	36+50 Lt				Drainage & Ditching (P)						
6.	SOMERS, HAZEL S.	8,13	27+64 Lt	28+62 Rt	0.9 A ²		WATER LINE CROSSING	FEE QCD	6-22-66	BERLIN	36	531	ALL R.T.F.I.
7.	BURGESS, JOHN A. & VIRGINIA G.	8,13	25+42 Rt	27+58 Lt	0.8 A ²	NONE		FEE WD	5-29-67	BERLIN	37	100	HOUSE, AERESMAN WELL
8.	LAW, SAMUEL T. & VERNETA P.	7	9+00 Rt	10+51 Rt	0.9 A ²	11.8 A ²		FEE WD	6-23-67	BERLIN	37	100	

TABLE OF REVISIONS

REVISION NO.	SHEET NO.	DESCRIPTION OF REVISION	DATE	MADE BY	APPROVED BY
1	11	PLOTTING OF RIGHTS-OF-WAY FOR PARCELS 9 & 11 & CHANGE IN REMAINDER; REVISED TAKE LINE PAR. # 11A PER CHANGE ORDER # 385	6-29-66	MGR	Jed
2	9,10,11	Parcel # 9, Reduced Remainder. Parcel # 16, New parcel added because of Change of Ownership per Change Order # 540	12-19-66	RJP	Jed
3	11	Parcel # 10, Relocation of Spring per Change Order # 545	12-19-66	RJP	Jed
4		PARCEL # 12 CHANGE IN REMAINDER (180.7A ²) PARCEL # 5 ADDITIONAL REMAINDER (26.1 RT) PER CHANGE ORDER # 552	12-29-66	R.P.D.	Jed
5	7-11	Parcel # 11A + 16; Additional drainage rights. Parcel # 4 + 16; Delete drainage rights, per Change Order # 644	4-5-67	d.g.f.	Jed
6	5	Parcel No 16; Change of title, per Change Order # 741	6-9-67	d.g.f.	Jed
7	11	Parcel # 14 Deleted Parcel 14B to Save Leonard Spring Per Change Order # 743	6-13-67	R.P.D.	KAR

DRAWN BY: d.c.p. DATE: 9/1/66
 CHECKED BY: E.P.F. DATE: 3/28/67

PRESENT R.O.W.
 TAKING WITHOUT ACCESS
 TAKING WITHOUT ACCESS ALONG PROPERTY LINE
 TAKING WITH ACCESS
 PERMANENT EASEMENT
 TEMPORARY EASEMENT

LEGEND
 SLOPE SHOWN
 PROPERTY LINE
 TOP OF CUT
 USE OF SLOPE

APPROVED: [Signature] DATE: 9-20-66
 PROJECT: BERLIN
 SHEET: 11 OF 11

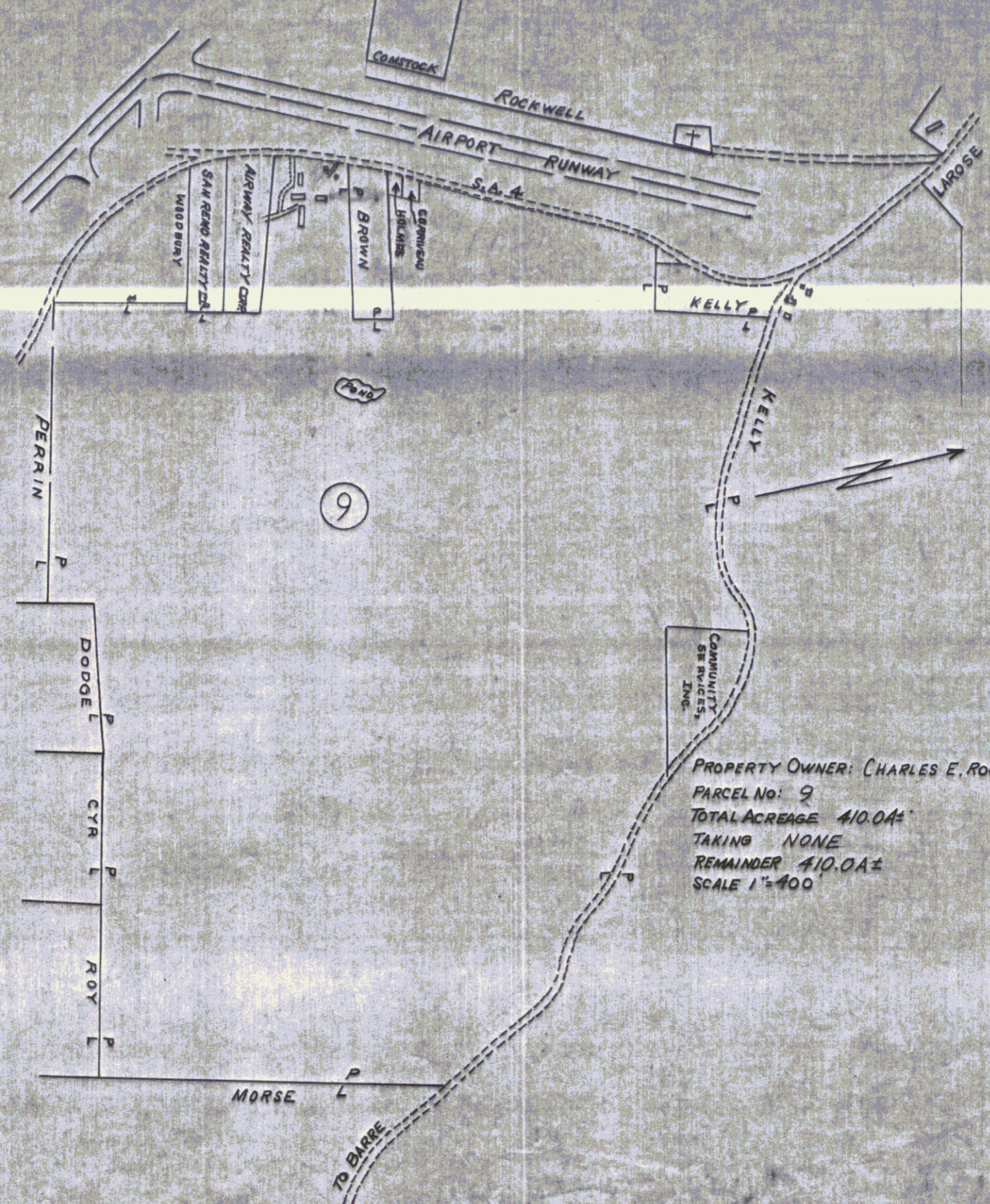

PROPERTY OWNER: CHARLES E. ROCKWELL
 PARCEL NO: 9
 TOTAL ACREAGE 410.0A±
 TAKING NONE
 REMINDER 410.0A±
 SCALE 1"=400

VERMONT DEPARTMENT OF HIGHWAYS
 RIGHT-OF-WAY PLANS
 PROJECT: BERLIN
 NO: S.1203(1)
 SHEET: 6 OF 19

ACQUIRED FROM O. RICHARD CLARK AND ANITA D. CLARK BY W.D.O.E. DATED 7-29-80 AND RECORDED ON 8-11-80 IN BK 47 ON PG. 13 OF THE BERLIN LAND RECORDS

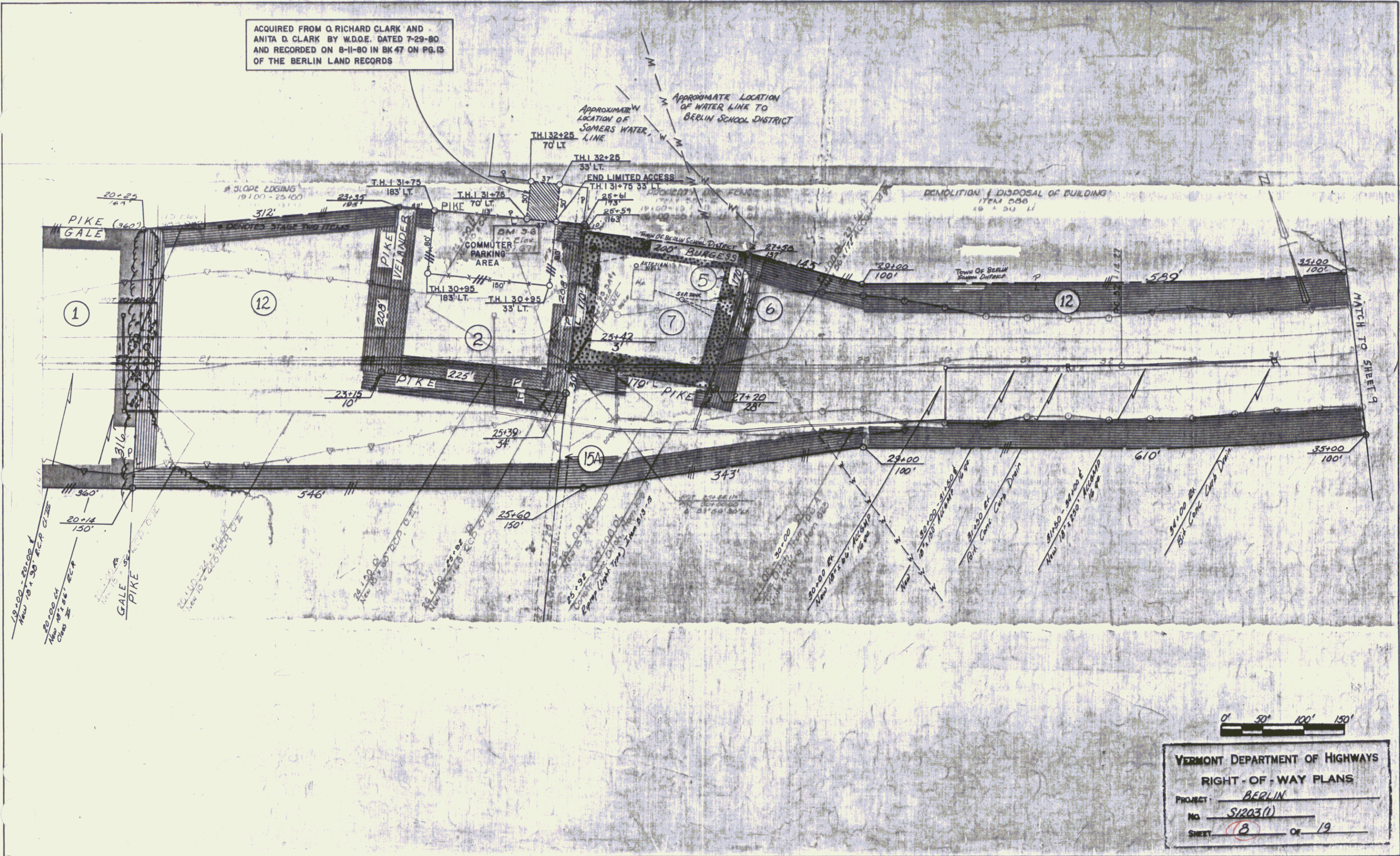

VERMONT DEPARTMENT OF HIGHWAYS
RIGHT-OF-WAY PLANS
PROJECT: BERLIN
NO. S1203(1)
SHEET 8 OF 19

* THREE CABLE GUANO DAIL
ITEM 532
35+48 - 35+50 DI
35+90 - 36+14 LI

MUCK EXCAVATION
ITEM 117
44+00 - 45+50

PROPERTY LINE FENCE
ITEM 503 II
35+00 - 36+00 LI (P)

* DENOTES STAGE 2 ITEMS

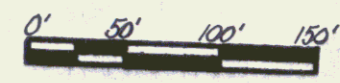
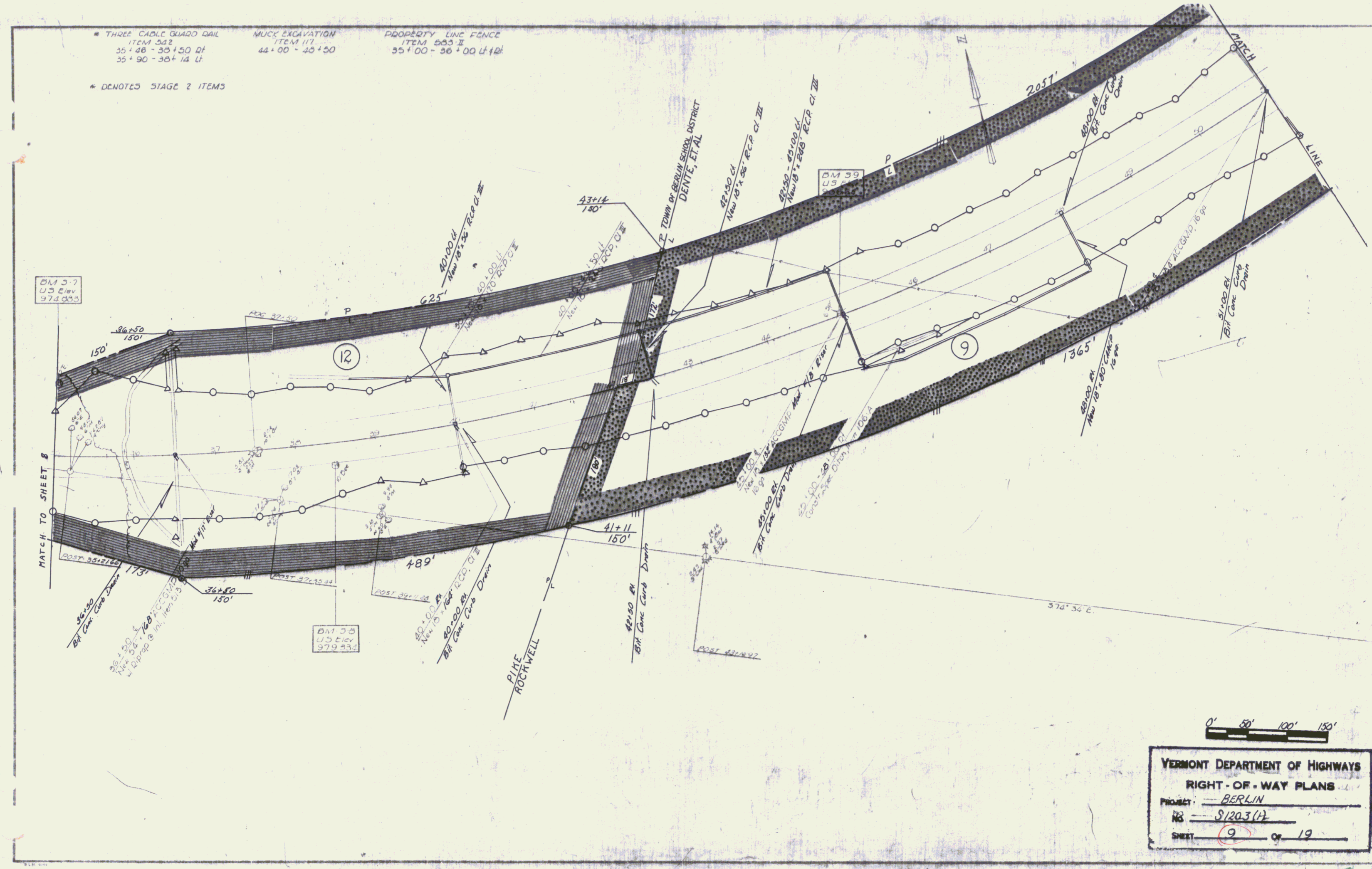

VERMONT DEPARTMENT OF HIGHWAYS
RIGHT-OF-WAY PLANS

PROJECT: BERLIN

NO: S/203 (P)

SHEET: 9 OF 19

8

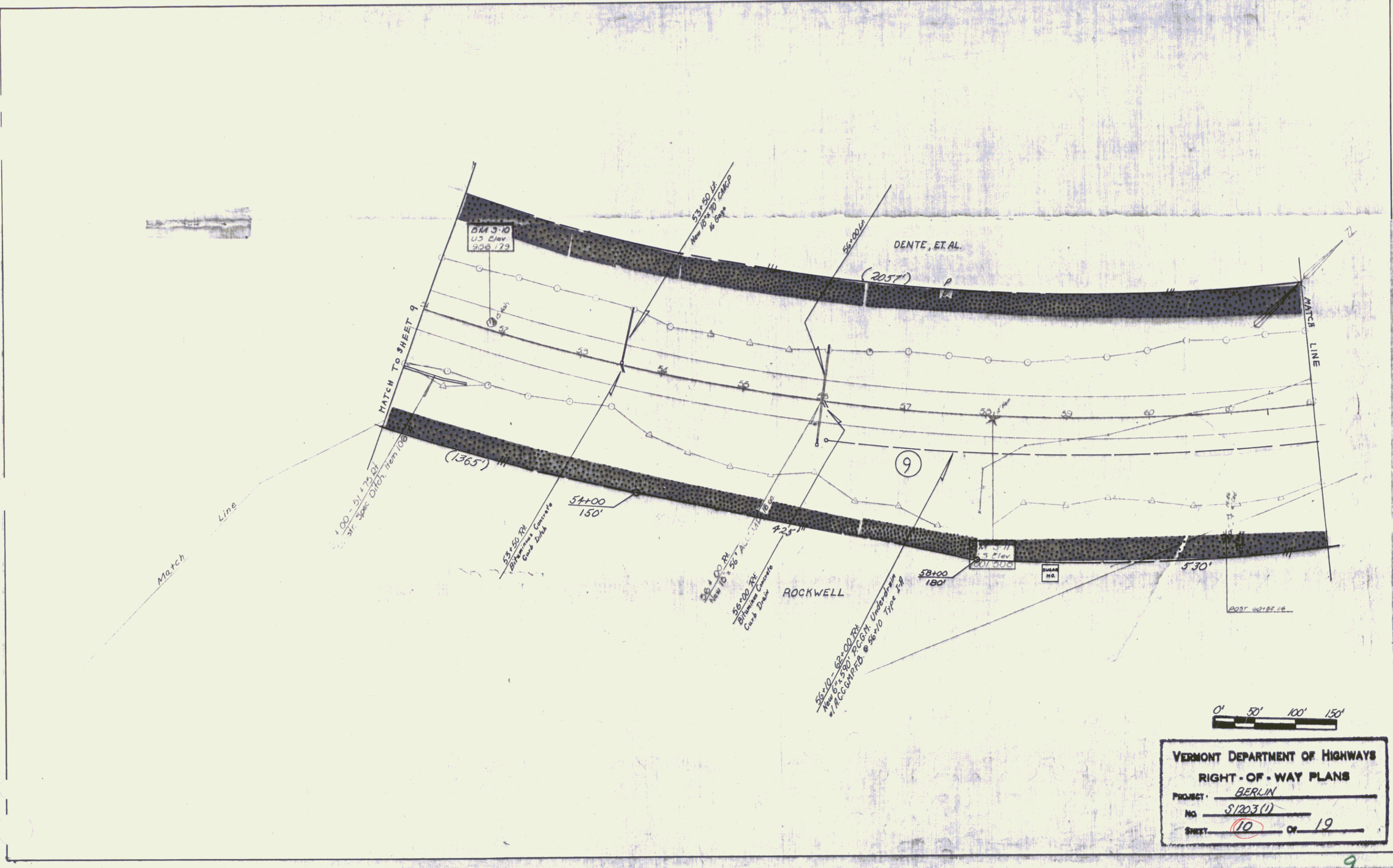

0' 50' 100' 150'
VERMONT DEPARTMENT OF HIGHWAYS
RIGHT-OF-WAY PLANS
 PROJECT: BERLIN
 NO: 5/203 (1)
 SHEET: 10 OF 19

9

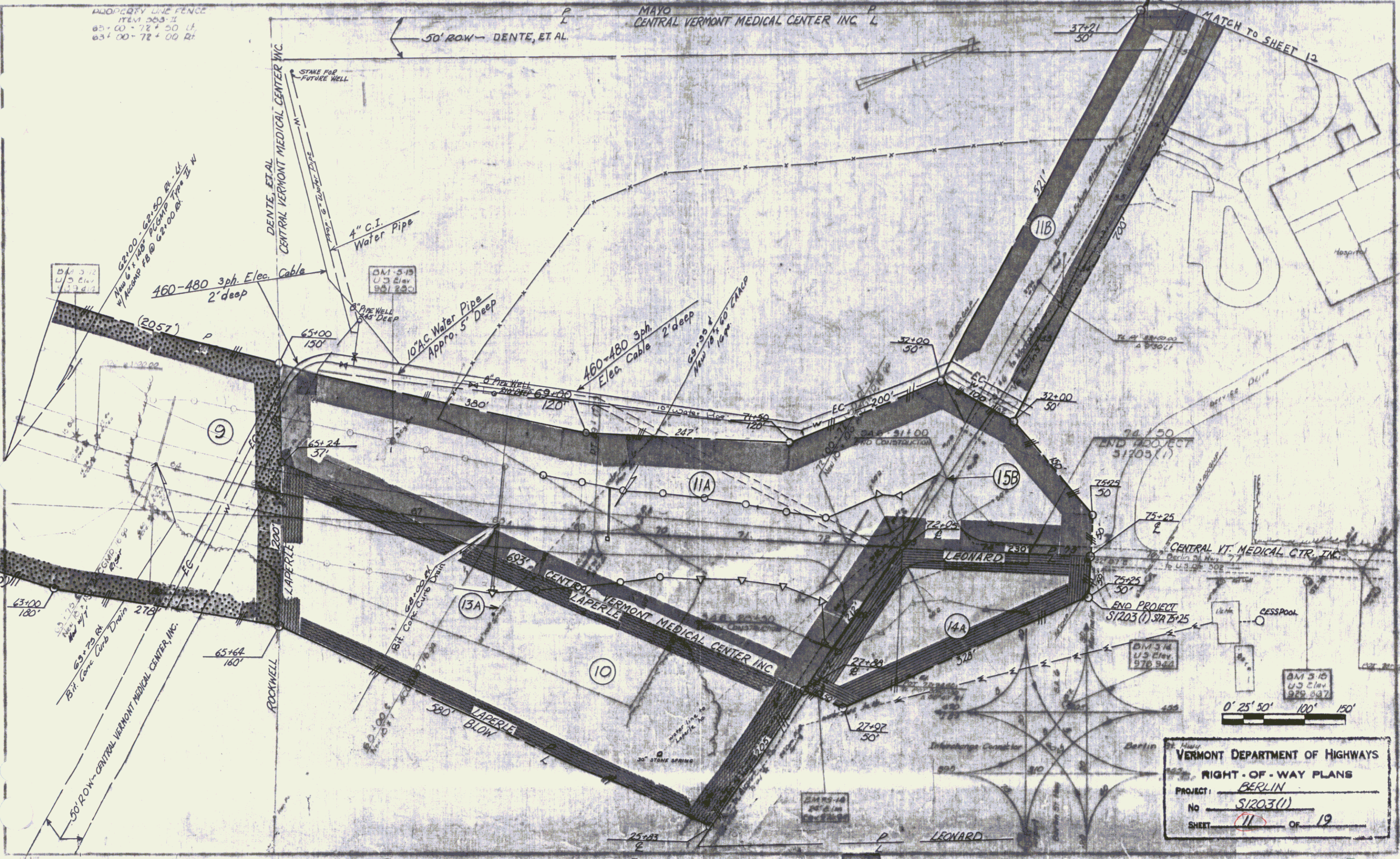

PROPERTY LINE FENCE
ITEM 203-11
65+00 - 72+50 Lf
63+00 - 72+00 Rt

MAYO
CENTRAL VERMONT MEDICAL CENTER INC

50' ROW - DENTE, ET AL

37+21
50'

MATCH TO SHEET 12

DENTE, ET AL
CENTRAL VERMONT MEDICAL CENTER INC

4" C.I.
Water Pipe

460-480 3ph. Elec. Cable
2' deep

10" A.C. Water Pipe
Approx. 5' Deep

460-480 3ph. Elec. Cable
2' deep

END PROJECT
S1203(1)

CENTRAL VT. MEDICAL CTR. INC
Berlin, Vt.

END PROJECT
S1203(1) STA 75+25

0' 25' 50' 100' 150'

VERMONT DEPARTMENT OF HIGHWAYS
RIGHT-OF-WAY PLANS
PROJECT: BERLIN
NO: S1203(1)
SHEET: 11 OF 19

10

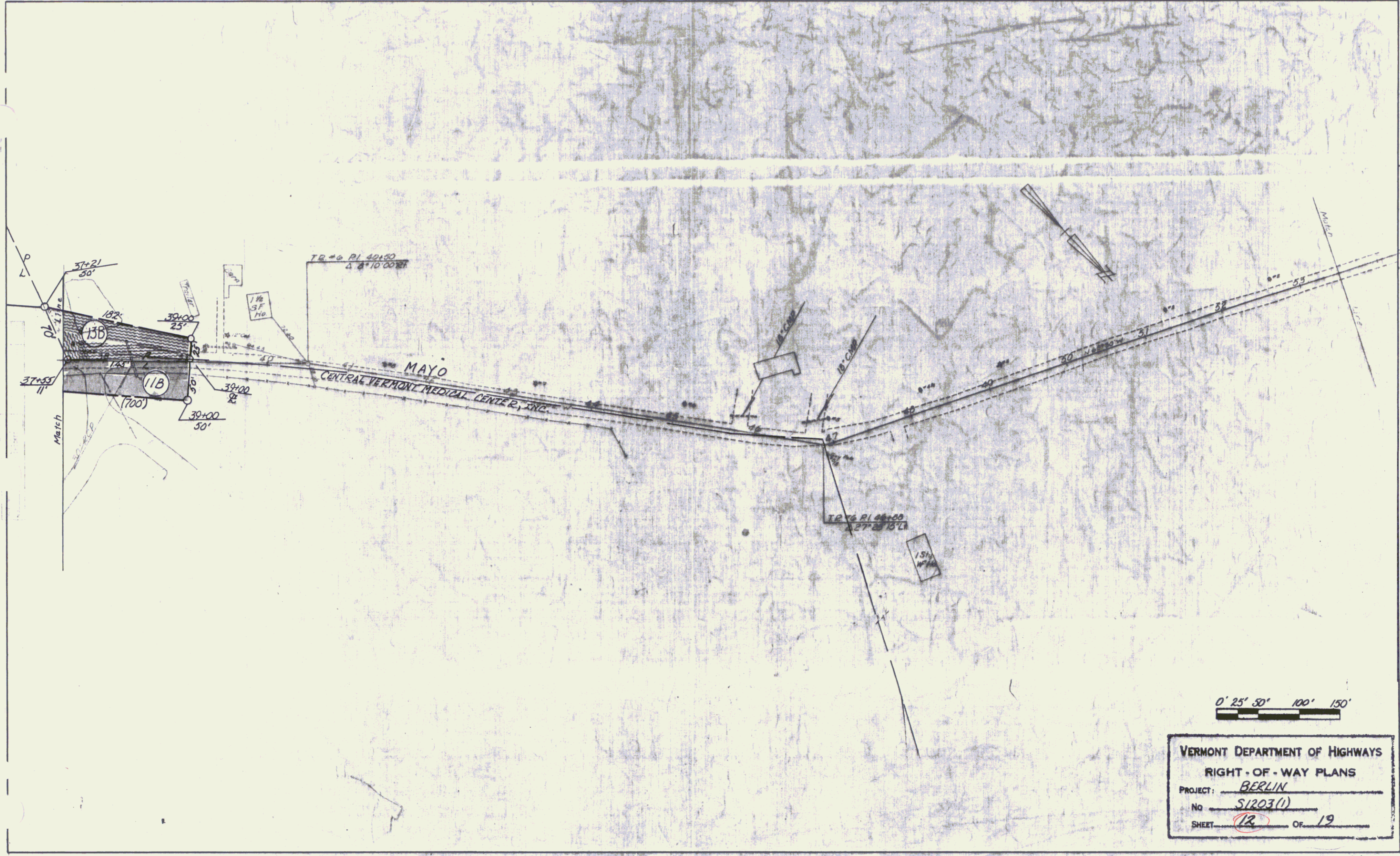

VERMONT DEPARTMENT OF HIGHWAYS
 RIGHT-OF-WAY PLANS
 PROJECT: BERLIN
 No. S1203(1)
 SHEET 12 OF 19

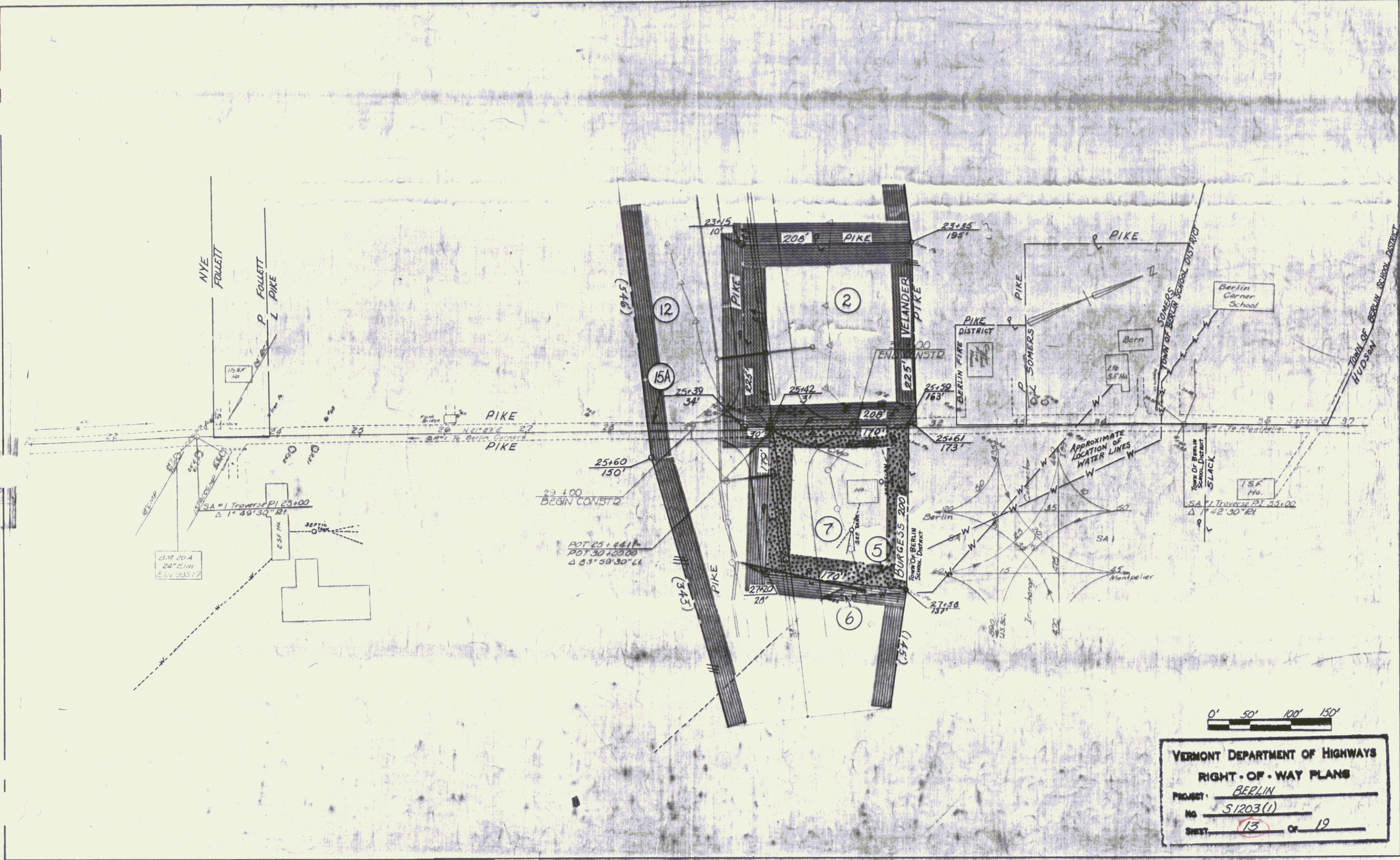

PROPERTY LINE SURVEY
OF
CENTRAL VERMONT MEDICAL CENTER
BERLIN, VERMONT

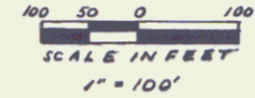

POITRAS DEVELOPMENT

LAGUE INC.

REFERENCE ONLY

W

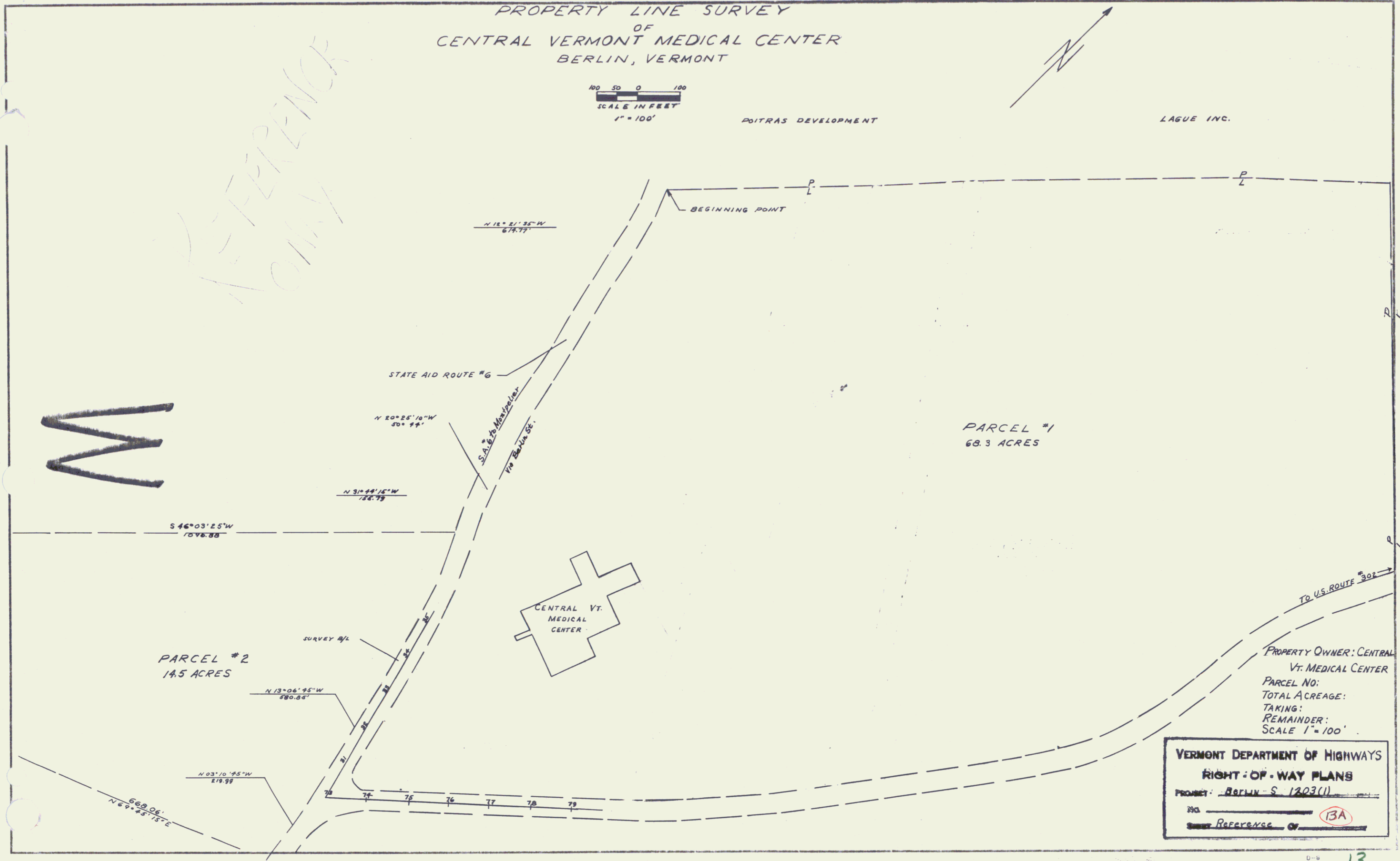

VERMONT DEPARTMENT OF HIGHWAYS
RIGHT-OF-WAY PLANS
PROJECT: BERLIN-S 1203(1)
NO. 13A
SHOWN REFERENCE OF 13A