

INDEX OF SHEETS

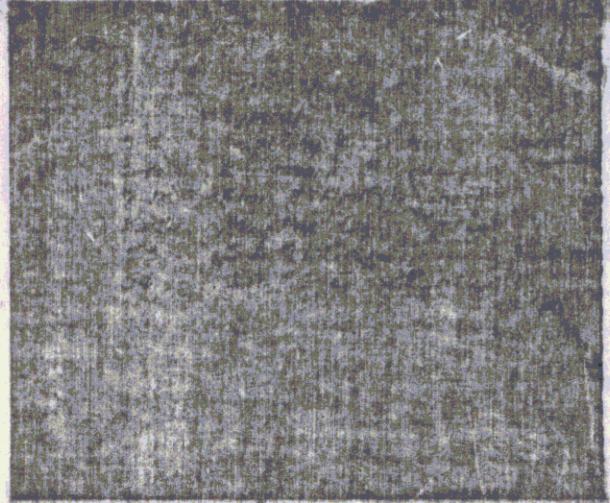

# STATE OF VERMONT DEPARTMENT OF HIGHWAYS PROPOSED IMPROVEMENT

SECONDARY PROJECT  
**TOWN OF BERLIN**  
COUNTY OF WASHINGTON  
BERLIN STATE HIGHWAY  
INTERSTATE ROUTE 89-U.S. ROUTE 302 ROAD

BEGINNING AT A POINT 2.398 MILES EASTERLY OF THE JUNCTION  
OF BERLIN STATE HIGHWAY AND U.S. ROUTE 302 AND EXTENDING  
WESTERLY 1.241 MILES.

LENGTH OF ROADWAY 6,550.00 FEET = 1.241 MILES  
LENGTH OF PROJECT 6,550.00 FEET = 1.241 MILES

ADT (1992)	---
ADT (1987)	7830
DHV (1987)	1175
D	51.5%
T	7%
V	50

Route VT62  
Proj # S1203(1)  
Pir: 00R397  
update: 11/5/65

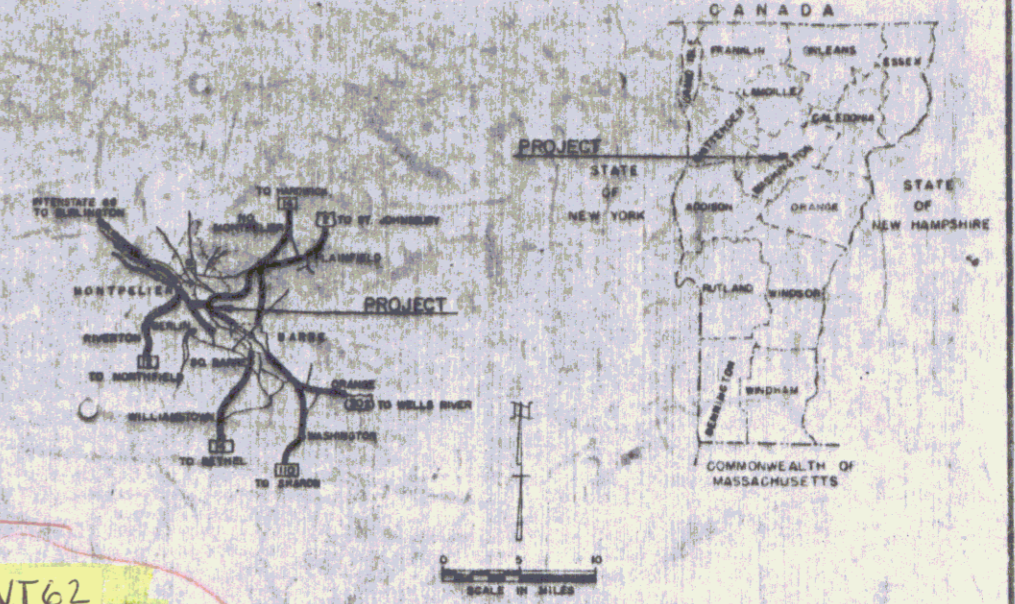

R.O.W.  
**VT 62**  
**M**



MP 0.17 to 1.41  
RIGHT-OF-WAY DIVISION  
TOWN FILE  
PERPETUAL  
Town of **BERLIN** Route #62  
(To Be Returned To R.O.W. Division)

CONVENTIONAL SIGNS	
COUNTY LINE	---
TOWN LINE	---
FENCE LINE	---
STONE WALL	---
UNFENCED PROPERTY	---
GUARD RAIL	---
TRAVELED WAY	---
RAILROAD	---
RETAINING WALL	---
CENTER LINE	---
SURVEY LINE	---
CULVERT	---
DROP INLET	---
TROLLEY POLE	---
POWER POLE	---
TELEPHONE POLE	---

F.A. CONSTRUCTION IDENTIFICATION SIGNS	
GROUND ELEVATION	---
GRADE ELEVATION	---
CURVE DATA	
DEFLECTION OF ANGLE	A
DEGREE OF CURVE	D
RADIUS OF CURVE	R
TANGENT DISTANCE	T
LENGTH OF CURVE	L
EXTERNAL DISTANCE	E
POINT OF INTERSECTION	PI
POINT OF CURVE	PC
POINT OF TANGENT	PT
POINT ON TANGENT	POT
POINT OF TANGENT	PT



THESE PLANS ARE SUBJECT TO SUCH REVISIONS AS MAY BE  
REQUIRED BY THE BUREAU OF PUBLIC ROADS OR THE COMMISSIONER  
OF HIGHWAYS.  
CONSTRUCTION IS TO BE CARRIED ON IN ACCORDANCE WITH  
THESE PLANS AND THE STANDARD SPECIFICATIONS FOR HIGHWAY AND BRIDGE  
CONSTRUCTION, LAST EDITION, AS APPROVED BY THE BUREAU OF  
PUBLIC ROADS OF VERMONT IN 1954 (INCLUDING ALL SUBSEQUENT  
AMENDMENTS) AND SUCH REVISED SPECIFICATIONS AND SPECIAL  
PROVISIONS AS ARE SUBMITTED WITH THESE PLANS.

APPROVED	APPROVED	APPROVED	APPROVED	APPROVED	APPROVED
DATE: 11/1/65	DATE: 11/1/65	DATE: 11/1/65	DATE: 11/1/65	DATE: 11/1/65	DATE: 11/1/65

DEPARTMENT OF COMMERCE  
BUREAU OF PUBLIC ROADS

APPROVED \_\_\_\_\_  
DIVISION ENGINEER DATE \_\_\_\_\_

PROJECT S NO 1203(1)  
SHEET 19

DC  
12/15/65