

Property Line Fence
 274m 363-E, Med.
 8+00 - 10+25 LF
 8+00 - 10+25 RT
 15+00 - 16+00 LF
 15+00 - 16+00 RT
 T.H. 64 15+25 RL - ML 67+00
 15+00 RL - 67+00
 10+25 LF - 64+00

DEMOLITION AND DISPOSAL
 OF BUILDING ITEM 586
 9+50 RT TH 64
 10+15 LF TH 64

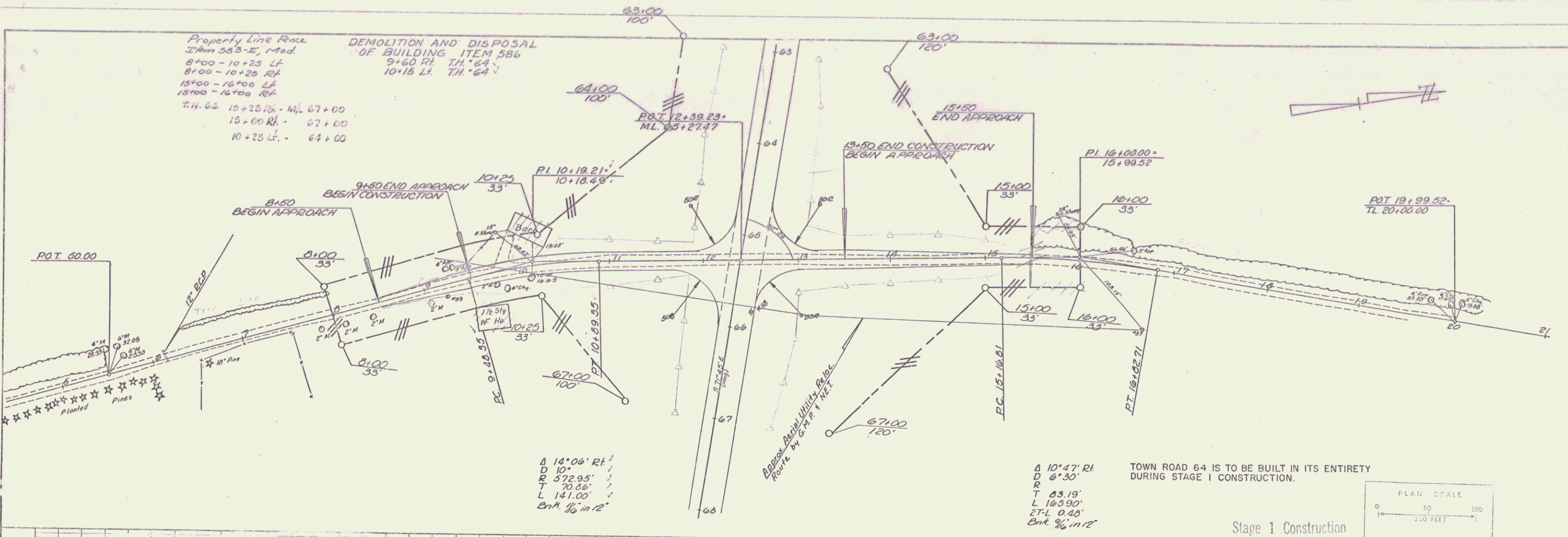

A 14°06' RT
 D 10'
 R 572.95'
 T 70.86'
 L 141.00'
 Ent. 1/8" in 12"

A 10°47' RT
 D 6°30'
 R
 T 83.19'
 L 165.90'
 2-TL 0.40'
 Ent. 1/8" in 12"

TOWN ROAD 64 IS TO BE BUILT IN ITS ENTIRETY DURING STAGE I CONSTRUCTION.

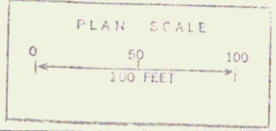

Stage 1 Construction

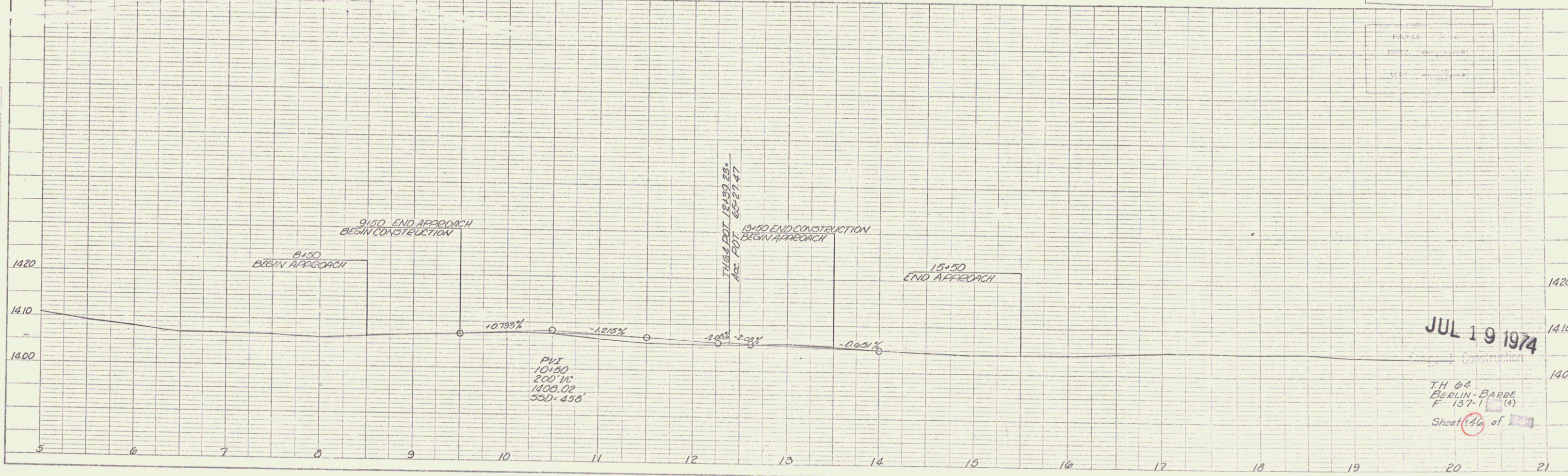

JUL 19 1974

T.H. 64
 BERLIN-BARRE
 F 137-1 (4)
 Sheet 149 of 150