

NOTE: On the St. John property, the right of way action, as obtained, agrees to have all elm logs cut into 8' length, all other timber 12' 4".

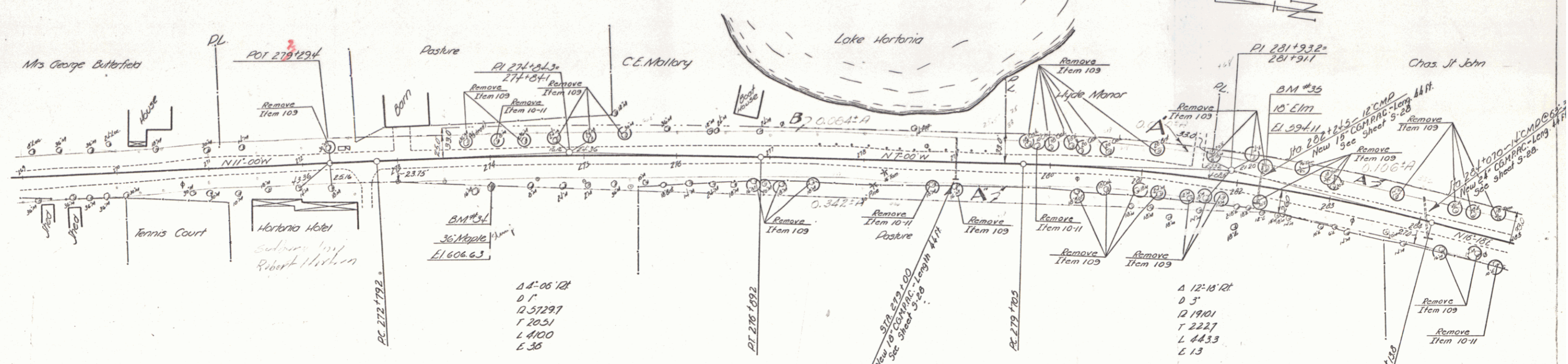

PARCEL	INSTRUMENT	DATE	GRANTOR	GRANTEE	RECORDED	REMARKS
A	W.D.O.E.	12-22-41	CHARLES & HELEN ST. JOHN	ST OF VT	12 243-30	1-21-42
A'	W.D.O.E.	5-5-42	JAMES N. HYDE	ST OF VT	12 276-78	6-1-42
A''	W.D.O.E.	4-13-45	C.E. MALLORY	ST OF VT	13 233-4-5	8-10-45

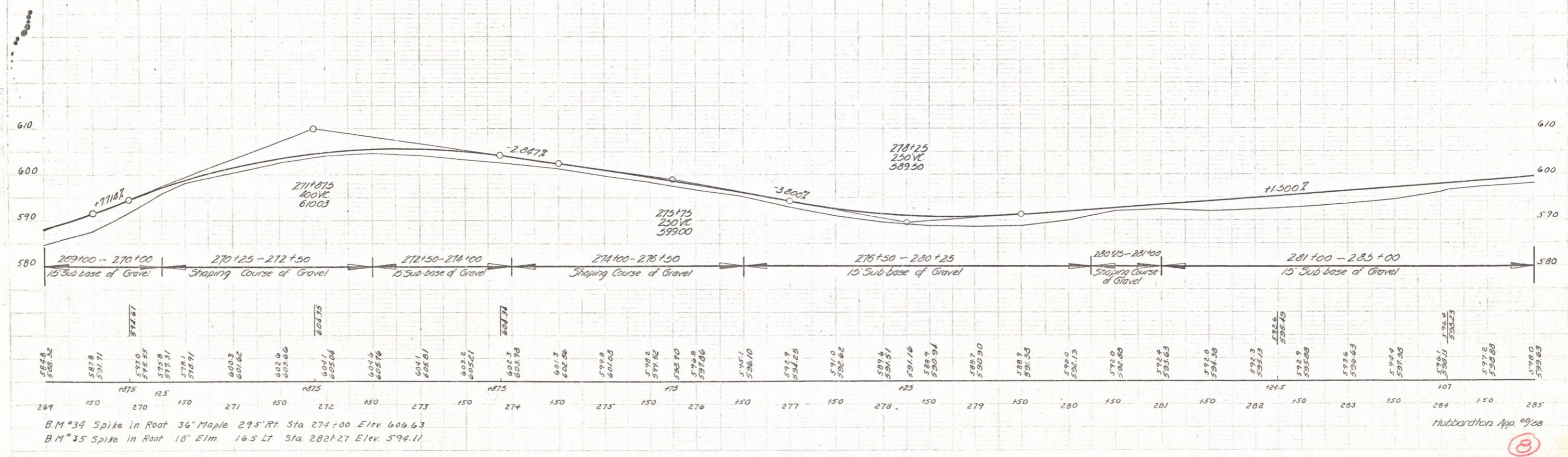

B.M. #39 Spike in Root 36" Maple 295' Rt. Sta 274+00 Elev 606.63
 B.M. #35 Spike in Root 18" Elm 165 Lt. Sta 282+27 Elev 594.11

Hubbardston App. 8/28