

STATE OF VERMONT
DEPARTMENT OF HIGHWAYS
RIGHT-OF-WAY PLANS
DETAIL SHEET
OF

TABLE OF PROJECT PROPERTY ACQUISITION

PARCEL NO.	GRANTOR	SHEET NO.	BEGINNING STATION	ENDING STATION	TAKING	REM.	RIGHTS	TITLE TAKEN	DATE	TOWN OR CITY RECORDED	BK.	PG.	REMARKS
1	DESMOND, MARGARET G.	5	108+85 RH 110+50 RH	109+20 RH 110+87 RH			SLOPE (70°) (P) SLOPE (90°) (P)						
2A	CARMODY, SOPHIA	5	110+87 112+50 RH 114+25 RH 117+20 RH	117+50 113+55 RH 116+86 RH 117+50 RH	0.17 AL		SLOPE (210°) (P) SLOPE (4,000°) (P) SLOPE (255°) (P)						
B			108+50 111+00 LH 111+50 LH 112+75 LH 115+60 LH 116+70 LH 117+98 LH	118+17 113+25 LH 116+28 LH 117+75 LH	0.19 AL		DRIVE (T) CULVERT & DRAIN (P) SLOPE (200°) (P) SLOPE (210°) (P) SLOPE (750°) (P) DRAINAGE (P)						
3A	TARAN, STEPHEN J & GRETEL	5,6	117+50 117+50 RH 117+98 RH 120+50 RH 121+00 RH 122+34 & 123+00 RH 126+00 RH 127+75 RH	128+26 120+00 RH 121+35 RH 128+40 RH	37/16 AL		SLOPE (2,200°) (P) CULVERT (P) SLOPE (820°) (P) DRIVE (T) CELLAR DRAIN DRIVE (T) CULVERT (P)						
B		5,6,7	118+17 118+90 LH 122+00 LH 123+45 LH 126+00 LH 129+55 LH 130+00 LH	136+80 127+66 LH 129+95 LH 132+00 LH	1.9 AL		DRIVE (T) DRIVE (T) SLOPE (4,200°) (P) CULVERT & DRAIN (P) SLOPE (120°) (P) SLOPE (2,750°) (P)						

TABLE OF REVISIONS

REVISION NO.	SHEET NO.	DESCRIPTION OF REVISION	DATE	MADE BY	APPROVED BY

MADE BY: DATE: 8-2-67
CHECKED BY: DATE:

PRESENT R.O.W.
 - - - - - TAKING WITHOUT ACCESS
 - - - - - TAKING WITHOUT ACCESS ALONG PROPERTY LINES
 - - - - - TAKING WITH ACCESS
 (P) PERMANENT EASEMENT
 (T) TEMPORARY EASEMENT

LEGEND
 - SR - SR - SLOPE RIGHTS
 - P - P - PROPERTY LINE
 - Δ - Δ - Δ - TOP OF CUT
 - O - O - O - TOE OF SLOPE

APPROVED: _____ DATE: _____
 CHIEF OF ACQUISITION
 APPROVED: _____ DATE: _____
 HIGHWAY ENGINEER
 APPROVED: _____ DATE: _____
 R.O.W. DIRECTOR

JUN 17 1967
 PROJECT POULTNEY
 NO. 50 016-1-6717
 SHEET 3 OF

STATE OF VERMONT
DEPARTMENT OF HIGHWAYS
RIGHT-OF-WAY PLANS
DETAIL SHEET
OF

TABLE OF PROJECT PROPERTY ACQUISITION

PARCEL NO.	GRANTOR	SHEET NO.	BEGINNING STATION	ENDING STATION	TAKING	REM.	RIGHTS	TITLE TAKEN	DATE	TOWN OR CITY RECORDED	BK.	PG.	REMARKS
4	SKOVIDA, ANDREW J. f CHARLOTTE M	6,7	135+00 128+26 R 129+00 DA 130+35 DA	137+00 129+25 DA	0.23 A1		SLOPE (1200') (P) DRIVE (T) HOUSE DRAIN						ALL RT & I
5	TARAN, MICHAEL G. f STATIA Z.	7	137+00	138+86	1.0 A1								HOUSE f GARAGE
6	HAVRIKA, ANDREW f HELEN M.	7	138+86	141+50	0.22 A1								
7	DELAWARE f HUDSON R.D.												

TABLE OF REVISIONS

REVISION NO.	SHEET NO.	DESCRIPTION OF REVISION	DATE	MADE BY	APPROVED BY

MADE BY: DATE: 8-4-67
CHECKED BY: _____ DATE: _____

_____ PRESENT R.O.W.
 - - - - - TAKING WITHOUT ACCESS
 - - - - - TAKING WITHOUT ACCESS ALONG PROPERTY LINES
 - - - - - TAKING WITH ACCESS
 (P) PERMANENT EASEMENT
 (T) TEMPORARY EASEMENT

LEGEND
 SR - SR - SLOPE RIGHTS
 P - P - PROPERTY LINE
 Δ - Δ - TOP OF CUT
 O - O - TOE OF SLOPE

APPROVED _____ DATE _____
 CHIEF OF ACQUISITION
 APPROVED _____ DATE _____
 HIGHWAY ENGINEER
 APPROVED _____ DATE _____
 R.O.W. DIRECTOR

JUN 17 1965
 PROJECT POULTNEY
 NO. BD 016-1-6717
 SHEET 4 OF _____

PLAN
 DRAWN BY: [Signature]
 CHECKED BY: [Signature]
 DATE: 5/87
 NO. 567

PROFILE
 DRAWN BY: [Signature]
 CHECKED BY: [Signature]
 DATE: 5/87
 NO. 567

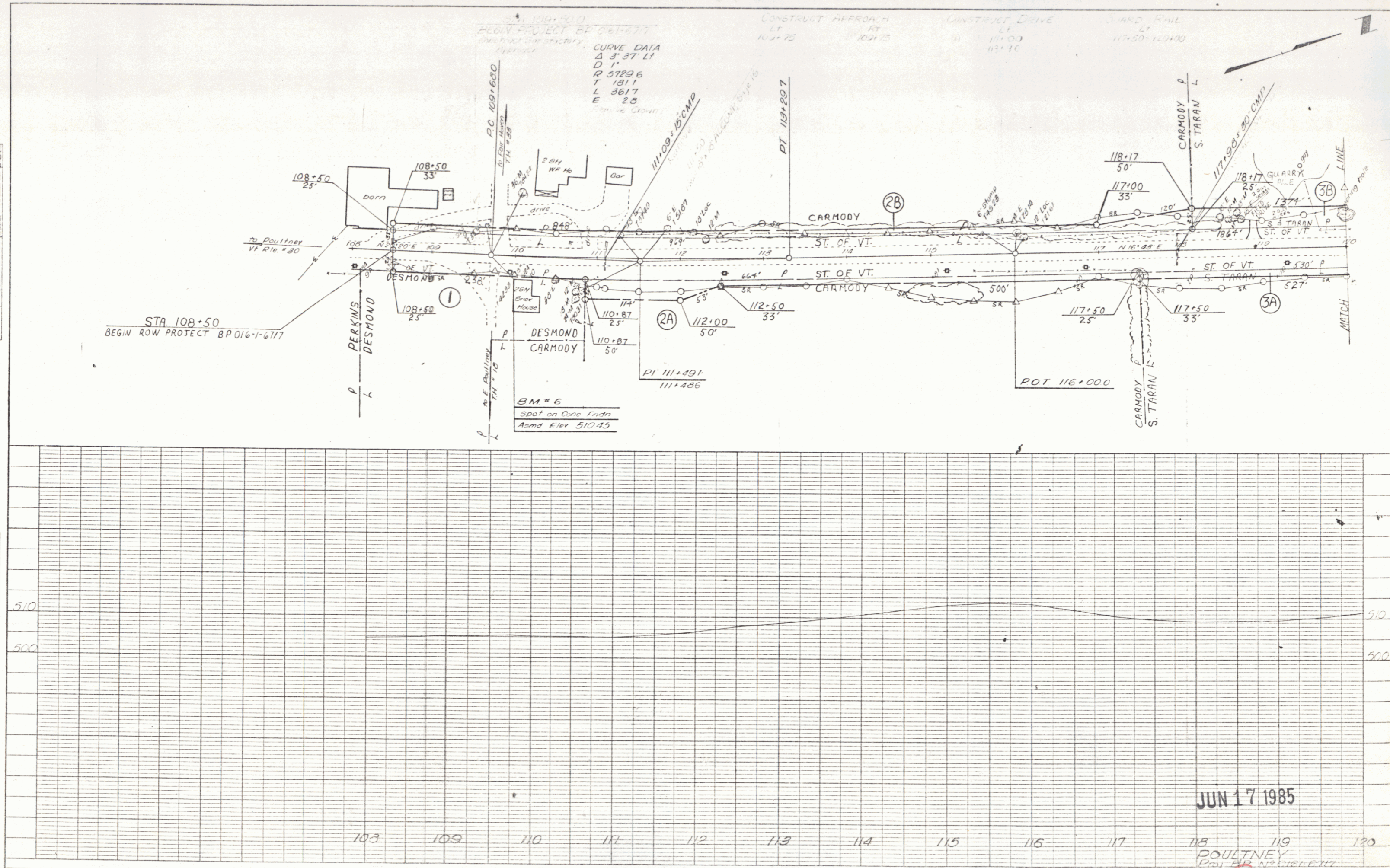

JUN 17 1985

POULTNEY
 PROJECT NO. 1011-1-117
 SHEET 5

PLAN
 DATE: 6/17/85
 DRAWN BY: J. W. POULTNEY
 CHECKED BY: J. W. POULTNEY
 IN CHARGE: J. W. POULTNEY
 NO. OF REV. CHECKED: 0

PROFILE
 DATE: 6/17/85
 DRAWN BY: J. W. POULTNEY
 CHECKED BY: J. W. POULTNEY
 IN CHARGE: J. W. POULTNEY
 NO. OF REV. CHECKED: 0

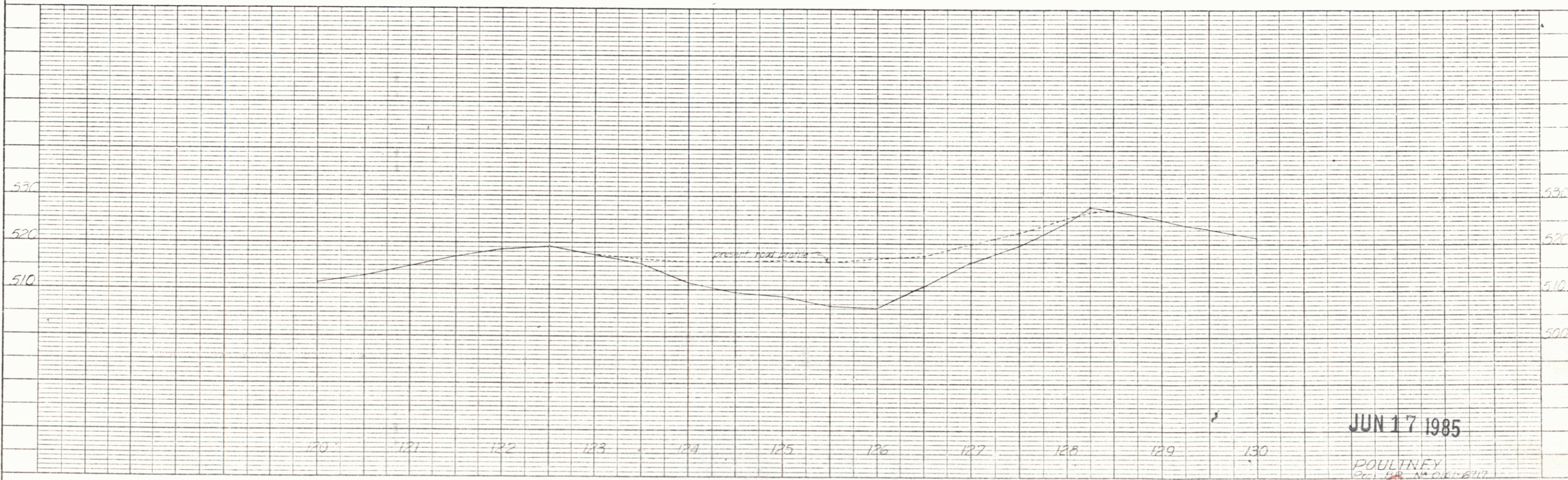
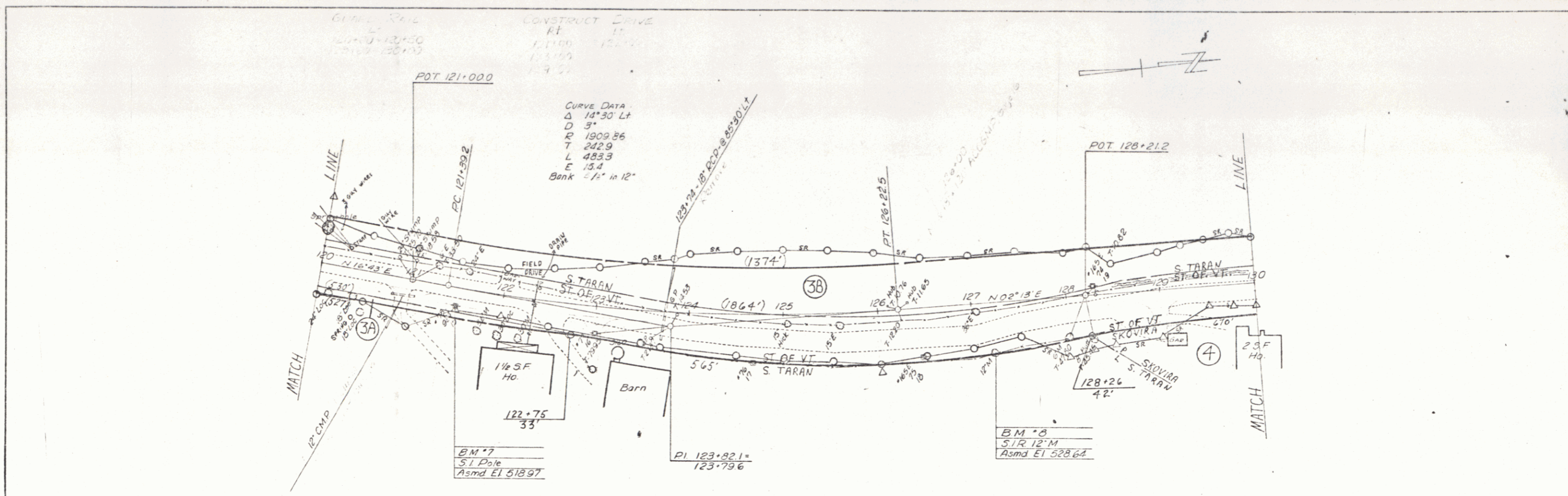

JUN 17 1985

POULTNEY
 Civil Engineer
 6

