

INDEX OF SHEETS

SHEET NO. 1	TITLE PAGE
2	TYPICAL CROSS SECTION OF IMPROVEMENT DOUBLE THICK COAT OF REFINED TAR W/ PEA STONE SEAL, ITEM 312-A
3	ROADWAY STANDARD SHEET RS 56-1, BANKING TABLES
4	QUANTITY SHEET (ITEMS AND DRAINAGE)
5-6	EARTHWORK SHEETS
7-9	PLAN AND PROFILE SHEETS
9-A	WIRING DIAGRAM (NOT INCLUDED IN PLANS. CAN BE FURNISHED BY THE D & H. R.)
9-B	DETAIL OF FLASHING LIGHT ASSEMBLY
10	ROADWAY STANDARD SHEET RS 56-3, PLANK GUARD RAIL, GUIDE POSTS, & MARKERS
11	ROADWAY STANDARD SHEET RS 56-4, DRAINAGE
12	ROADWAY STANDARD SHEET RS 56-6, TYPICAL SLOPE GRADING
13	ROADWAY STANDARD SHEET RS 56-11, THREE CABLE GUARD RAIL
14	ROADWAY STANDARD SHEET RS 56-12, BARRICADES, SIGNS & LIGHTS
15	ROADWAY STANDARD SHEET RS 56-14, PRECAST R.C.P. DROP INLETS
16	STANDARD STRUCTURE SHEET S-C-21 (CULVERT DETAILS)
17	DETAILS OF 10' X 10' R.C. BOX EXTENSION AT STA 59+58
18	DETAILS OF WINGS AT STA. 59+58
19	REINFORCING STEEL SCHEDULE
20-21	CHANNEL SECTIONS
22-43	CROSS SECTIONS

STATE OF VERMONT
DEPARTMENT OF HIGHWAYS

PROPOSED IMPROVEMENT

TOWN OF POULTNEY

COUNTY OF RUTLAND
VERMONT ROUTE 30
MANCHESTER-RUTLAND ROAD

BEGINNING AT A POINT APPROXIMATELY 2.1 MILES SOUTH OF THE CASTLETON-POULTNEY TOWN LINE AND EXTENDING NORTHERLY 3,125.0 FEET.

LENGTH OF PROJECT 3,125.0 FEET • 0.592 MILE

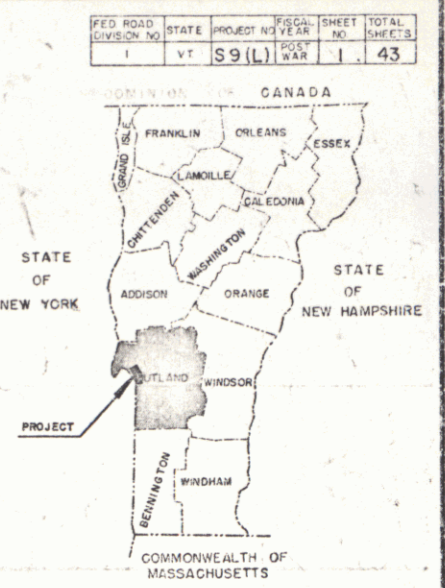
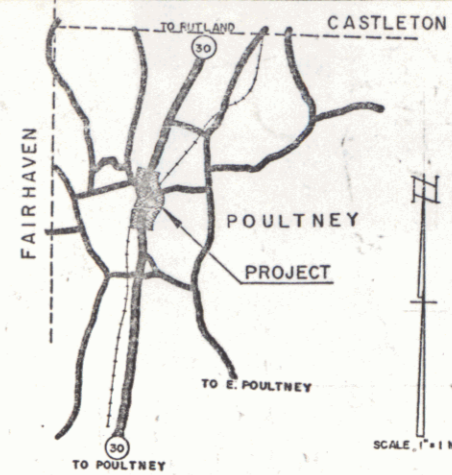

PROJECT NAME & NUMBER	TYPE	PAVEMENT AREA
POULTNEY 59(L)	DOUBLE THICK COAT OF REFINED TAR W/ PEA STONE SEAL	6944 S.Y.
RECORD PLANS		
MATERIALS		
SUB-BASE OF GRAVEL - GREER'S PIT, POULTNEY, VT.	REIN. STEEL - VT. STRUC. STEEL CO., BURLINGTON, VT.	
PEA STONE SEAL - CLARK & HAYNES, POULTNEY, VT.	R.C. PIPE - FEDERAL CO. & SAND CO., GLENS FALLS, NY.	
REFINED TAR - KOPPEL'S PROD. CO., EVERETT, MASS.	ACC. G.M. PIPE - W.F. METAL CULV. CO., BOSTON, MASS.	
CEMENT - IRONLAD CEMENT CO., GLENS FALLS, NY.	THREE CABLE G.R. - AMERICAN STEEL	
CONG. AGGREGATE - BARKES, RUTLAND, VT.	WIRE CO., NEW HAVEN, CONN.	
CONTRACTOR - W.H. DRATH, 130 W. BROAD ST., BURLINGTON, VT.	CONTRACT DATED - JUNE 14, 1956	
RESIDENT ENGINEER - SYLVESTER G. CROSSITT	CONTRACT STARTED - JUNE 19, 1956	
INSPECTORS -	CONTRACT COMPLETED - JULY 11, 1957	
RECORD PLANS - W.H. DRATH	CONTRACT ACCEPTED - JULY 11, 1957	

NOTE: ANY FURTHER INFORMATION CONCERNING FINAL QUANTITIES, AMOUNTS OR OTHER DETAILS RELATIVE TO THIS PROJECT MAY BE FOUND IN EITHER THE FIELD BOOKS OR THE ESTIMATE FILE.

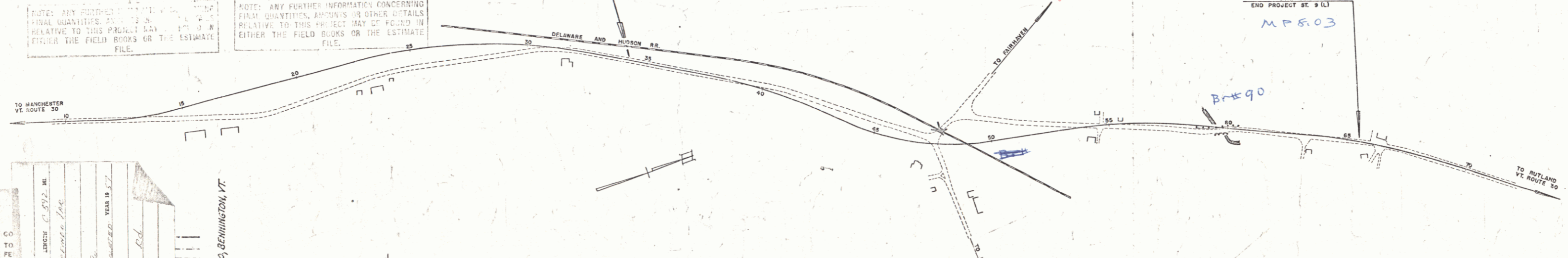

RIGHT-OF-WAY DIVISION
TOWN FILE
PERPETUAL
TOWNS OF H 30
(To Be Returned To R.O.W. Division)

CO TO	LEWIS C. BRYAN, INC.
PE	
ST	
UN	
DR	
RA	
RE	
GE	
TO	
BU	
SP	
DR	
TS	
AS	
IN	
TE	
TR	
HE	

CONTR. - W.H. DRATH, 130 W. BROAD ST., BURLINGTON, VT.	RECORD PLANS - W.H. DRATH	CONST. COMPLETED - JULY 11, 1957
GROUND ELEVATION	DATUM	LINE
GRADE ELEVATION	DATUM	LINE
CURVE DATA		
DEFLECTION ANGLE	A	
DEGREE OF CURVE	D	
RADIUS OF CURVE	R	
TANGENT DISTANCE	T	
LENGTH CURVE	L	
EXTERNAL DISTANCE	E	
POINT OF INTERSECTION	PI	
POINT OF CURVE	PC	
POINT OF TANGENT	PT	
POINT ON TANGENT	POT	
POINT ON SUB-TANGENT	POST	

SCALES

TYPICAL	1" = 20'
PLAN	1" = 50'
PROFILE HORIZONTAL	1" = 60'
VERTICAL	1" = 10'
CROSS-SECTIONS	1" = 8'

THESE PLANS ARE SUBJECT TO SUCH REVISIONS AS MAY BE REQUIRED BY THE BUREAU OF PUBLIC ROADS OR THE COMMISSIONER OF HIGHWAYS.

CONSTRUCTION IS TO BE CARRIED ON IN ACCORDANCE WITH THE PLANS AND THE STANDARD SPECIFICATIONS FOR HIGHWAY AND BRIDGE CONSTRUCTION OF JANUARY 1956, SUBMITTED TO THE BUREAU OF PUBLIC ROADS FOR APPROVAL ON APRIL 9, 1956, INCLUDING ALL SUBSEQUENT APPROVED REVISIONS AND SUCH REVISED SPECIFICATIONS AND SPECIAL PROVISIONS AS ARE SUBMITTED WITH THE PLANS.

APPROVED	DATE	APPROVED	DATE	APPROVED	DATE	APPROVED	DATE	APPROVED	DATE
<i>[Signature]</i>	Apr 30 1955	<i>[Signature]</i>	Apr 29 1955	<i>[Signature]</i>	Sept 13 1955	<i>[Signature]</i>	Sept 10 1955	<i>[Signature]</i>	Sept 30 1955
DESIGN ENGINEER		SECONDARY ENGINEER		PROJECT ENGINEER		HIGHWAY ENGINEER		CHIEF ENGINEER	

DEPARTMENT OF COMMERCE
BUREAU OF PUBLIC ROADS

Pin # 00R375

PROJECT - ST. NO. 9(L)

SHEET 1 OF 43 SHEETS

PLAN
 DATE 11/24
 DRAWN BY JOC
 CHECKED BY JOC
 NO. 17

SCALE
 NOTE BOOK
 SPECIFICATIONS

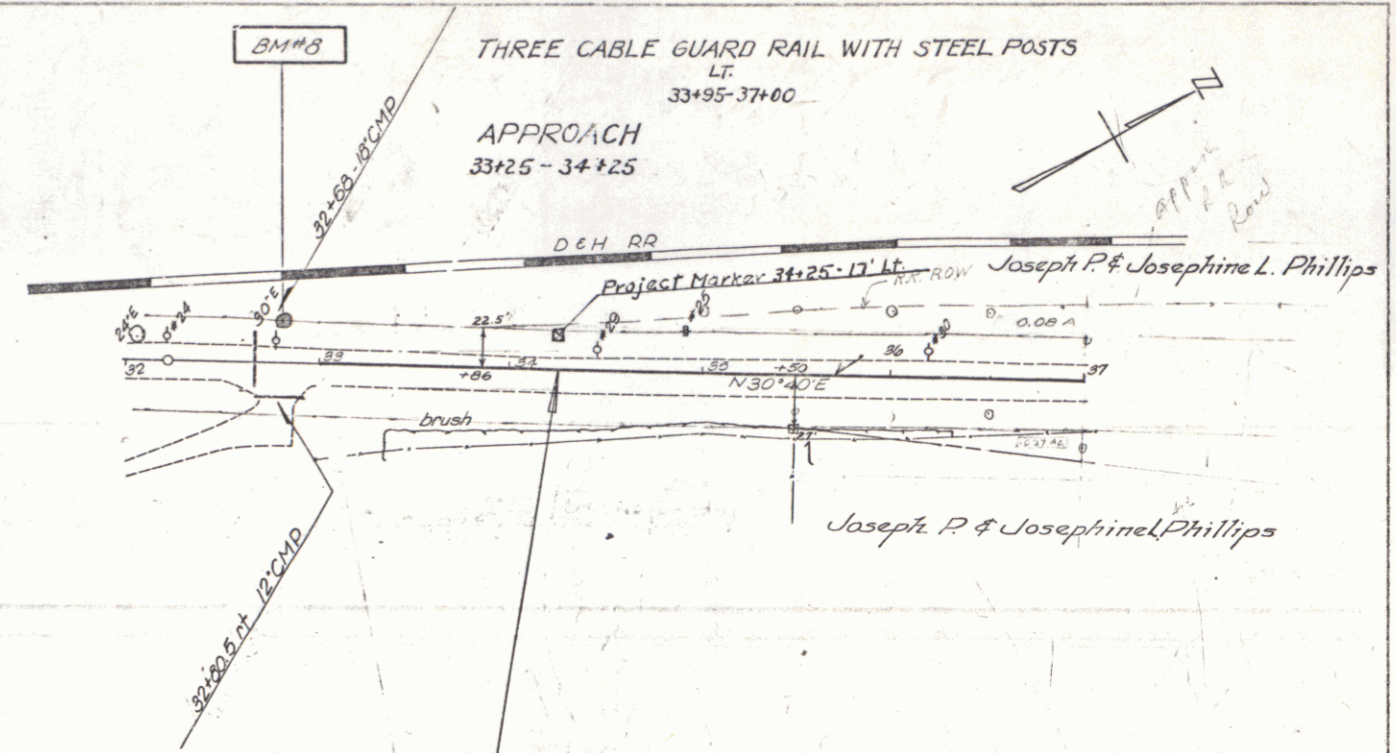

PARCEL	INSTRUMENT	DATE	GRANTOR	GRANTEE	RECORDED	BOOK	PAGE	DATE	REMARKS
A.B.C.D.E	Contd.	4-25-56	Joseph P & Josephine Phillips	St of Va	Poultney	51	238-241	5-16-56	See also sheet 8 & 9

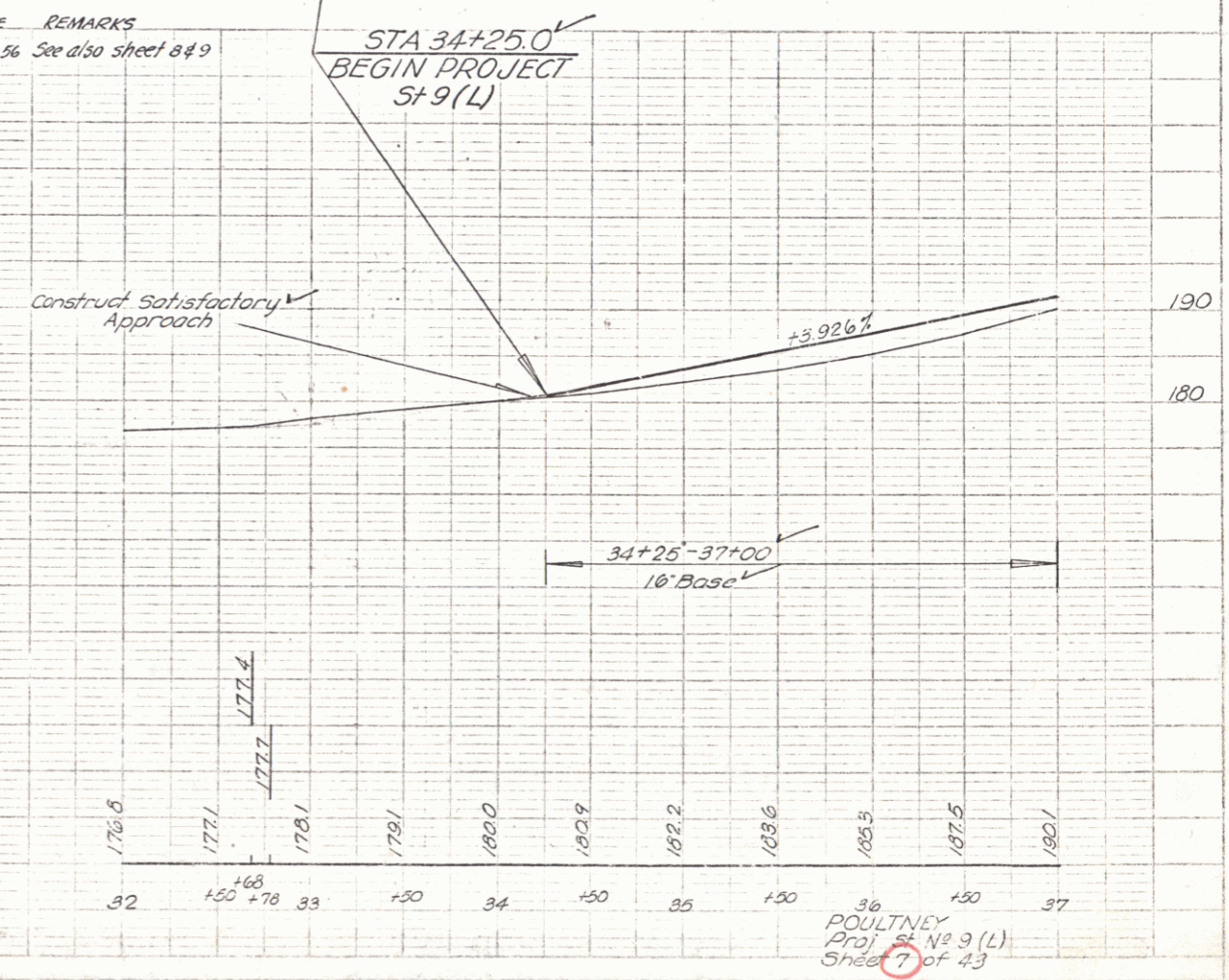

BM # 8 SIT 30° Elm 21' Lt 32+01 elev 177.46

36
 POULTNEY
 Proj. No. 3 (L)
 Sheet 7 of 43

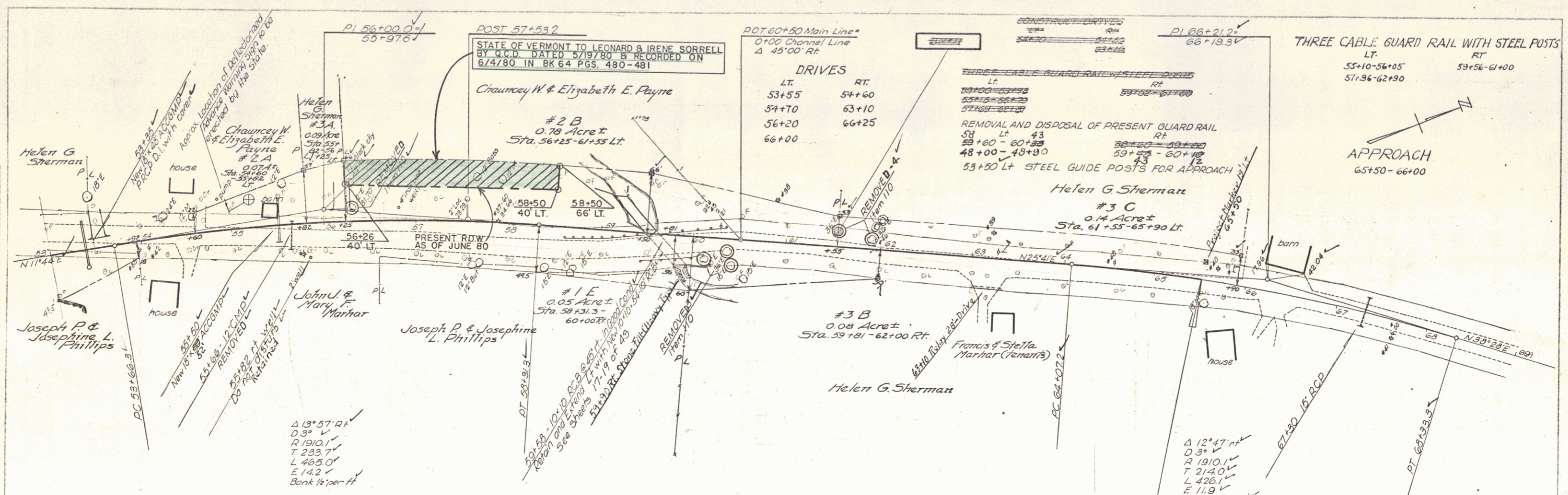

DRIVES

LT.	RT.
53+55	54+60
54+70	63+10
56+20	66+25
66+00	

REMOVAL AND DISPOSAL OF PRESENT GUARD RAIL
 LT. 43
 53+60 - 60+00
 48+00 - 48+00
 53+80 LT. STEEL GUIDE POSTS FOR APPROACH

PARCEL	INSTRUMENT	DATE	GRANTOR	GRANTEE	RECORDED	BOOK	PAGE	DATE	REMARKS
2 A, B	W.D.O.E.	5-25-56	Chauncey W. & Elizabeth E. Payne	St. of Vt.	Poultney	51	254	6-4-56	
3 A, B, C	W.D.O.E.	6-9-56	Helen G. Sherman	St. of Vt.	Poultney	51	288-289	7-12-56	

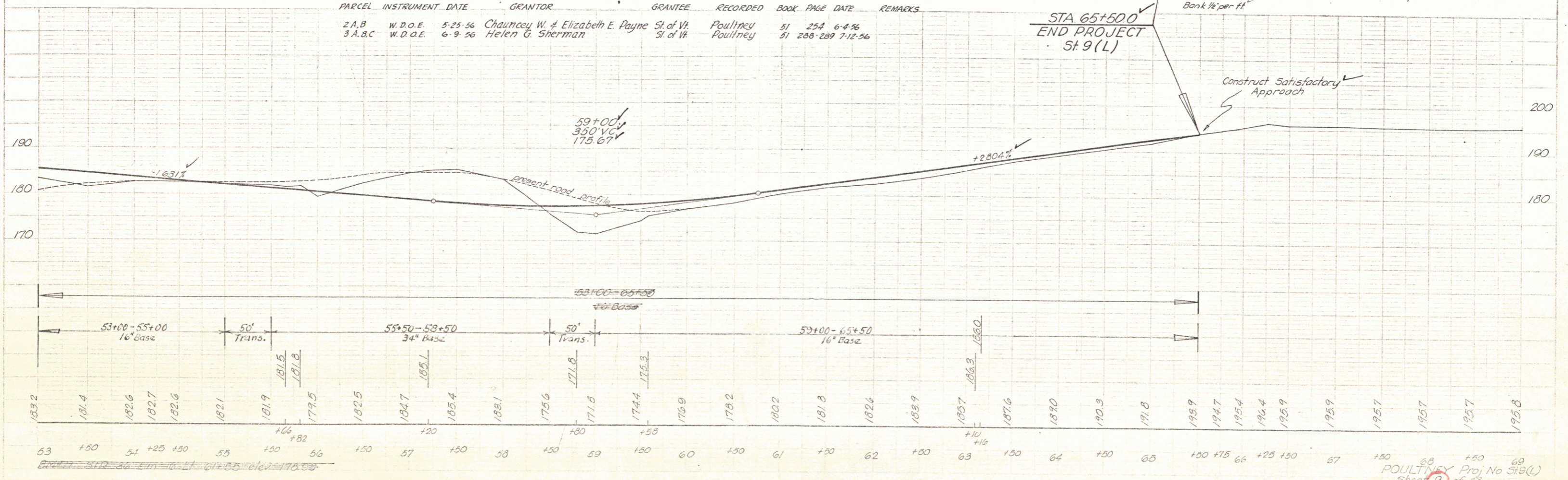

POULTNEY Proj No 319(L)
 Sheet 9 of 43
 JUN 12 1980
 4

ACQUIRED FROM CHAUNCEY W. PAYNE &
ELIZABETH E. PAYNE BY W.D.O.E. DATED
MAY 25, 1956 & RECORDED JUNE 4, 1956
IN BOOK 51 PAGE 254.

SELL-OFF BY STATE OF VERMONT TO
LEONARD & IRENE SORRELL BY Q.C.D.
6/4/80 IN 64/480-81

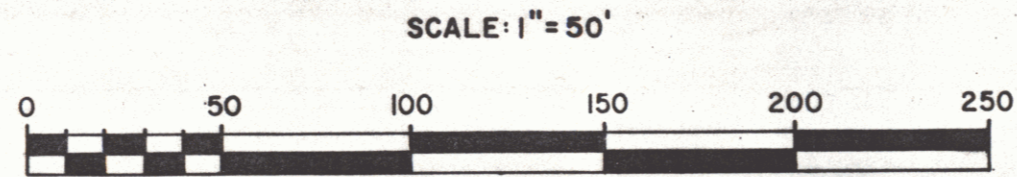
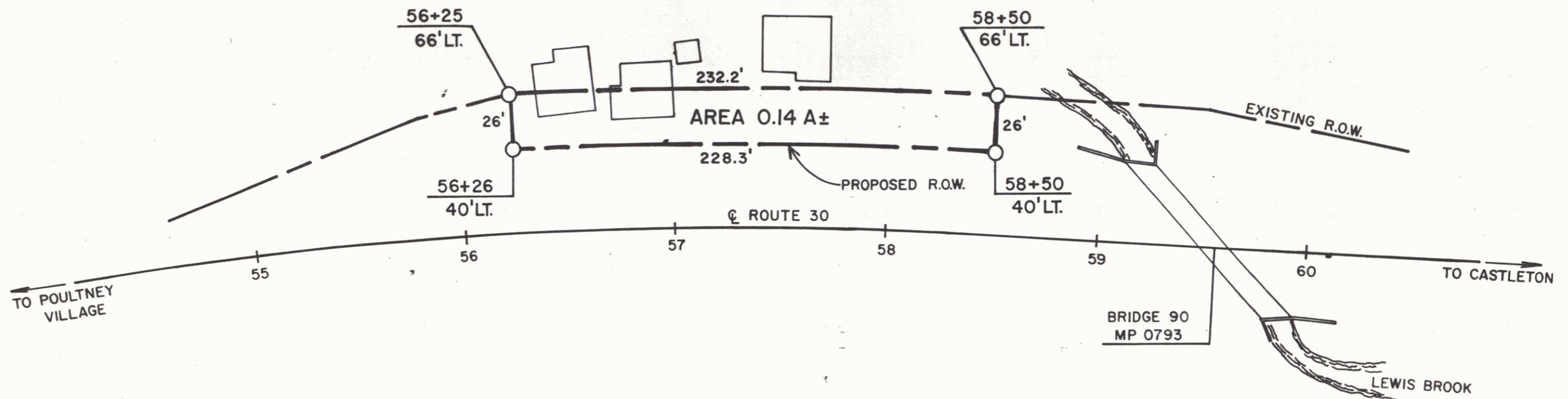
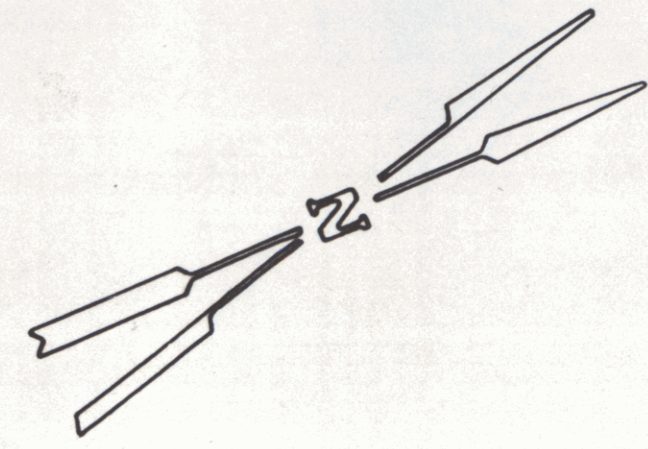

REF SHEET NO. 9 OF 43 VT 30		
STATE OF VERMONT AGENCY OF TRANSPORTATION		
TOWN OF POULTNEY 9A		
PROJECT	ST 9 (L)	
APPROX. SCALE 1" = 50'	DATE 4/22/80	DRAWN BY B.A.M.