

INDEX OF SHEETS
 1. Title, Typical, Summary of Items, Plan & Profile
 2, 3. X-sections

CONSTRUCT DRIVE
 194 + 62 RT

TOWN OF POULTNEY
 COUNTY OF RUTLAND

VERMONT ROUTE 30
 BEGINNING AT A POINT APPROXIMATELY 3.646 MILES
 NORTHWESTERLY FROM THE WELLS - POULTNEY
 TOWN LINE AND EXTENDING NORTHWESTERLY 0.114 MILES.
 LENGTH OF PROJECT 600 FEET = 0.114 MILES

PARCEL NO. 1
 BRAYTON, JAMES B. & GIANOLA, MARY PATRICIA
 193+20RT-198+20RT SLOPE (P) 0.25A±
 194+62RT DRIVE (T) DRIVE 12' GRAVEL M.P. 3.69
 DRIVE RELEASE DATE:
 DRIVE PERMIT DATE:

BM 1
 S.I.R. 15' E.
 Asm'd Elev. 50000

BM 2
 30' Oak
 Asm'd Elev. 49300

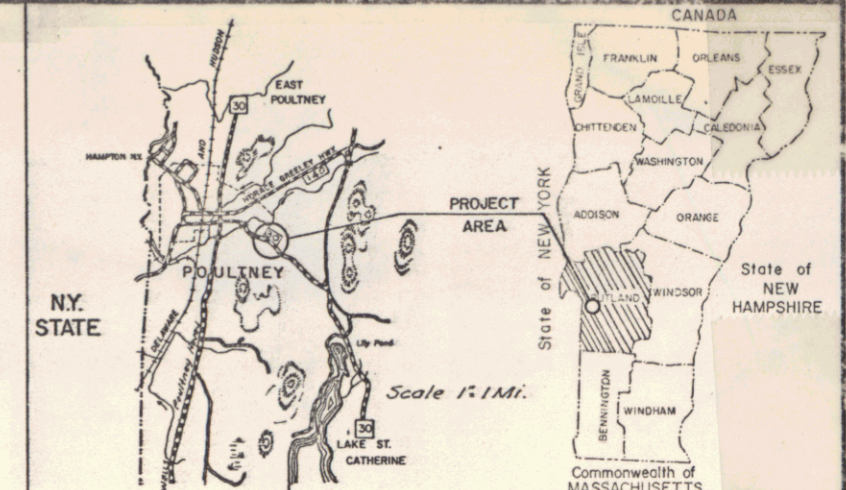

ITEM NO.	ITEM	UNIT	NET	RNDG.	TOTAL	FINAL
201.10	CLEARING & GRUBBING, PLUS INDIV. TRS.	LS	1		1	
203.15	COMMON EXCAVATION	CY	323	27	350	
203.16	SOLID ROCK EXCAVATION	CY	1382	18	1400	
301.15	SUBBASE OF GRAVEL	CY	359	11	370	
404.31	BIT. SURFACE TREATMENT, TYPE IX	GAL.	117	3	120	
406.25	BIT. CONCRETE PAVEMENT	TON	27	3	30	
607.10	Roadway Patrol Maintenance	HR	50	EST	50	
630.10	UNIFORMED TRAFFIC OFFICERS	HR	20	EST	20	
651.10	SEED	LB.	18	2	20	
651.15	FERTILIZER	LB.	150		150	
651.20	AGRICULTURAL LIMESTONE	TON	1	0.4	1	
651.25	HAY MULCH	TON	1	0.4	1	

- CONVENTIONAL SIGNS
- COUNTY LINE
 - TOWN LINE
 - LIMITS OF ACCESS
 - POINT OF ACCESS
 - FENCE LINE
 - STONE WALL
 - TRAVELED WAY
 - GUARD RAIL
 - RAILROAD
 - SURVEY LINE
 - CULVERT
 - POWER POLE
 - TELEPHONE POLE
 - TREES
 - PROPERTY LINE
 - ROW TAKING LINE
 - SLOPE RIGHTS
 - TOP OF CUT
 - TOE OF SLOPE

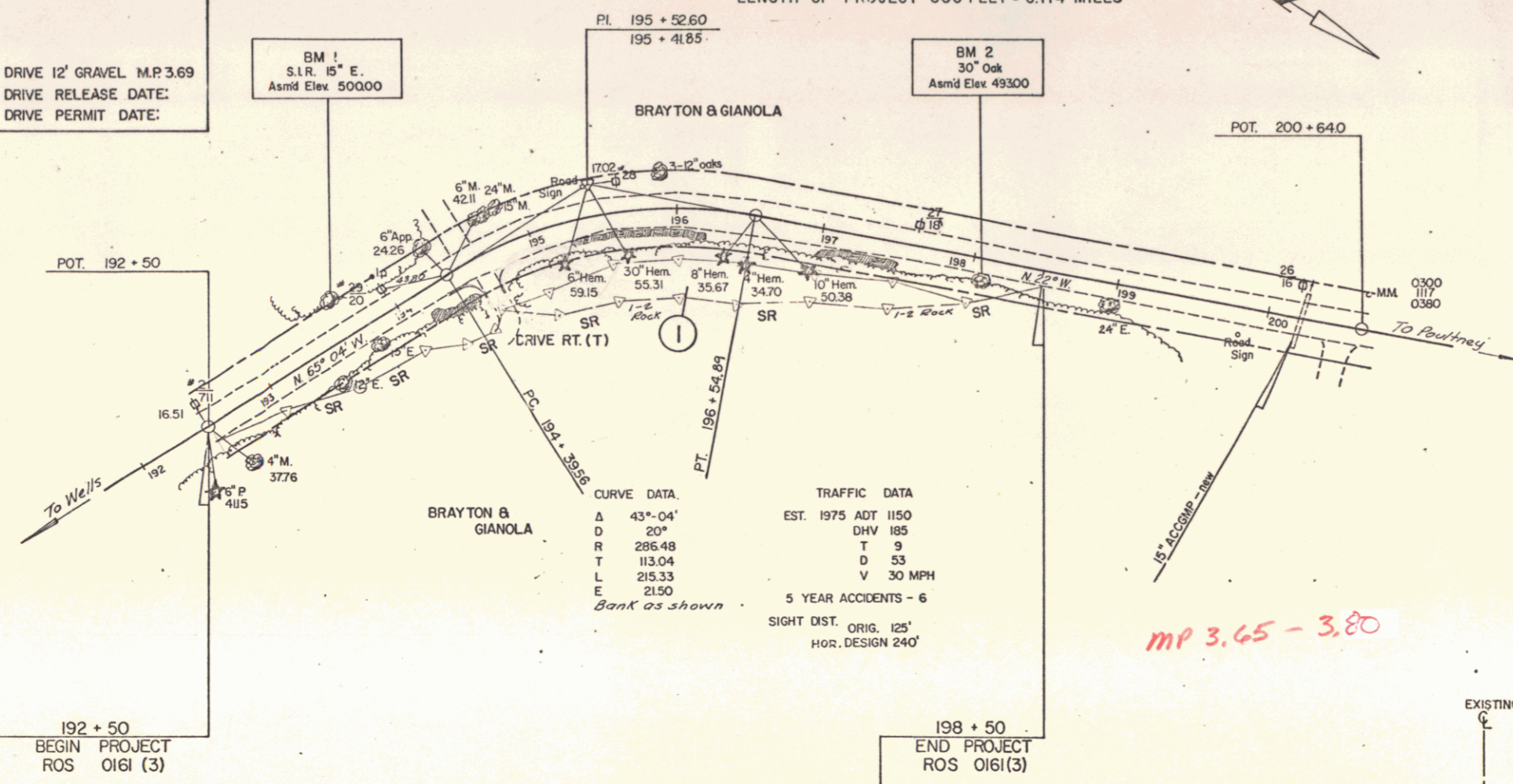

VT 30
 OOR 374

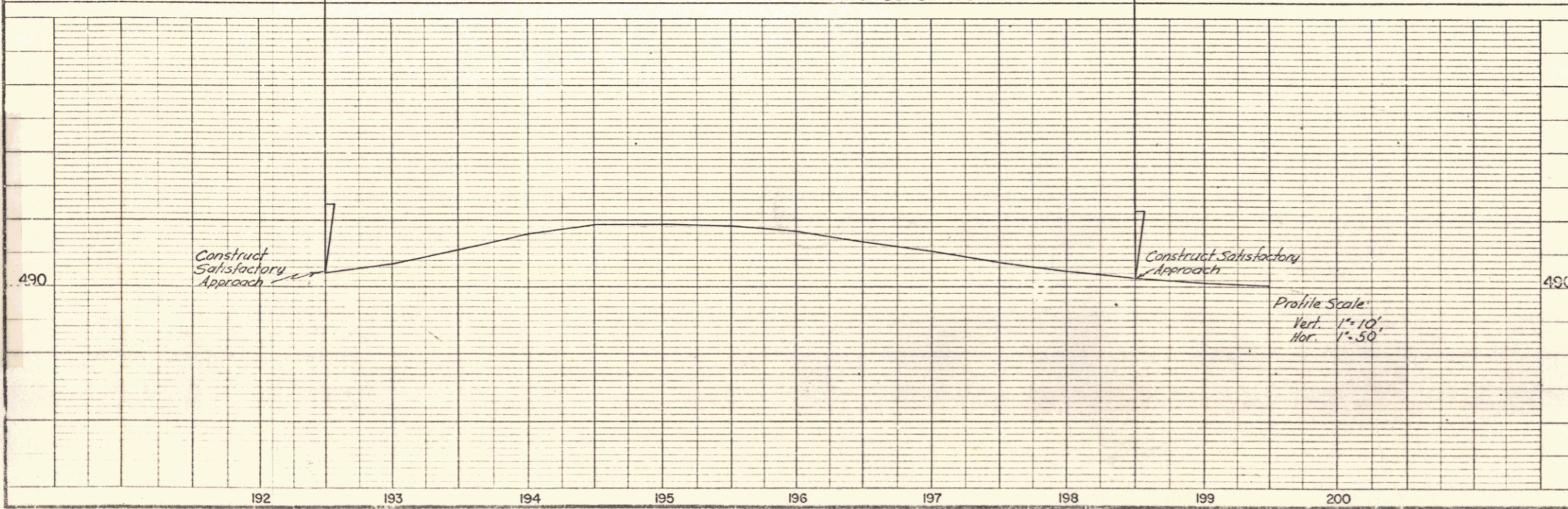
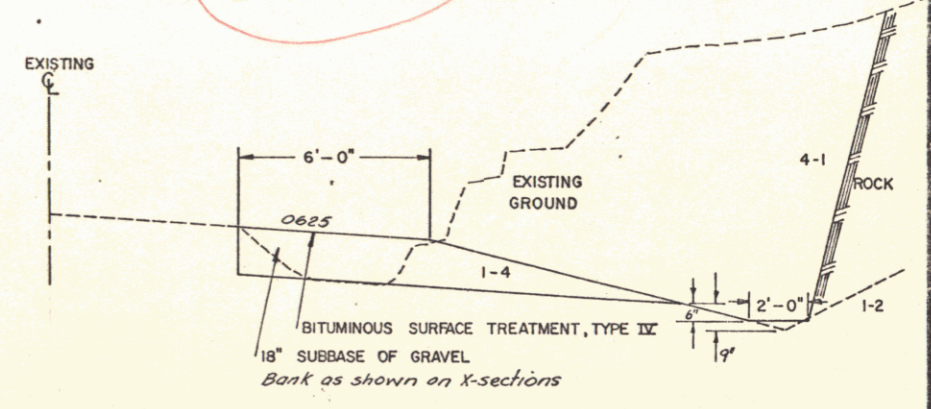

Sheet 1 of 3

STATE OF VERMONT
 DEPARTMENT OF HIGHWAYS

APPROVED: *H.R. Jenkins* DATE 8-1-75
 R.O.M. DIRECTOR

SUBMITTED BY ORDER OF THE STATE HIGHWAY BOARD

APPROVED: *C.H. Dickey* DATE 4/2/75
 CHIEF ENGINEER

DESIGNED BY: ROCK DATE MARCH 1975
 DRAWN BY: SHANGRAW DATE FEB 1975
 CHECKED BY: DATE

DESIGN SUPERVISOR: DATE

APPROVED: DATE
 DIVISION ENGINEER

TOWN OF: POULTNEY RTE. NO. 30
 BRIDGE NO. 192+50 - 198+50
 LOS STA. 192+50 - 198+50
 SURV. STA.

PROJECT: ROS PROJ. NO. 0161 (3)

17-38

1

POOR ORIGINAL COPY

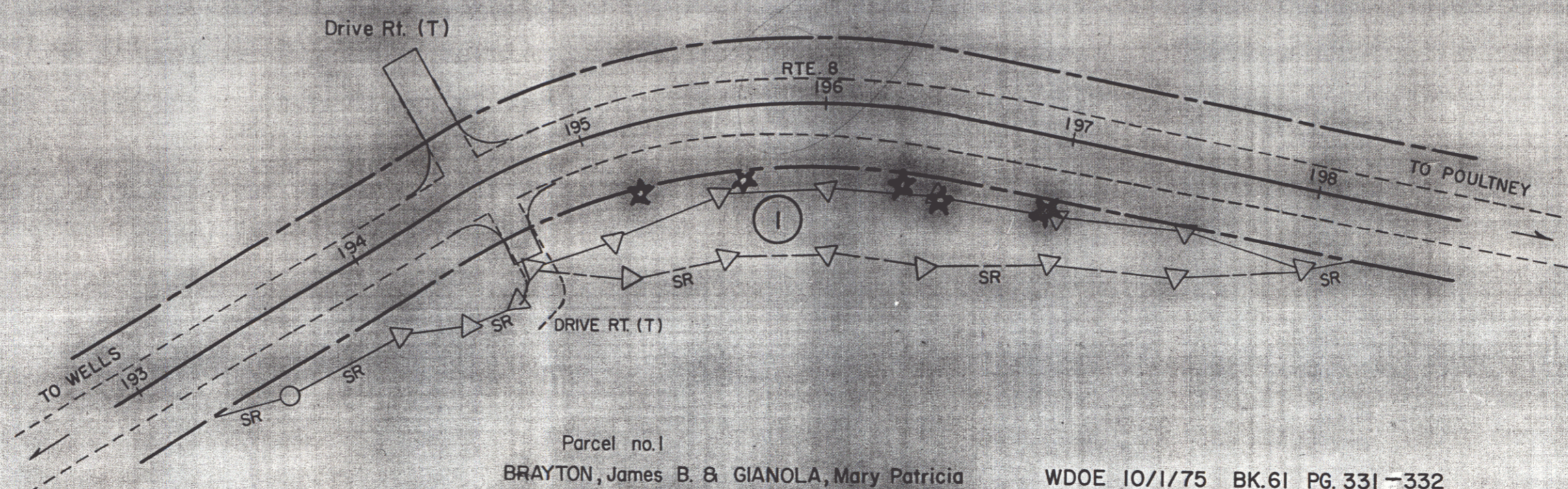
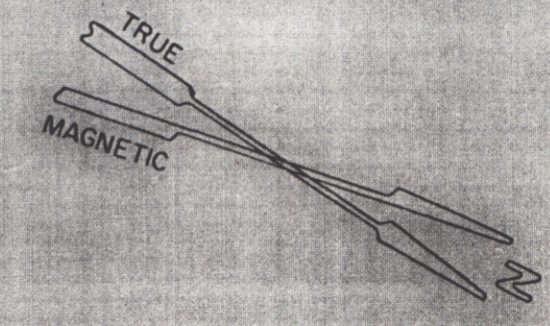

Parcel no. 1
 BRAYTON, James B. & GIANOLA, Mary Patricia WDOE 10/1/75 BK. 61 PG. 331-332
 193+20Rt-198+20Rt. Slope (P) 0.25A± Drive (T) Drive 12' Gravel M.P. 3.69
 194+62Rt. Drive (T) Drive Release Date:
 Drive Permit Date:
 194+55Lt. Drive (T) Drive Release Date:
 Drive Permit Date:

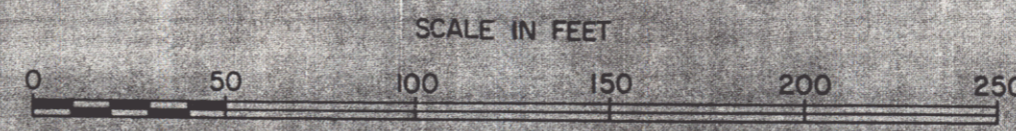

STATE OF VERMONT
 DEPT. OF HIGHWAYS

TOWN OF POULTNEY ②

PROJECT POULTNEY ROS 0161 (3) 2

APPROX. SCALE 1" = 50' DATE 8-6-75 DRAWN BY ROD S

Rev 9-5-75

Handwritten: 1730 60