

LAKIE ST. CATHERINE

Handwritten:
 An # 00R372
 Pouchney Wells
 MP 4.90 - MP 0.06
 VT 30
 10/16/1934

INDEX OF SHEETS

SHEET NO.	DESCRIPTION
1-2	PLAN AND PROFILE
3	DRAINING AND WIDENING TABLES
4	STANDARD STRUCTURE SHEET
5	5.28 PIPE CULVERTS
6	5.29 BOX
7	5.811 BARRICADES SIGNS & LIGHTS

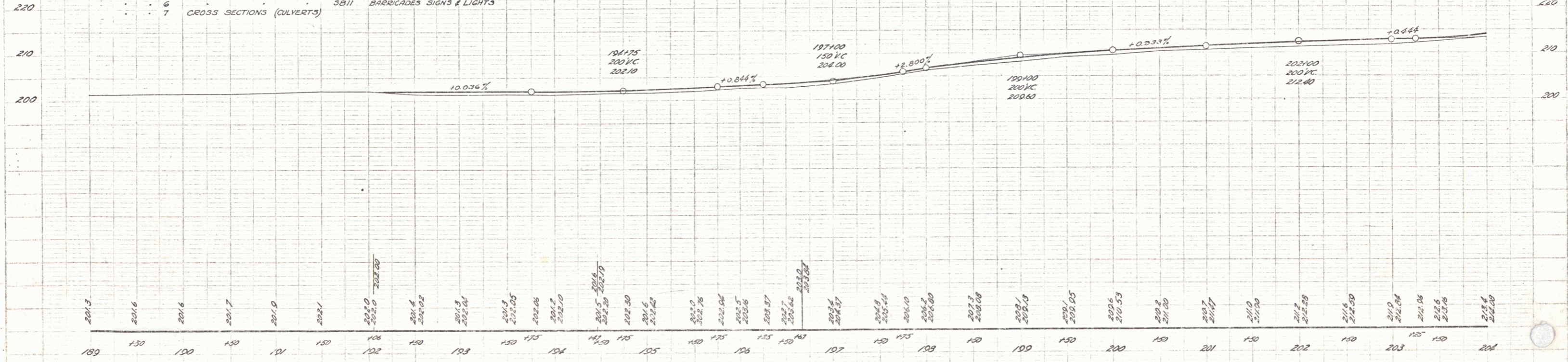

MP Pouchney Wells
 0.06-0.00
 5.09-4.64

BM #1 SPIKE IN ROOF OF 24' ELM, 24' RT OF SW 192 125 ELEV. 200.00
 BM #2 SPIKE IN TOP OF 8' OAK STUMP, 23' RT OF SW 202 106 ELEV. 209.02

TOWN OF WELLS
 SHEET 1 OF 7

RIGHT-OF-WAY DIVISION
TOWN FILE
TOWN OF WELLS
VT 30
(To Be Returned To R.O.W. Division)

EST. NO.	STATE	FED. AID	FISCAL YEAR	SHEET NO.	TOTAL SHEETS
VI				2	7

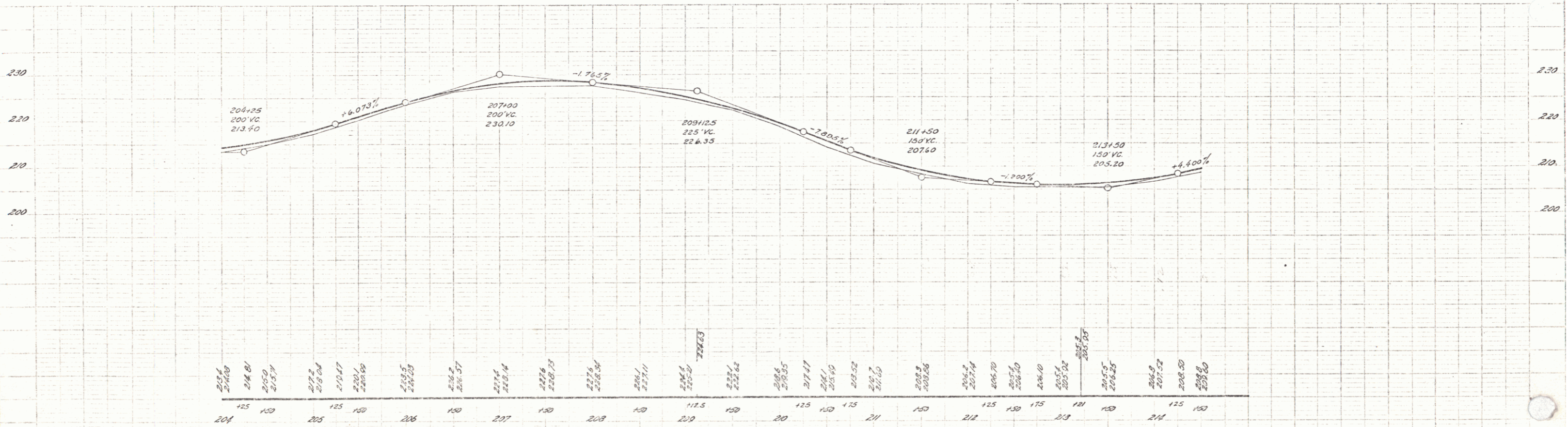
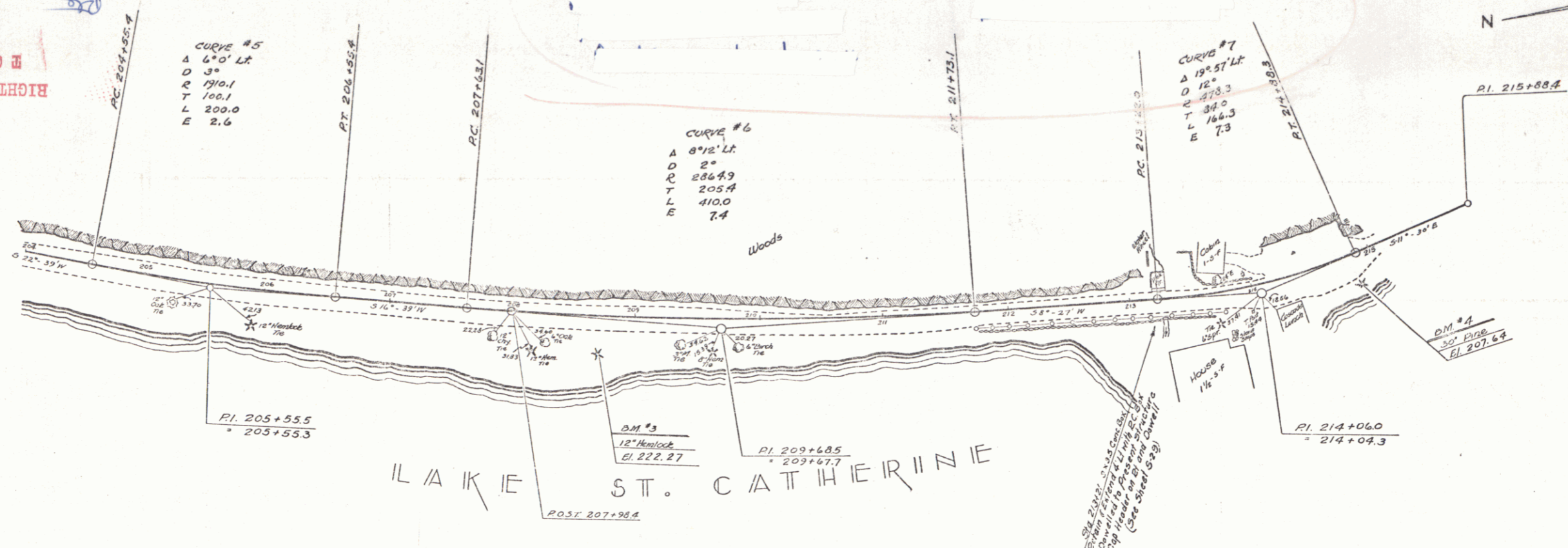

BM #3 SPIKE IN SIDE 12" HEMLOCK 24' RT. STA. 208+68 EL. 222.27
 BM #4 " " ROOT 30" PINE 20' RT. " 214+93 EL. 207.64

TOWN OF WELLS
 SHEET 2 OF 7