

GEORGE W. MELCHER JR. *File # 3*
 PARCEL I 0.7A±
 STA. 11+50 RT. - STA. 20+30 RT.

BEGIN PARCEL I MILE MARKER 4.701
 END PARCEL I MILE MARKER 4.853

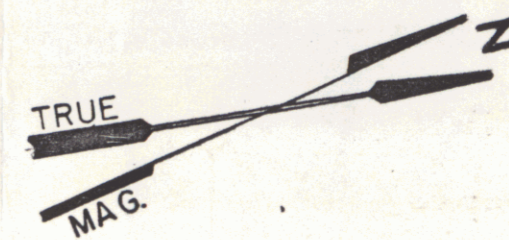

Town Wells
 Route VT 30
 Project BP0161-7501
 Pin 00R371
 Date 09/09/1974

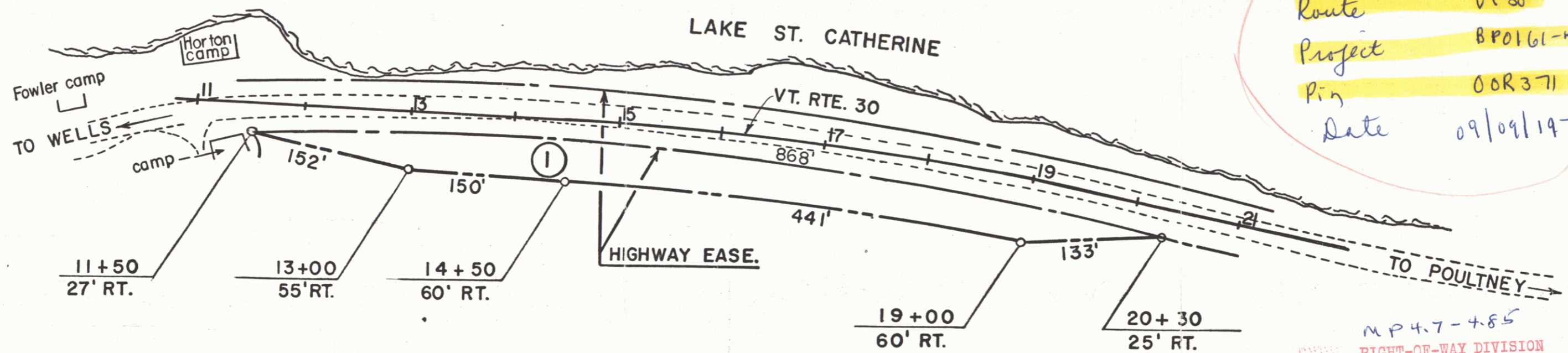

MP 4.7-4.85
 RIGHT-OF-WAY DIVISION
 TOWN FILE
 PERPETUAL
 Town of Wells
 [To Be Returned To R.O.W. Division]



STATE OF VERMONT
 DEPT. OF HIGHWAYS
 TOWN OF WELLS (1)
 PROJECT WELLS BP0161-7501
 APPROX. SCALE 1"=100' DATE 9-9-74 DRAWN BY KDP

NO.	DESCRIPTION	DATE	BY	REVISIONS
1.	POULNEY MANCHESTER CNTR. ROAD	11-10-24	POULNEY	AS REQUIRED

TOWN OF WELLS
 COUNTY OF PUTLAND
 VT RT 30
 POULNEY-MANCHESTER CNTR. ROAD

BEGINNING AT A POINT 0.293 MILES SOUTH OF
 THE WELLS-POULNEY TOWN LINE AND
 EXTENDING NORTHERLY 0.182 MI.
 LENGTH OF ROADWAY 500 FT. = 0.152 MI.
 LENGTH OF PROJECT 800 FT. = 0.152 MI.

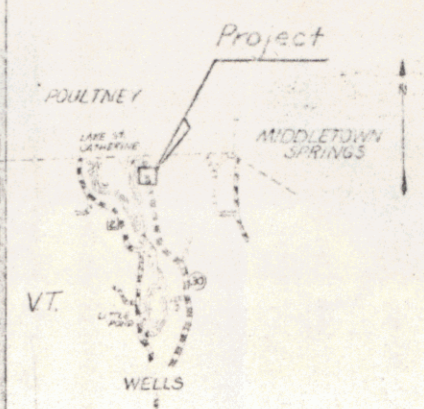

RIGHT-OF-WAY DIVISION
 TOWN FILE

PERPETUAL
 Rt of 4 30
 (To Be Returned To R.O.W. Division)

PLAN
 CHECKED BY: _____
 DATE: _____
 NO. OF ANY CHECKS: _____

PROFILE
 CHECKED BY: _____
 DATE: _____
 NO. OF ANY CHECKS: _____

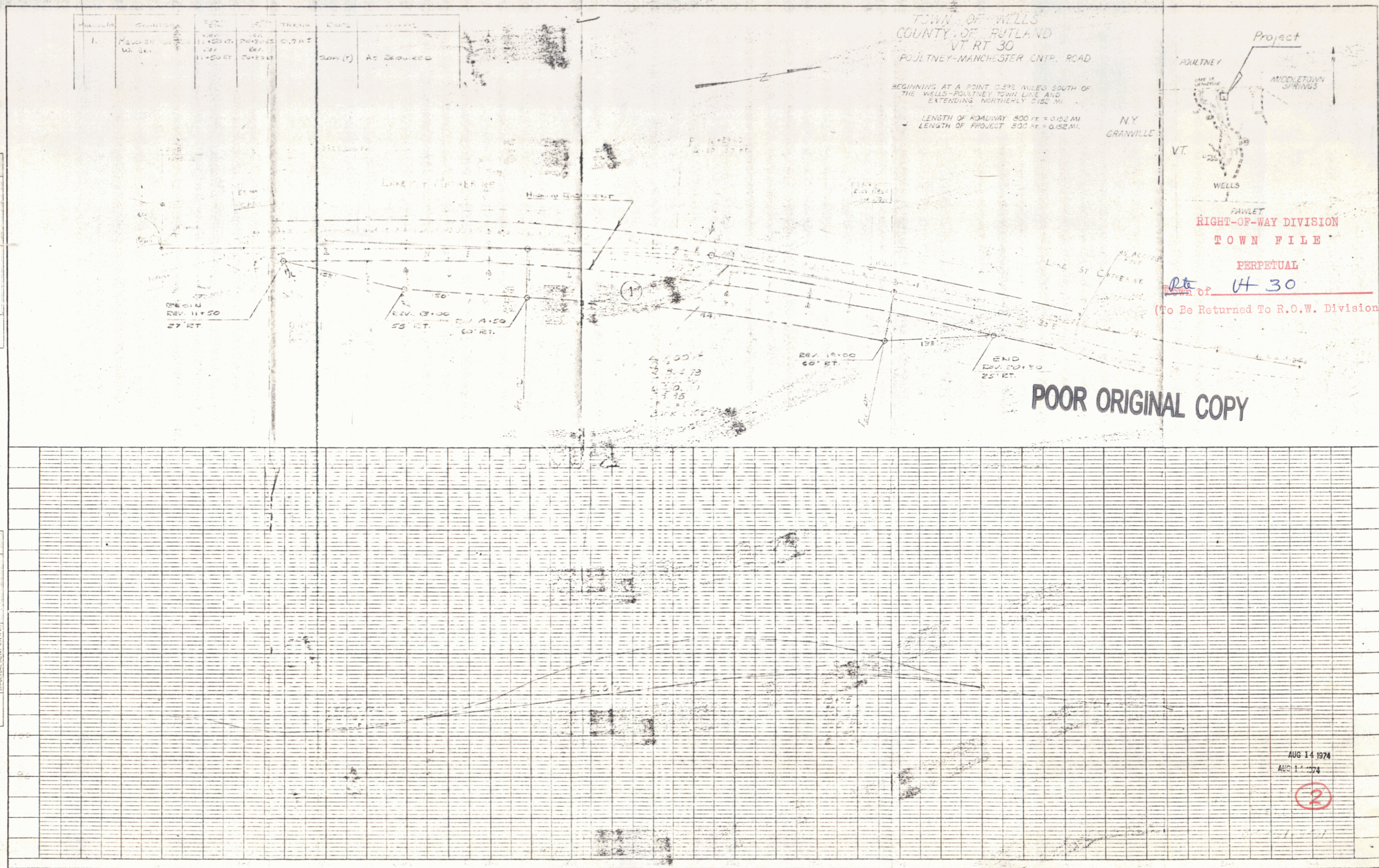

POOR ORIGINAL COPY

AUG 14 1974
 AUG 14 1974

(2)